FINA WORLD CUP COVERAGE

VERSFELD: LOOKING FOR THE BIG WHIRLWIND

SWIMNEWS

NUMBER 237 http://www.swimnews.com APRIL 1998 $4.95 USA $4.95 CAN

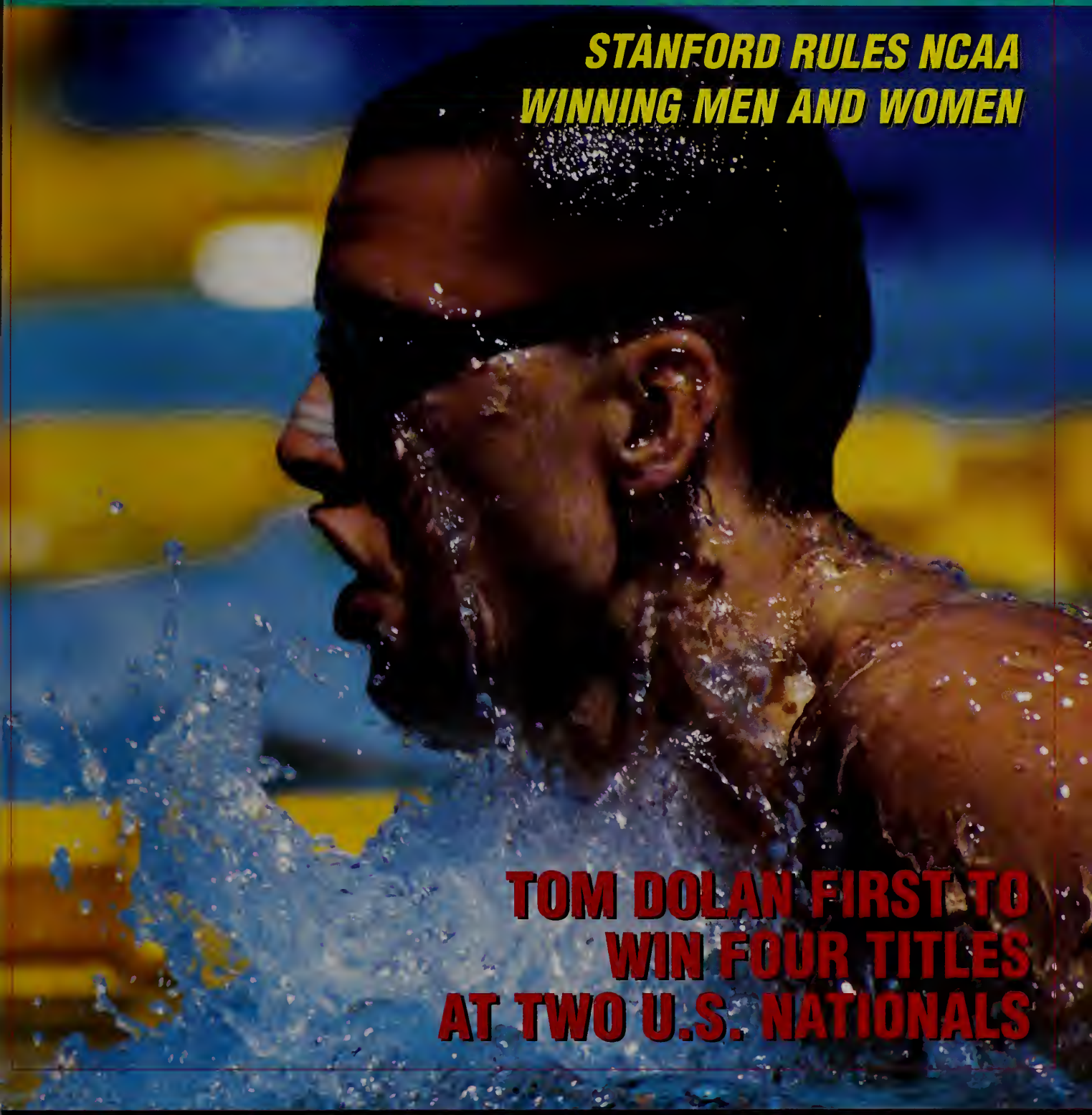

STANFORD RULES NCAA WINNING MEN AND WOMEN

TOM DOLAN FIRST TO WIN FOUR TITLES AT TWO U.S. NATIONALS

DIFFUSION AQUASPORT

BUY 1 LYCRA SOLID SUIT and
GET 2 FREE ITEMS

GIRLS **45**95 $ **AMAZING OFFER !** BOYS **23**95 $

FOR ADULT SIZES, ADD $4

LIMITED TIME OFFER

VALID UNTIL APRIL 15TH, 1998

THIS OFFER CAN NOT BE COMBINED WITH ANY OTHER OFFER.
Applicable taxes and shipping charges are extra.

DA-34

2 FREE ITEMS
with purchase

1 Speedo HydroFlash
value of $7

1 WATER BOTTLE
value of $5

1 800 567-6660

MasterCard VISA

«West Island» Boutique	3339AA, Sources Blvd., DDO H9B 1Z8	Tel.: (514) 421-5951
«Pie IX» Boutique	8866, Pie IX Blvd., Mtl H1Z 3V1	Tel.: (514) 374-5262
«Brampton» Boutique	2, Dana Court, Brampton, On L6T 1M6	Tel.: (905) 458-8788

SWIMNEWS

N. J. Thierry, *Editor & Publisher*
Marco Chiesa, *Business Manager*
Karin Helmstaedt, *International Editor*
Russ Ewald, Sunland, USA Editor
Paul Quinlan, Australian Editor
Cecil Colwin, Ottawa, Features Editor
Anita Smale, *Copy Editor*
Feature Writers
George Block, San Antonio, USA
Katharine Dunn, Halifax
Neil Harvey, Victoria
Anita Lonsbrough, England

International Statistical Support Group:
Jorge Aguado, Argentina
Aronne Anghileri, Italy
Rumen Atanasov, Bulgaria
Chaker Belhadj, Tunisia
Szabolcs Fodor, Hungary
Gerd Heydn, Germany
Franck Jensen, Denmark
Berth Johansson, Sweden
Michel Salles, France
Hans Peter Sick, Germany
Juan Antonio Sierra, Spain
Fratisek Stochl, Czech Republic
Thrasos Tezapsidis, Greece
Maylene Turner, South Africa
Nelson Vargas, Mexico
Janusz Wasko, Poland
Sumire Watanabe, Japan
Mario C. Xavier, Brazil

Computer programs for TAG, World Rankings developed by EveryWare Development Corporation.
SWIMNEWS established in 1974
Published ten times yearly (January to October)

Contents copyright © No portion of this magazine may be reprinted without permission of the publisher.
The following names: *SWIM, TAG, TOP* and *Making Waves* are registered trademarks and their unauthorized use is strictly prohibited. All rights reserved.

Subscription rates:
Canada $35 yearly
Inquire about bulk discounts to club teams.
Foreign (air mailed) $45 US
United States $35 US
Single issues $4.95 CAN $4.95 USA
Payments by cheque, bank money orders and VISA
VISA payments require card number and expiry date
All Canadian subscriptions include 7% Federal GST
International Standard Serial Number ISSN 1209-5966
Canadian Publications Mail Registration no. 3534
Gateway Postal Facility, Mississauga.
SWIMNEWS (USPS #015-207) is published monthly for US $35 per year. Periodicals postage paid at Champlain, N.Y. and additional mailing offices. Address changes should be sent to IMS of N.Y., 100 Walnut St. #3, P.O.Box 1518, Champlain, N.Y. 12919-1518. For details call: IMS at 1 (800) 428-3003

Editorial Offices:
SWIMNEWS,
356 Sumach St., Toronto, Ontario
M4X 1V4, CANADA
Tel: (416) 963-5599 Fax: (416) 963-5545
E-mail: swimnews@ibm.net
http://www.swimnews.com

CONTENTS

CONSECUTIVE NUMBER 237

APRIL 1998

VOLUME 25, NUMBER 4

FEATURES

6	**USA Spring Nationals**	**Russ Ewald**
	Dolan First to Win Four Titles at Two Nationals	
	Tappin Returns After Injury with Four Wins, Many New Faces on the Podium	
8	**Commentary**	
8	Still Looking for a Better Way	**George Block**
8	Joke to Some, Opportunity for Others	**Russ Ewald**
9	**Results USA Spring Nationals**	
10	**Issues: We're All In the Same Boat Now**	**George Block**
11	**1998 US Goodwill Games Swimming Team**	
12	**Personality: Mark Versfeld**	**Karin Helmstaedt**
	Looking for the Big Whirlwind	
21	**Women's NCAA Championships**	**Nikki Dryden**
	Stanford Sparked by Fox and Hyman's Record Swims	
23	**Results Women's NCAA**	
24-25	**Poster: Martina Moravcova, Slovakia**	**Marco Chiesa**
26	**Men's NCAA Championships**	**Penny Abrahams**
	Stanford Wins with Second-Highest Team Score Ever	
	Frolander Named Swimmer of the Meet	
27	**Commentary**	**George Block**
	Stanford Fires on All Cylinders	
28	**Results Men's NCAA**	
38	**World Cup 2, 3, 4**	**Nick J. Thierry**
	World Record in the Women's 100 I.M. in Beijing	
39	**World Cup 5**	**Anita Lonsbrough**
	Brits Dominate, Hickman Wins Four	
40	**World Cup 7**	**Anita Lonsbrough**
	Participation Down in Gelsenkirchen	
41	**World Cup 9**	**Anita Lonsbrough**
	World Cup Ends on a High with Three World Records	
42	**Medal Winners 1998 FINA World Cup**	

Cover photo: Marco Chiesa

Megan Quann

Martina Moravcova

Ryk Neethling

James Hickman

DEPARTMENTS

4	Calendar	29-36	13-14 boys, 15-17
	About This Issue	40	Record Setters
13	1998 TAG 25 M Top 50 Age Group Times	44	Backwash
14-20	11-12, 13-14 girls	46	Making Waves

ABOUT THIS ISSUE

Nick J. Thierry

Russ Ewald and Marco Chiesa attended the American Spring Nationals in Minneapolis, a competition still in search of a suitable date and pool size.

Many consider the annual NCAA Championships the most exciting competition in our sport. It certainly is the case in the U.S., but in recent years media interest has diminished as the dates conflict with the NCAA Final Four basketball tournament. Two years from now, the competitions will switch from yards to short course metres, and we'll know then if it truly is the fastest meet in the world.

Canadian swimmer Nikki Dryden wrote the story on the Women's NCAA Championships. We're pleased to give her the exposure and the opportunity to express herself. She competed in these championships just a few years ago.

Penny Abrahams provided us with the story on the Men's NCAA Championships. Penny works at the University of Texas as Athletics Media Relations Assistant.

George Block, a coach in San Antonio, Texas, and president of the American Swimming Coaches Association, attended the Nationals as well as the Men's NCAAs and provides some pointed commentary on both. In addition he wrote a very interesting article on the wrong lessons learned on state-sponsored drug use in the 1980s. His piece titled "We're All in the Same Boat Now" raises some interesting ideas.

Karin Helmstaedt wrote a profile of Mark Versfeld, the backstroke medal winner from Perth. Karin has moved to Berlin, Germany, where she will continue to write for us and work in journalism both in radio and television. Of special interest will be her reports from the German trials of those responsible for the GDR-sponsored drug program. She has received accreditation to attend the court proceedings.

World Cup coverage continues with the far eastern legs in Hong Kong and Beijing, followed by a stop in Rio de Janeiro, Brazil, competitions attended by Nick Thierry. Anita Lonsbrough reports on three of the five European competitions.

As has been customary for two decades, the final short course top 50 TAG times are published in this issue. We hope that it's accurate as some meets from August, November, December, only arrived in early April. Coaches are asked to ensure that any competitions they attend have the results mailed, better still couriered as soon after the competition as possible. Do not send anymore 25 m results. We're ranking long course times from this point on.

CANADIAN CALENDAR

May
8-10 Hollandia Invitational, London
Lyne Letson Invitational, Saint John, NB
Dr.Ralph Hicken Invitational, Etobicoke
22-24 Mel Zajac International, Vancouver
Thunder Bay Invitational
Brock Invitational, St.Catharines
Newfoundland Championships, St. John's
28-31 Youth & SWAD Championships, Sherbrooke

June
11-14 Age Group International, Etobicoke
26-27 Jack McCormick Invitational, Hamilton

July
3-5 Ontario Seniors, Brock
9-12 Ontario Junior Provincials, Etobicoke
24-26 Eastern Cup, Montreal

August
30-2 Junior Nationals, Edmonton
6-9 Maritime Life Nationals, Etobicoke (Commonwealth Trials)

November
27-28 World Cup, Edmonton

1999

February
19-21 Junior Nationals - Saint John, NB
Junior Nationals - Regina

March
15-18 Spring Nationals (50 m), Montreal

May
21-23 Mel Zajac International, Vancouver
27-30 Youth Championships/SWAD Nationals, Victoria

July
29-1 Junior Nationals, TBA

August
5-8 Maritime Life Nationals, Vancouver

November
27-28 Canadian Open, TBA

2000

February
18-20 Junior Nationals - East
Junior Nationals - West

March
16-19 Spring Nationals (50 m)

May
Mel Zajac International, Vancouver
Youth Championships SWAD Nationals

June
30-4 Maritime Life Olympic Trials

August
3-6 Maritime Life Nationals
Junior Nationals

November
25-26 World Cup, Edmonton

INTERNATIONAL CALENDAR

May
1-3 Vienna International, AUT
8-10 Akropolis Meet, Athens, GER
Antwerp Grand Prix, BEL
15-17 Phoenix Grand Prix, USA
16-17 Lisbon International, POR
21-24 National Championships, FRA, Amiens
23-24 Brugge Grand Prix, BEL
25-27 British LC Grand Prix
29-31 Seven Hill International, Rome, ITA
30-31 Sheffield Grand Prix, GBR

June
3-4 Mare Nostrum, Monte Carlo
4-7 German Championships, Hamburg
6-7 Mare Nostrum, Barcelona, ESP
5-8 Latin Cup, Lisbon, POR
8-10 Mare Nostrum, Canet, FRA
11-14 Charlotte Ultraswim, USA
19-25 World Masters, Casablanca
20 USS 10K Open Water, Clemson, SC
20-21 Tournament of Nations, Vienna, AUT
25-28 Santa Clara International, USA

July
5 Marathon World, Capri -Napoli, ITA
11 USS 15K Open Water, Newport Beach, CA
9-12 British ASA Commonwealth Trials, Sheffield
STAR Buffalo International
11 Marathon Evian-Lausanne
10-12 Darmstadt Swim Gala, GER
12-18 World Youth Games, Moscow
24-26 Janet Evans Invitational, Los Angeles, CA
30-2 Goodwill Games, New York

August
30-2 European Junior Championships, Antwerp
3-5 British ASA National Groups, Leeds
11-15 USS Nationals, Clovis, CA
16 YSS 5K Open Water, Clovis, CA
8-22 Central American and Caribbean Games, VEN

September
11-21 Commonwealth Games, Kuala Lumpur, MAS
19 Marathon World Cup, Ponza San Felice, ITA
26 Marathon World Cup, 27 K, Palermo, ITA

November
7-8 Graz International, AUT (25 m)
20-22 World Cup 1, Rio, BRA
20-22 Stavanger Phillips Cup, NOR (25 m)
27-28 World Cup 2, Edmonton, CAN
27-29 German Sprint SC Championships, Fulda

December
1-2 World Cup 3, College Station, TX
3-5 USS Open, (25 m) College Station, TX
6-20 XIII Asian Games, Bangkok, THA
11-13 European SC Championships, Sheffield

1999

January
5-6 World Cup 4, Beijing, CHN
9-10 World Cup 5, Hong Kong
15-16 World Cup 6, Sydney, AUS
18-19 World Cup 7, Hobart, AUS
7th All-Africa Games, Johannesburg, RSA
16-30 South Pacific Games, Guam
30-31 Uster International, SUI

February
13-14 World Cup 8, Glasgow, GBR

Achieve Peak Performance

Rocky Mountain Swim Camp

Located in Calgary, Alberta

Host of the 1988 Winter Olympics, nestled at the foot of the Canadian Rockies and Banff National Park, and the home of the Calgary Stampede.

Lindsay Park Sports Centre

Two water sessions per day at this World Class Facility

Camp Dates

Session 1: July 19 - 25, 1998
Session 2: July 26 - August 1, 1998
Session 3: August 2 - 8, 1998

Camp Costs

VISA, Cheque or Money Order (Canadian Funds Only)

$525.00 Cdn. Resident Camper
includes six nights accommodation and meals

$500.00 Cdn..Day Camper
includes meals

Eligibility

Camps are open to swimmers 12 - 18 years of age.
(Special consideration will be given to younger or older athletes by application)

One Week of Fun:

Meet Olympic swimmers and athletes from the National Sport Centre
Adventure to the Rockies
A variety of Day time and Night time Activities
One Week to Better Performance
Low coach to swimmer ratio to focus on your individual needs
Ability grouping for all levels
Emphasis on overall development - Mental Preparation, Stroke, and Race.
Complete video analysis of Stroke, Turns, and Starts.

For more information Call, Fax, Write, or Email:
Camp Director, c/o Swim Alberta, 11759 Groat Road
Edmonton, Alberta T5M 3K6
Phone (403) 453-8604 Fax (403) 453-8608
Email swimalta@oanet.com
Visit our Homepage at http://www.tgx.com/swim

Mark Tewksbury Photo Courtesy of Canadian Sports Images - Ted Grant

Tom Ponting

- Triple Olympic Medallist
- Former World Record holder 100 Butterfly
- 23 Times National Champion 50, 100, 200 Butterfly

Darren Ward

- Member of Canada's National Team for 5 years
- 2 time Olympian
- Former Canadian record holder in the 200IM sc

Sponsored by SPEEDO®

DOLAN FIRST TO WIN FOUR TITLES AT TWO NATIONALS

TAPPIN RETURNS AFTER INJURY WITH FOUR WINS, MANY NEW FACES ON THE PODIUM

Russ Ewald

MINNEAPOLIS, MINN.—The USA spring nationals on April 1-5 promised to be more interesting than past championships at this time of year because it served as the selection meet, in part, for the 1998 Goodwill Games (July 28-Aug. 2). But the chance to compete in an international competition this summer in New York didn't attract very many more of the top swimmers. And some came to the University of Minnesota indoor aquatic centre not fully tapered; others with no rest.

The Goodwill team of 18 men and 18 women was chosen based on the fastest times in the Games' events (there is no 1500 or 400 IM) from either the World Championship finals or this nationals. More than a few swimmers declined a spot on the U.S. team because the Goodwill Games end just nine days prior to the U.S. summer nationals. That competition in Clovis, Calif., serves as the selection meet for four 1999 international championships (Pan Pac, Pan Am, World University, and Short Course Worlds).

Most interested in the Goodwill Games were those swimmers out of college who are eligible to collect the prize money being offered and have swimwear contracts that give bonuses for participation in the Games, which are to be televised on TBS and CBS.

Tom Dolan could easily have skipped this nationals or trained through it. He wasn't seeking a Goodwill berth because it didn't include the 400 IM. Being a distance swimmer, the nationals at this time was a bad fit, coming less than three months following the World Championships and with the need to train for the important summer nationals.

Nonetheless, Dolan became the first man to win four titles in two different nationals. He first did it in 1994. The other four-time champs are Mark Spitz (1972) and Chad Carvin (1997).

Dolan breezed to victories in the 400 and 800 freestyle (3:52.75, 8:00.80) and 400 IM (4:16.39). After swimming those tough distance events, he was tired in warmups and wondered if he had anything left for the 200 IM the final day. Still, the former Michigan swimmer took it out hard (26.68, 57.93, 1:32.78) and enjoyed an uncharacteristic lead over the fast-starter Ron Karnaugh. Dolan kept a body-length advantage to the finish, winning in 2:01.61 to Karnaugh's 2:02.63.

"Tonight was my best swim," he said. "I really wanted to win four titles. Anytime you have the opportunity to do something of that magnitude, you have to take advantage of it."

Gary Hall back as top American sprinter — Marco Chiesa

Unlike Dolan, Ashley Tappin was competing in her first big meet in two years. She retired two years ago after having rotator-cuff surgery on her left shoulder, an injury that forced the 1992 Olympian to miss the 1996 U.S. Olympic trials. She launched a comeback this fall.

Fully tapered for her return to national competition, the ex-University of Arizona competitor, 23, had the meet of her life. She swam personal bests in winning the sprints (25.54, 55.28) and 100 fly (59.84) and also took the 200 free in 2:01.99. The last woman to win four events at a nationals was Kristine Quance in 1992. The modern record (records before 1972 are incomplete) is five by Tracy Caulkins in 1978. Tappin's times made her the fifth-fastest American of all time in the 50 and sixth-fastest in the 100.

There were doubters about her comeback. Tappin recalled, "I was burning a little bit because I would hear 'She's washed up.' They were saying there was no way I could come back. It was neat to prove a lot of people wrong and to prove to me I was right."

Tappin had to rally from behind in two of her victories. In the 200, she overtook Sarah Tolar during the final lap and held on to beat Ashley Whitney, an Olympic gold medallist in the 800 free relay. She passed former national champion Richelle Fox (nee Depold) in the final strokes of the 100 fly.

A fifth title was in the minds of both Dolan and Tappin. However, there is now a rule at nationals limiting swimmers to four individual events. Dolan would have added the 200 back to his schedule, and Tappin the 100 back.

Gary Hall made the Goodwill team in the sprints. Hall, who finished runnerup to Alexander Popov at the Olympics, didn't make the World Championship team in either sprint. He was back in form here with victories in 22.40 and 49.60, both faster than the winning times at last year's summer nationals—the World selection meet.

The 23-year-old from Phoenix swam the 50 in unorthodox fashion, taking a breath on each of his 14 strokes instead of the normal one or two.

"I took three breaths this morning and it felt good," explained Hall. "It was just some showmanship on my part."

Hall admitted he felt some pressure to do well here.

"It was painful for me to sit in the stands for the World Championships," he added. "I could have

done well there. This was a redemption for me. I am looking forward to a rematch with Popov. This will be the first time he loses the 100 since 1991."

The women's breaststroke, as always seems to be the case, featured a couple of rapidly improving youngsters. Ashley Roby, 17, of Athens (Ga.) and Megan Quann, 14, from Puyallup (Wash.) swam 1:09.51 and 1:09.56, respectively, in the 100 breast prelims to make them the fifth- and seventh-fastest Americans in history. In the final, Quann got out ahead and was never headed. She won in 1:09.42 to replace Roby, second in 1:09.70, as the fifth-fastest of all time and win the Phillips Performance Award given to the meet's best performance.

"I just wanted to be out ahead of her (Roby)," said Quann, whose personal best was a high 1:14 going into the meet. "I'm usually out faster and have to push really hard the second half of the race."

Quann wasn't the only impressive youngster from Puyallup, a small club located near Seattle. Jamie Reid, also 14, came from behind to touch out Stanford signee Shelly Ripple of Bengal Tiger in 1:03.96 and earn female Rookie of the Meet honors.

"It's neat to see you can be small and still be competitive," said Puyallup coach Richard Benner, whose club has only 100 swimmers. "There is an advantage to being small. You work with kids from their start when they are under 10 and develop the correct mechanics and technique so when they become 14, they can swim effectively."

Benner is allowing both his youngsters to compete at the Goodwill Games. The former assistant to Foxcatcher's Dick Shoulberg says, "We appreciate the opportunity to gain international experience while staying in the United States. It would be hard for them to travel abroad at their young age."

Ian Crocker, 15, from Portland, Maine, collected the male Rookie of the Year award for placing second in the 200 free to 25-year-old Josh Davis (1:50.51). Crocker's time was 1:51.57.

Maggie Bowen, 17, third at last year's summer nationals in the 200 IM, was another swift youngster. The Sunkist (Miss.) swimmer dropped a second and a half to win in 2:14.60, lifting her to sixth on the all-time U.S. 200 IM list.

Lake Erie's Diana Munz, the 15-year-old silver medallist in the 800 at the Worlds, took advantage of Brooke Bennett choosing not to rest and swept the distance frees (4:12.05, 8:35.28, 16:20.93). Munz comes from a distance program, doing from 16,000 to 18,000 a day. Bennett, the gold medallist in the 800 at Perth, placed second in that event and 12th in the 400.

Although Maddy Crippen was sixth at the World Championship in the 400 IM, the Foxcatcher (Pa.) swimmer won a national title for the first time with an easy 4:43.72 win on her third shave of the year. The highly recruited Crippen, 17, has decided to stay in Philadelphia and will attend Villanova in the fall.

Other first-time titlists among the age groupers were 17-year-old Patrick Fowler of Bellevue (Wash.) and 15-year-olds Natalie Coughlin of the Terrapins (Calif.) and Katie Yevak from the Kansas City Blazers. Fowler, who earlier this year bettered Nelson Diebel's independent high school record in the 100 yard breast, dropped three seconds in the 200 breast to win in 2:16.16. Coughlin, a qualifier for the championships in every event, took the 200 back in 2:14.16. Yevak recovered after losing the lead to nip Jenna Street, the World Championship bronze medallist, in 2:31.12.

Lauren Stinnett, 17, of Curl-Burke captured her second national title easily in the 200 fly in 2:12.99.

While swimmers from the women's NCAAs two weeks previous skipped the meet en masse (not a single champion showed up), the small contingent of competitors from the previous week's men's college championships made a significant mark with six victories.

Stanford freshman Steve Brown, the NCAA runnerup in the 400 IM and 200 fly, thrived on his second shave. His personal best of 1:58.92 took the 200 fly and elevated him to ninth on the all-time U.S. list.

100 breaststroke winner Megan Quann Marco Chiesa

"I usually try to come from behind," said Brown, who led the race throughout. "Maybe the long taper gave me more speed."

Olympic silver medallist Jeremy Linn, coming off his third NCAA title in the 100 breast, withstood fast-closing Fowler in a tight finish, 1:01.87 to 1:01.96.

"I know Fowler is a good finisher and I had to hold him off," said Linn, 22. "I swam bad at the Worlds (didn't make finals), so I feel good to do that (time)."

Michigan freshman Chris Thompson, the NCAA 1650 runnerup, felt he must get out fast with some negative splitters in the field. He was ahead the entire way for his second national title in the 1500. His time of 15:26.17 surprised Thompson, considering it was his third taper in the past month.

"I was hoping for 15:40," he said. "It's got to be the Michigan program. Jon Urbanchek and Eric Namesnik. They are incredible coaches. The Michigan program has worked perfect for me."

Georgia's Robert Brewer, who is finally near 100 percent following back surgery in 1995, wanted to make up for a bad outing at the NCAAs. He did with a personal-best 55.54 triumph.

"I felt my taper was off at the NCAAs," said Brewer, ninth at the college meet. "It just took an extra week. I'm a senior and came here to give it one more shot."

Croatian Gordon Kozulj made his first appearance at a U.S. nationals a good one, beating Olympic gold medallist Brad Bridgewater in the 200 back. Kozulj, third at the NCAAs, won in 2:00.50.

With the meet at their pool, the University of Minnesota showed up 33 strong. The men's squad won the team title with 238 points, including a victory in the 100 fly by junior Martin Zielinski in 54.17.

Bolles School parlayed a win in the women's 800 relay and a lot of depth to capture both the overall team championship (410 points) and the women's (296). The age group powerhouse Terrapins from Concord, Calif., placed second in each category.

COMMENTARY

STILL LOOKING FOR A BETTER WAY

George Block

"Why are we having this meet?" was the most frequently asked question by the coaches in the registration line for the 1998 Phillips 66 Spring Nationals at the University of Minnesota. The next 4 1/2 days were spent watching the swimmers answer that question.

Tom Dolan answered, "I'm still the King," as he ruled over these championships, winning four events and looking the best in the water since the 94 World Championships and 95 NCAAs. If people thought Dolan might be fading after a shaky World Championship performance in Perth—think again.

Ashley Tappin answered, "I'm back!" equalling Dolan's four wins on the women's side. In addition to her Kipputh (high point) Award, Tappin also captured the Sandy Neilsen-Bell Award as the Comeback Swimmer of the Meet, and come back she did.

In 1988, Tappin became the youngest swimmer ever to final at a US Olympic Trials. In 1992, she won a gold medal as a member of the US 4x100 freestyle relay. In 1996, she didn't make the team.

Tappin, now a relatively mature 23, often fell victim to herself as a younger swimmer. Chronically unhappy with herself, her life, and her swimming, Tappin changed clubs—and even universities—as often as most of us change shoes. But 1998 opened with a fit, smiling, confident Tappin dominating the spring meet.

With the men's and women's NCAA Championships the previous two weeks and most of the World Championship team building into serious training, the rest of the meet was left to the young guns and they came in with pistols blazing.

Sunday's finals were swum in front of morgue-like conditions. Most of the swimmers and many of the coaches had already returned to school with only the 24 finalists populating the stands.

With a full season to focus on Summer Nationals, and five national team trips at stake, the young guns have time to get ready for their competitors from the bigger meets. But the way it looked in Minneapolis, it's the veterans who had better get ready!

The question of "Why are we having this meet?" turned into "Isn't there a better way to do this?" by the end of the week.

In early May, Coach Gregg Troy's (Bolles) Senior Swimming Committee will meet to decide on this issue. Although the idea of a National Club Championships to replace the winter junior and senior nationals has been around for years, no consensus has developed around any aspect of the proposal: date, course, days, number of sites, etc.

To make things worse, the institutional inertia of the committee and House structure of United States Swimming make dramatic change all but impossible. It will be Troy's difficult task not only to get a viable, dramatic, and exciting proposal out of his committee, but to shepherd it through a convention without having it butchered.

NATIONAL NOTES

JOKE TO SOME, OPPORTUNITY FOR OTHERS

Russ Ewald

The U.S. "spring nationals" is like a lost child searching for a home. It's been moving from March two years ago to February last year and then April this season.

No matter when it's on the calendar, the top swimmers don't all show up. And when the stars do compete, they're not always fully tapered or sometimes not rested at all.

"To call this meet a nationals is a joke," says University of Michigan coach Jon Urbanchek. Nonetheless, U.S. national team director Dennis Pursley feels the meet serves a purpose. "It's important to a segment of our swimming community," he says. That segment is the post-graduate swimmers. They don't have a top-quality meet to go to at this time of the year. The college competitors have their conference and NCAA meets. The high school swimmers have their state or sectional championships. "We have a smorgasboard of opportunities," explains Pursley. "For the college and high school team members, they use this meet as it serves them. Some years they use it."

But in Minneapolis, because the World Championships were held in January, even many of the leading post-graduate swimmers didn't use it. Among the post-grads who were gold medallists in individual events at Perth, no-shows were Bill Pilczuk, Kurt Grote, Jenny Thompson, and Lea Maurer. Tom Dolan competed without fully tapering. Amy Van Dyken trained through the meet and left before the 50 free final after qualifying first in 25.73. Kristy Kowal and Lenny Krayzelburg, the collegians who were world champions, skipped the meet. High schooler Brooke Bennett, the 800 titlist in Perth, was another who competed without resting and swam far off her best form.

"In my mind, there is no question we need a meet at this time of the year," Pursley states. "The two issues are: 1) should the meet be called a national championships; and 2) when should the competition be held? Maybe it should be designated a Grand Prix meet. And personally, I'd like to see it held earlier."

Skip Kenney, whose Stanford team won the men's NCAAs the preceding week, thinks you'd see a lot more college swimmers if the meet was short course. The championships was short course in non-Olympic years until 1991 and featured many college competitors.

"That the college swimmers don't come isn't necessarily a bad thing," says Pursley. "It gives the younger kids a change to shine and gain confidence. What some of the high school boys did at this meet is promising for the future of swimming in this country. If these boys are taking one step closer to the top, it's worthwhile.

"I may be wrong about this, but I think the reason the collegians are not coming is not because the meet is long course. I think it's because of the tough stretch with the conference and NCAA meets this month and missing so much class time."

Moreover, while the college swimmers would prefer this to be a short-course meet, that would not be good for them in the long run, Pursley believes.

Urbanchek agrees on this point. "The kids have got to get an idea about metres," he explains. "You have to make the transition to metres fast. This (meet) is a wakeup call."

Mecklenburg's (N.C.) Pat Hogan had favoured the long-course format. But this winter he was not able to find long-course meets to prepare for this nationals as he has in the past. He'd also like the meet earlier, giving coaches more time to prepare for the summer long course meets.

Gregg Troy, coach of the meet's team champion Bolles (Fla.) Sharks, agrees that it's tough to get ready for a long-course meet at this time. With the Junior Olympic meets the previous week being short course, coaches without two pools can't train for both at the same time.

"It would make more sense to have a nationals in December and have it short course," Troy says.

Some comback, four golds for Ashley Tappin Marco Chiesa

For some swimmers, it doesn't matter if they've been training long course. Four years ago, Tom Dolan came directly from the NCAAs and cracked the U.S. record in the 400 IM and won four events. Here, 15-year-old Ian Crocker of Portland, Maine, even split the 200 free to place second (1:51.57) in his first nationals despite strictly training short course.

"U.S.A. Swimming does give young people an opportunity with this meet," says Dolan. "It was great for those like myself to take advantage of it. It's good preparation for the long course season, too."

Going short course metres where there is the opportunity to set world records—which is what the rest of the world does at this time of year—is another alternative to build up the interest in these nationals. Pursley sees the growing emphasis on short course metres worldwide, with the World Cup series and individual promoters holding meets for prize money. He doesn't like its effect on the sport.

"The addition of 50-metre stroke races in the World Cup is doing to swimming what the creation of the short relay events in the NCAAs did," he says. "They have led to the decline of distance swimming."

Actually, though, Pursley has no problem with short course competition. The issue, for him, is the training. "If we could train with an eye to be at our best on long course competition and then compete short course, that would be OK," he sums up.

RESULTS

USS SPRING NATIONALS
Minneapolis, April 1-5 (50 M)
All swimmers from USA, foreign swimmers with country code

MEN

	50 METRES FREESTYLE	Prelims	Final
1	Gary Hall,74	22.75	22.40
2	Matt Busbee,76	22.90	22.61
3	8artosz Kizierowski,77,POL	22.90	22.78
4	David Fox,71	23.26	23.11
5	John Miranda,65	23.22	23.26
6	Brandon Schindler,76	23.46	23.30
7	Bryan Jones,78	23.40	23.35
8	Ricardo Busquets,75,PUR	23.34	23.40

	100 METRES FREESTYLE		
1	Gary Hall,74	50.54	49.60
2	8artosz Kizierowski,77,POL	50.78	50.11
3	Bryan Jones,78	50.87	50.39
4	John Cahoy,77	51.64	51.28
5	John Miranda,65	51.54	51.43
6	Dan Phillips,73	51.69	51.46
7	Jarod Schroeder,73	51.48	51.58
8	Brad Schumacher,74	51.77	51.73

	200 METRES FREESTYLE		
1	Josh Davis,72	1:52.29	1:50.51
2	Ian Crocker,83	1:52.66	1:51.57
3	Mark Warkentin,79	1:51.97	1:51.86
4	Dan Phillips,73	1:53.30	1:52.44
5	Nate Boyle,78	1:53.07	1:53.00
6	Dan Ketchum,81	1:54.26	1:53.28
7	Bryan Jones,78	1:54.73	1:53.28
8	Michael Malchak,80	1:54.65	1:55.38

	400 METRES FREESTYLE		
1	Tom Dolan,75	3:54.65	3:52.75
2	Erik Vendt,81	3:56.29	3:54.44
3	Mark Warkentin,79	3:56.34	3:54.46
4	Matt Hooper,73	3:57.54	3:57.66
5	Robert Margalis,82	4:00.61	3:59.98
6	Chris Thompson,78	3:57.46	4:00.77
7	Steven Brown,79	4:00.23	4:01.23
8	Mike Wheeler,80	4:00.58	4:02.05

	800 METRES FREESTYLE	
1	Tom Dolan,75	8:00.80
2	Erik Vendt,81	8:03.46
3	Mark Warkentin,79	8:06.45
4	Matt Hooper,73	8:12.75
5	Sumner Rollings,80	8:13.46
6	Michael Malchak,80	8:14.31
7	Mike Wheeler,80	8:15.44
8	David Hartzell,80	8:17.36

	1500 METRES FREESTYLE	
1	Chris Thompson,78	15:26.17
2	Erik Vendt,81	15:30.65
3	Matt Hooper,73	15:41.33
4	Steve McLeod,78	15:41.70
5	Mark Warkentin,79	15:45.21
6	Tim Siciliano,79	15:47.17
7	Brian Soria,81	15:52.42
8	Eric Donnelly,80	15:54.07

	100 METRES BACKSTROKE		
1	Robert Brewer,74	56.11	55.54
2	Tommy Hannan,80	56.60	56.43
3	Brad Bridgewater,73	56.75	56.55
4	Adam Ruckwood,74,GBR	56.75	56.66
5	Alex Lim,80,MAS	57.06	56.91
6	Gordan Kozulj,76,CRO	57.18	57.02
7	Tom Tracey,74	57.70	57.49
8	Michael Gilliam,80	57.48	58.38

	200 METRES BACKSTROKE		
1	Gordan Kozulj,76,CRO	2:03.06	2:00.50
2	Brad Bridgewater,73	2:02.81	2:01.11
3	Adam Ruckwood,74,GBR	2:01.82	2:01.81
4	Dan Shevchik,80	2:01.45	2:01.86
5	Kirk Hampleman,79	2:02.68	2:02.62
6	Bryce Hunt,82	2:03.48	2:02.69
7	Aaron Peirsol,83	2:03.98	2:02.78
8	Simon Militis,77,GBR	2:03.42	2:04.08

	100 METRES BREASTSTRDKE		
1	Jeremy Linn,76	1:02.98	1:01.87
2	Patrick Fowler,80	1:03.19	1:01.96
3	Ed Moses,80	1:03.32	1:03.37
4	Michael Norment,75	1:03.14	1:03.56
5	Christian Bahr,75	1:03.88	1:03.73
6	William Shefchik,74	1:03.93	1:04.14
7	Jeremy McDonnell,80	1:04.39	1:04.72
8	Kyle Salyards,81	1:04.37	1:05.21

	200 METRES BREASTSTROKE	Prelims	Final
1	Patrick Fowler,80	2:19.62	2:16.16
2	William Shefchik,74	2:19.69	2:16.80
3	Vilmos Kovacs,75,HUN	2:18.84	2:17.88
4	Kyle Salyards,81	2:18.93	2:18.30
5	Ratapong Sirisanont,76,THA	2:19.45	2:18.48
6	Justin Rhine,81	2:18.98	2:19.19
7	Barry Wynn,73	2:20.80	2:19.78
8	Jeremy McDonnell,80	2:20.52	2:22.31

	100 METRES BUTTERFLY		
1	Martin Zielinski,76	54.89	54.17
2	Jan Vitazka,77,CZE	54.64	54.27
3	Michael Williams,76	54.38	54.50
4	Jarod Schroeder,73	54.73	54.77
5	Sabir Muhammad,76	54.70	54.96
6	John Cahoy,77	54.99	54.98
7	Dan Lindstrom,74,SWE	55.36	56.02
8	Kevin Evans,79	55.40	56.14

	200 METRES BUTTERFLY		
1	Steven Brown,79	2:00.78	1:58.92
2	Brett Awbrey,78	2:01.41	2:01.06
3	Andrew Livingston,79	2:01.86	2:01.12
4	Mike Gausman,81	2:01.18	2:01.21
5	Jeff Dash,81	2:01.93	2:02.37
6	Yoav Meiri,75,ISR	2:02.57	2:03.49
7	Cameron Mull,76	2:03.31	2:03.78
	Paul Ely,82	2:03.33	disq

	200 METRES IND.MEDLEY		
1	Tom Dolan,75	2:05.57	2:01.61
2	Ron Karnaugh,66	2:05.04	2:02.63
3	Jan Vitazka,77,CZE	2:04.44	2:04.52
4	Steven Brown,79	2:05.79	2:04.87
5	Joey Montague,78	2:05.19	2:04.89
6	Tony Kurth,80	2:05.55	2:04.99
7	Gordan Kozulj,76,CRO	2:07.51	2:06.26
8	Ryan Lusk,79	2:06.89	2:07.62

	400 METRES IND.MEDLEY		
1	Tom Dolan,75	4:19.47	4:16.39
2	Steven Brown,79	4:26.54	4:22.49
3	Erik Vendt,81	4:23.41	4:23.19
4	Robert Margalis,82	4:26.74	4:23.64
5	Joey Montague,78	4:26.26	4:26.04
6	Dan Shevchik,80	4:27.46	4:27.72
7	Eric Donnelly,80	4:27.78	4:28.65
8	Kirk Hampleman,79	4:28.72	4:31.78

	4X100 MEDLEY RELAY	
1	Syracuse Univ.	3:52.54
2	Foxcatcher SC	3:53.13
3	Bolles Sharks	3:53.20
4	Curl-Burke A	3:53.74
5	Univ.of Minnesota B	3:54.54
6	Cinci Marlins	3:56.99
7	Terrapins	3:58.88
8	Walnut Creek A	3:59.45

	4X100 FREE RELAY	
1	Univ.Southern Calif.	3:26.92
2	Univ.of Minnesota	3:28.13
3	Terrapins	3:30.82
4	Univ.of Maryland	3:30.93
5	Univ.of Minnesota B	3:31.98
6	North Coast A	3:33.10
7	Bolles Sharks	3:33.50
8	Walnut Creek A	3:33.72

	4X200 FREE RELAY	
1	Univ.of Minnesota	7:43.04
2	Terrapins	7:43.15
3	Bolles Sharks	7:44.41
4	Univ.Southern Calif.	7:50.28
5	Univ.of Minnesota B	7:50.81
6	North Coast A	7:54.15
7	Foxcatcher SC	7:54.15
8	Cinci Marlins	7:55.35

WOMEN

	50 METRES FREESTYLE		
1	Ashley Tappin,74	25.79	25.54
2	Nicole De Man,74	25.85	25.75
3	Lacey Boutwell,83	26.09	26.14
4	Alison Sheppard,72,GBR	26.34	26.18
5	Kelly Bennett,81	26.47	26.43
6	Julie Bates,74	26.33	26.54
7	Amber Drake,73	26.45	26.54
8	Brooke Davey,80	26.48	26.93
scr	Amy Van Dyken,73	25.73	

	100 METRES FREESTYLE		
1	Ashley Tappin,74	56.22	55.28
2	Richelle DePold-Fox,74	56.59	56.47
3	Sarah Tolar,81	56.82	56.55
4	Sylvia Bereknyei,80	57.19	56.58
5	Karen Pickering,71,GBR	57.64	57.13

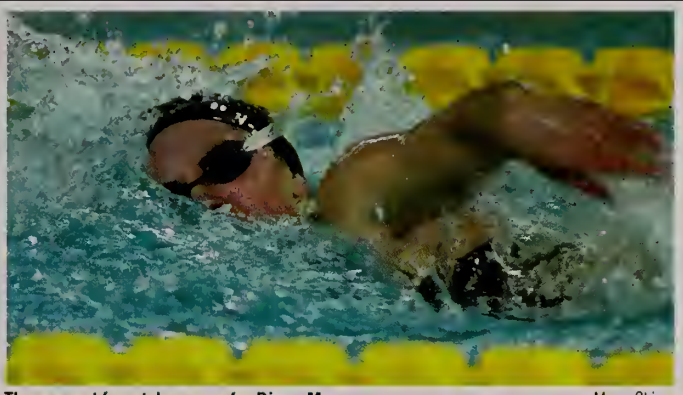

Three-event freestyle sweep for Diana Munz Marco Chiesa

6	Amy Van Dyken,73	57.39	57.40
7	Lacey Boutwell,83	57.81	57.78
8	Nicole De Man,74	57.71	57.86

	200 METRES FREESTYLE		
1	Ashley Tappin,74	2:04.21	2:01.99
2	Ashley Whitney,79	2:02.79	2:02.19
3	Sarah Tolar,81	2:03.12	2:02.33
4	Diana Munz,82	2:03.14	2:02.96
5	Julia Stowers,81	2:03.32	2:03.28
6	Carly Geehr,85	2:04.22	2:03.32
7	Katie Zimbone,80	2:03.82	2:03.66
8	Jessica Foschi,80	2:04.56	2:04.70

	400 METRES FREESTYLE		
1	Diana Munz,82	4:15.86	4:12.05
2	Julia Stowers,81	4:17.64	4:14.95
3	Janelle Atkinson,82,JAM	4:17.46	4:15.97
4	Ashley Whitney,79	4:17.24	4:16.39
5	Jamie Cail,80	4:18.95	4:17.78
6	Cara Lane,81	4:18.73	4:18.33
7	Rebecca Wilson,81	4:18.90	4:18.40
8	Melissa Deary,82	4:18.76	4:20.51

	800 METRES FREESTYLE	
1	Diana Munz,82	8:35.28
2	Brooke Bennett,80	8:42.26
3	Janelle Atkinson,82,JAM	8:44.44
4	Jamie Cail,80	8:45.01
5	Cara Lane,81	8:45.64
6	Maddy Crippen,80	8:46.35
7	Caroline Burns,82	8:47.15
8	Julia Stowers,81	8:47.43

	1500 METRES FREESTYLE	
1	Diana Munz,82	16:20.93
2	Jamie Cail,80	16:35.23
3	Erica Rose,82	16:38.66
4	Caroline Burns,82	16:46.94
5	Cara Lane,81	16:47.24
6	Rebecca Wilson,81	16:47.78
7	Melissa Deary,82	16:51.53
8	Andie Scelsi,81	16:53.86

	100 METRES BACKSTROKE		
1	Jamie Reid,83	1:03.89	1:03.06
2	Shelly Ripple,80	1:03.62	1:03.28
3	Katy Sexton,82,GBR	1:04.25	1:03.71
4	Lauren Stinnett,80	1:04.43	1:03.96
5	Erin Maher,77	1:04.83	1:04.43
6	Christine Keller,81	1:04.63	1:04.68
7	Emily Plummer,76	1:04.62	1:04.76
8	Mary Beth Mounce,81	1:04.84	1:05.25

	200 METRES BACKSTROKE		
1	Natalie Coughlin,82	2:15.29	2:14.16
2	Shelly Ripple,80	2:16.73	2:15.90
3	Katy Sexton,82,GBR	2:18.77	2:16.15
4	Anne Kampfe,75	2:17.09	2:16.76
5	Mary Beth Mounce,81	2:17.29	2:17.27
6	Alice Henriques,81	2:18.51	2:18.64
7	Katie Meyer,80	2:17.93	2:18.65
8	Elizabeth Hetherington,84	2:17.25	2:19.36

	100 METRES BREASTSTROKE		
1	Megan Quann,83	1:09.56	1:09.42
2	Ashley Roby,80	1:09.51	1:09.70
3	Staciana Stitts,82	1:11.39	1:10.32
4	Amanda Beard,81	1:11.30	1:11.02
5	Kristin MacGregor,79	1:11.39	1:11.15
6	Katie Yevak,83	1:11.94	1:11.51
7	Stephanie Jenkins,80	1:11.58	1:11.54
8	Carly Geehr,85	1:11.49	1:12.10

	200 METRES BREASTSTROKE		
1	Katie Yevak,83	2:32.36	2:31.12
2	Jenna Street,82	2:33.23	2:31.18
3	Laura Davis,84	2:33.57	2:32.00
4	Amanda Beard,81	2:34.19	2:32.84
5	Maggie Bowen,80	2:34.35	2:33.46
6	Janna Brock,79	2:32.75	2:35.28
7	Stephanie Jenkins,80	2:35.28	2:35.31
8	Shannon Cullen,81	2:34.95	2:35.56

	100 METRES BUTTERFLY		
1	Ashley Tappin,74	1:00.84	59.84
2	Richelle DePold-Fox,74	1:00.83	59.98
3	Natalie Coughlin,82	1:01.19	1:00.98
4	Amy Van Dyken,73	1:02.64	1:01.75
5	Molly Freedman,81	1:02.59	1:02.15
6	Lauren Stinnett,80	1:02.51	1:02.68
7	Erin Vogt,80	1:02.76	1:03.44
8	Mary Descenza,85	1:02.65	1:03.82

	200 METRES BUTTERFLY		
1	Lauren Stinnett,80	2:14.30	2:12.99
2	Molly Freedman,81	2:14.33	2:14.23
3	Maddy Crippen,80	2:14.28	2:14.46
4	Margaretha Pedder,80,GBR	2:14.23	2:14.80
5	Angie Wester-Krieg,64	2:15.38	2:15.15
6	Mirjana Bosevska,81,MKD	2:15.92	2:16.15
7	Ashley Ellis,80	2:15.01	2:17.35
8	Shanna De Michelle,83	2:15.00	2:17.96

	200 METRES IND.MEDLEY		
1	Maggie Bowen,80	2:16.82	2:14.60
2	Natalie Coughlin,82	2:18.29	2:14.71
3	Maddy Crippen,80	2:18.28	2:15.63
4	Kristine Quance,75	2:20.44	2:17.53
5	Katie Hathaway,79	2:20.37	2:18.64
6	Anne Kampfe,75	2:19.64	2:18.98
7	Carly Geehr,85	2:20.27	2:19.23
8	Jessie Carr,81	2:20.24	2:19.68

	400 METRES IND.MEDLEY		
1	Maddy Crippen,80	4:47.23	4:43.72
2	Maggie Bowen,80	4:46.25	4:47.28
3	Natalie Coughlin,82	4:51.17	4:48.99
4	Jamie Cail,80	4:49.97	4:50.34
5	Jessie Carr,81	4:50.56	4:51.26
6	Mirjana Bosevska,81,MKD	4:54.83	4:51.66
7	Erica Rose,82	4:52.22	4:52.08
8	Anne Kampfe,75	4:52.76	4:52.79

	4X100 MEDLEY RELAY	
1	Terrapins	4:17.82
2	Walnut Creek A	4:18.76
3	Bolles Sharks	4:19.99
4	Trinity Aquatics	4:21.15
5	Bolles Sharks B	4:21.17
6	Foxcatcher SC	4:22.28
7	Univ.of Minnesota	4:22.51
8	De Anza Cupertino	4:24.86

	4X100 FREE RELAY	
1	Walnut Creek A	3:51.83
2	Bolles Sharks	3:54.03
3	Terrapins	3:55.45
4	Pilot Knoxville	3:55.68
5	Trinity Aquatics	3:55.79
6	Univ.of Minnesota	3:56.37
7	Syracuse Univ.	3:58.42
8	Shilshole Aquatic	3:58.47

	4X200 FREE RELAY	
1	Bolles Sharks	8:23.10
2	Trinity Aquatics	8:26.60
3	Pleasanton Swim	8:27.63
4	Pilot Knoxville	8:28.64
5	Lake Erie	8:29.37
6	Foxcatcher SC	8:29.72
7	Terrapins	8:29.99
8	Bolles Sharks B	8:30.93

WE'RE ALL IN THE SAME BOAT NOW

George Block

The hotel was much nicer than I was used to on these kinds of trips, but then again, I was used to travelling with the Nicaraguan swim team.

The front desk opened directly onto an elegant bar that was surrounded by an expansive horseshoe of easy chairs, love seats, and coffee tables arranged into concentric circles of conversation pits.

It was there I sat alone, conversationless, companionless, with my notebook and tape recorder, apparently looking dumber than usual.

Glancing up from by blank page, I noticed one of the world's coaching legends walking towards me. Thinking he wouldn't know who I was, I was wondering if I should greet him as he walked by, when...

"Hello mate! Mind if I join you?" he said extending his hand. I half-stood, fumbling to shake his hand, dropping my notebook and pen. "What 'cha workin' on?" he asked.

"Nothing successfully," I replied, my blank tablet now in the middle of the table.

"Well, Nick told me you're writin' for him now. Glad to hear it."

"Thank you," I mumbled, stunned at the recognition.

I was already experiencing his legendary charisma. Not only had he made me feel like an old friend, but he proceeded to attract a coaching hall of fame to our table.

"So what does Nick have you working on?" he asked.

"He wants me to find out why we're going slower," I replied. The others at the table laughed.

"Nick just gave you that as an exercise," said another coach, now retired. "He knows what's going on. He sees every significant bit of swimming data in the world."

"If this is just an exercise, what was I supposed to find out?"

"Well, mate," said a third, who had coached more world records than I had years in the sport, "What did you find?"

I looked around the table, feeing suddenly like I was in an examination hall. There was more swimming knowledge and history around that table than I had ever seen in one place, and I was supposed to tell them what I had discovered.

"If I eliminate Germany," I began, "the situations in many of the leading swimming nations is surprisingly similar.

"There are top ranked swimmers breaking world and national records, with a simultaneous lack of depth. There seems to be a lack of training space and time. Even the political situations seem to be surprisingly similar. There are complaints worldwide about excessive centralization and lack of support for the most productive clubs."

They all laughed at once. I couldn't tell if I had struck a responsive chord, or made a complete fool of myself. I hoped for the former, and feared the latter.

"So what did ya find out, mate?" another coach asked, unwilling to let me off the hook.

"I've found out—so far—that we're all in the same boat. I just can't figure out what boat it is! I can't see that much evidence that we're getting slower. There are 'pet events' that individual nations are worried about. Distance in the U.S., sprint in Australia, breaststroke in Japan. But on the whole, total participation is up in each country and records are being broken."

"The key issue appears to be depth, especially depth of quality," I went on. "In the U.S., we have more good swimmers that we've ever had but, especially on the men's side, fewer great ones. The Canadians seem to view their lack of quality depth as a crisis issue. The Australians have some events with awesome depth and others almost vacant. Almost a breadth issue."

As a result of the fraudulent success of the socialist bloc, the socialists in swimming in the rest of the world used their country's defeats to centralize and control swimming

I felt that I had defended myself well in front of this panel of inquisitors. I had given them my findings—much of the information straight from their lips. But I was wrong.

"So?" came the question. "What's going on? What's the cause?"

I had hoped he wouldn't ask. "I don't know. I can't even tell if it's real."

"It's real, all right," another chimed in.

"I don't know where to look for the cause," I finally admitted, hoping one of these experts would run with the ball.

"You have to look at history," said one. His distinguished voice silenced the table. I relaxed, hoping that he would begin to lecture, then he looked to me. "When did these symptoms first appear?"

"In the U.S., we first started complaining in 1988. We said that 1984 was our last year with depth."

"So, what was going on at that time?"

Just as I could feel that the lecture was about to begin, he was interrupted.

"Well, for one, we had two boycotted Olympics."

Another piped in, "Which made the World Championships much more important."

"And gave FINA a lot of clout and a boat-load of money," added a third.

The professor now stood up from his chair. "Excellent! We're setting up the chess board. But what else was happening? Why are we here?"

I ventured a guess. "Drugs?"

"Precisely. The Eastern block drug machine was cranking to maximum usage by the early 80s and evolving to maximum sophistication by the late 80s."

"There was always the suspicion that East Germany was dirty, but the Russians were clean," began another who had been sitting silently. "If you Americans hadn't led that stupid boycott in 1980, the world would have seen how dirty Russia was and you Yanks could have caught them in 1984. Then we wouldn't have gone so far down this road."

He slowly sat back down.

"This is all about drugs?" I asked, more confused than ever.

"Yes," he responded.

"So how do steroids make you slower? I thought they made you faster?"

The rest of the table laughed. I sat silently, confused.

The senior American at the table straightened his tie, looked at me and said, "Don't you see where he's going with this? It is really an excellent history lesson."

I kept my mouth shut and thought to myself, "No." My blank look must have betrayed my thoughts.

He continued to look right at me. We apparently had a new teacher. "What was our response to the increased drug use?" he asked.

"Nothing. I mean, denial. Not even that really." I could hear myself sounding exceptionally stupid.

Deep breath. "It wasn't denial like, 'No, they didn't do it.' It was more...head in the sand. (Our Olympic coaches) basically said that (the East Germans) were out-training us and we just had to find ways to work harder."

"And did it make a difference?"

"Did what make a difference?" I said, now completely lost.

"Did working harder make a difference?"

"No. I mean, we couldn't really work harder. The kids were already going all out."

"And, then...?" He was silent, looking right through me, when my Canadian friend spoke up.

"And then, we didn't have to work harder, we had to work smarter. They started importing all these East German training theories and telling us we had to train like them."

"And who was 'they'?" inquired our original teacher, apparently regaining control of his class.

The Aussie firebrand finally chimed in. "They were the goddammed federations! Every place you looked, we suddenly needed a national training centre, national team directors, scientists running our training..."

"Without taking any responsibility for the results, I might add," interrupted his countryman.

"It became wonderful political irony," sang out the professor, clearly relishing his point. "As a result of the fraudulent success of the socialist bloc, the socialists in swimming in the rest of the world used their country's defeats to centralize and control swimming. The conservatives lost politically, because they were losing in the pool."

The two historians were grinning smugly.

I was silent for a moment, "So why did we get slower?"

They both looked at me incredulously. "We didn't," said the American. "We just allowed ourselves to think we did."

The other picked up where he had left off. "And when the free world allowed themselves to be conveniently duped, the swimming socialists took over. Suddenly Canada, Australia, the U.S., and Britain, were all under central control. The way we had been doing it was all wrong. At least two generations of coaches were taught false training theories. Theories that only worked with drugs." When he took a breath the American again began.

"Instead of learning fundamental coaching art and science, these kids were raised on East German theory, presented as pseudo-science. And it was pseudo-science, because it won't work without drugs!"

The leader again took charge. "Meanwhile, all of our best coaches began doubting themselves. As the international defeats piled up, so did the self-doubt. Even they began to experiment with trends and quick fixes.

"That was another great irony. The steroids that made them faster, made us slower."

My older American mentor summed things up. "As the world watched, the socialist political system crumble before our eyes, we let our system of sports organization be captured by the socialists from within."

"Come on," I said. "Carol Zaleski (USS President) isn't a Socialist. For God's sake, she's probably a Republican." Again they all laughed, but he looked at me even more firmly.

"Either you're for centralization and control, or de-centralization and freedom. You don't get to mix and match."

The waitress came to collect her tab. She was ready to go home. The arguments over who owed what broke up the group.

My head ached. I gathered my papers, filled my briefcase, and stood to walk toward the lift. The Dutchman greeted me as we began to walk together.

"Do you think it is the revenge of track and field?" he asked.

"What do you mean?" I asked, collapsing into my now familiar confusion.

"In the late 60s and early 70s we used to give the track people a hard time. We (swimming) would set as many world records in a week as they (athletics) would set in a year. They would tell us, "Wait, someday (swimming) will be a mature sport and records won't come so easily."

"Maybe we are now a mature sport," I said. "What do you think?"

THE UNIVERSITÉ DE SHERBROOKE OFFERS YOU THIS SUMMER A

VERT & OR

TECHNICAL SWIM CAMP & FRENCH IMMERSION PROGRAM

August 10th to August 14th

Learn and improve your basic French language skills at the same time as your swimming technique.

- Your own personalised video of your strokes, starts and turns.
- Personalised coaching from the staff and swimmers of the nationally ranked university swim team. Head Varsity Coach, Mr Paul Naisby, two time olympian (1972 and 1976). 1 coach to 8 athletes.
- Use of the pool and all facilities at the University sports center.
- Safe, comfortable individual room and board on campus, 2 minutes walk from the pool.
- Educational workshops on stroke technique and other important aspects of competition preparation.
- Immersion in the French culture and milieu of the beautiful Eastern Townships. *90 minutes east of Montréal.*
- Interaction and communication between participants in French, with special conversational instruction from our bi-lingual staff.
- Two pool sessions per day, sports and social activities on and off campus.

COST: 335$ including full room and board, training, friendly surroundings and lots of fun!

INFORMATION AND ENROLLEMENT: Paul Naisby, Coordonator and head coach
Tel : 819.821.8000 ext. 1083
fax: 819.821.7576

98-ete.doc

UNIVERSITÉ DE SHERBROOKE

1998 U.S. GOODWILL GAMES SWIMMING TEAM

MEN

Brett AWBREY, 20, Univ. So. California	200 fly
Robert BREWER, 24, Athens Bulldogs	100 back
Brad BRIDGEWATER, 25, Trojan Swim Club	200 back
John CAHOY, 21, Univ. of Minnesota	4x100 FR
Josh DAVIS, 27, Texas Aquatics	200 free
Patrick FOWLER, 17, Bellevue Aquatics	200 breast
Kurt GROTE, 24, Santa Clara SC	100-200 breast
Gary HALL, 23, Phoenix Swim Club	50-100 free
Bryan JONES, 19, Texas Aquatics	100 free, 4x100 FR
Ron KARNAUGH, 31, Foxcatcher	200 I.M.
Lenny KRAYZELBURG, 22, Trojan Swim Club	100-200 back
Jeremy LINN, 22, Tennessee Swimming	100 breast
Bill PILCZUK, 26, Auburn Aquatics	50 free
Sumner ROLLINGS, 17, Blue Finns Swim Team	800 free
Jarrod SCHROEDER, 24, Northern Illinois Univ.	4x100 FR
Eric VENDT, 17, Ocean State Squids	400-800 free
Mark VARKENTIN, 20, Buenaventura	400 free
Martin ZIELINSKI, 21, Univ.of Minnesota	100 fly

WOMEN

Janna BROCK, 18, Academy of Texas	200 breast
Richelle FOX, 23, North Carolina	4x100 FR
Molly FREEDMAN, 16, Curl-Burke	200 fly
Julie HARDT, 16, Reno Aquatic Club	400 free
Misty HYMAN, 19, Arizona Desert Fox	100-200 fly
Jean LEE, 15, Brandon Blue Wave	800 free
Jennifer LEES, 15, Pleasanton Sea Hawks	800 free
Lea MAURER, 28, Badger Swim Club	100-200 back
Kristine QUANCE, 23, Trojan Swim Club	200 I.M.
Megan QUANN, 14, Puyallup Aquatic Club	100 breast
Jamie REED, 14, Puyallup Aquatic Club	100 back
Shelly RIPPLE, 17, Bengal Tigers	200 back
Staciana STITTS, 16, Irvine Novas	100 breast
Ashley TAPPIN, 23, Hillenbrand of Tucson	200 free, 4x100 FR
Cristina TEUSCHER, 20, Badger Swim Club	200 free
Jenny THOMPSON, 25, Stanford Swimming	50-100 free, 100 fly
Amy Van DYKEN, 25, Unattached	50-100 free
Katie ZIMBONE, 18, Massachusets Bay Marlins	400 free

COACHES

Rick BENNER, Puyallup Aquatic Club	Women's Assistant
John COLLINS, Badger Swim Club	Women's Assistant
Dennis DALE, Univ.of Minnesota	Men's Assistant
Skip RUNKLE, Multnomah Aquatic	Women's Head
Josh STERN, Ocean State Squids	Men's Assistant
Bill WADLEY, Ohio State Univ.	Men's Head

PERSONALITY: MARK VERSFELD

LOOKING FOR THE BIG WHIRLWIND

Karin Helmstaedt

Sometimes it takes a while to find the winning formula, the right combination of training, rest, diet, and diversion. The little something that results in the proper balance. For Mark Versfeld, Canada's number one-ranked backstroker, the quest for balance has led him to new cities, new coaches, and ultimately to a new attitude. And after two medals at the recent World Championships in Perth, he has seen what he can do; he just wants to do it better.

Sizing up a guy like Versfeld at a glance isn't easy. He's the one who never lets it out all at once. He answers questions slowly, deliberately, giving air time to the visions that accompany the thoughts. His expressions range from stony concentration, to shy mistrust, to set-jaw satisfaction. "My career has gone through a natural evolution," says the Fort McMurray native, as if wondering who wants to know. "I felt some success already at age 10. My friends were there, and I've always been improving, which made it fun."

He went to Edmonton for high school and made his first national team at the Commonwealth Games in 1994. When the National Centre got rolling in Calgary, Versfeld decided to go. But after two years of training with Deryk Snelling, he missed his selection for the 1996 Olympic team. "Obviously I looked up to Curtis Myden, and he's the best training partner," says Versfeld, who had mixed feelings about the intensity of the atmosphere in Calgary. "I was in Calgary mostly for Deryk, so when he left I wanted a change. I looked around, and the Vancouver Centre seemed like the obvious choice."

In the fall of 1996 Versfeld moved to Vancouver to train with Tom Johnson's Pacific Dolphins. The move got him back on track. "My backstroke seems to really have opened up," he observes. "Tom makes sure our lives are more rounded. (He) sticks with what has worked in the past, and I have built a good relationship with him."

"He had lost confidence (in Calgary), and he needed a change," says Johnson. "He needed something more in his life than just swimming. He needs balance and intellectual stimulation."

"Mark is very focussed, but he can become very easily consumed by what he is doing. He was too conscientious in Calgary, he wasn't able to leave swimming behind at the end of the day."

"I'm not a strong in-season swimmer," Versfeld adds. "It's a much bigger group and I like that a lot. It's not segmented like in Calgary. Tom keeps the groups integrated. Varsity, club, and international people all train together. The focus now is on the Commonwealth Games."

And there are other changes. A lot of heavy strength training in Calgary tended to beef up Versfeld's athletic frame. Johnson has him doing more long muscle work; Versfeld says he has stayed the same weight (75 kg) but is less bulky. Says Johnson, "We concentrate on strength, endurance and power, and our swimmers look like swimmers."

Born of Dutch parents, Versfeld grew up with a strong sporting tradition. His mother, Hella (nee Rentema), swam for Holland's freestyle relay in the 1968 Olympics. She is now a triathlete and recently competed in the Triathlon world championships in Nice. "(My parents) just put us into swimming lessons," says Versfeld of how he got started.

His younger brother Niels, 16, made his national debut in Winnipeg, making consolation finals in both the 100 and 200 butterfly events. He finished 12th (57.12) and 13th (2:09.58) respectively. "He's a good little flyer," says Versfeld the elder with quiet pride. "He's pretty psyched, and he appreciates where I'm swimming at, and looks up to me." As for other activities, Versfeld does some snowboarding when he can. "It's nice to be so close to the mountains," he says.

For Versfeld, Johnson's philosophy fits the bill. "It's very empowering to feel like he's in control of his life," he says of Versfeld. "I don't run a program where I tell my swimmers what to do; my role is to keep them on track, so they can live balanced lives, and they're happier in the long term."

He goes on, "In order to have longevity in their careers you need to create a situation where that type of holistic approach is viable and sustainable. We try to help them with education and we are tolerant of it; they need discipline in their minds as well as their bodies, not totally consumed with an activity to the point of it being unhealthy." Johnson describes his Vancouver Centre model as "not as formally defined as Calgary."

"As money comes in we'll have more infrastructure to support those initiatives," he says. "Right now there are 24 swimmers in the group, and the 8 national centre athletes have invited status into it. Everyone is benefitting from the interaction."

At 21 and in second year Sciences, Versfeld's career ambitions are nebulous. "I'm pretty independent," he says, nodding his head slightly. "I like being responsible for what goes on around me." He's toying with the idea of political science.

But he is clear about what he likes about the sport. "I like the character it develops, the people that come out of it," he says. He likes the travel ("Fort McMurray is pretty isolated...") and the exotic locations ("I consider myself a bit of a beach bum..."). All the good stuff...he's found the serenity to just enjoy it. "Being at a meet, I used to get really wound up," he remembers. "I couldn't sleep...at the Worlds (in Perth), once I made the final I wanted a best time. It was a fun time and I had done all the work."

"Now, I'm still in it for personal growth," he says. "Olympic year I had put a lot of hopes into making the team. When that didn't happen I stepped back; I had to reevaluate why I was in it. In Perth I didn't put as much pressure on myself. The night of Curtis and Lauren's medals the whole team was excited."

Versfeld pauses, thinking back to his race against American Lenny Krayzelburg in Perth: "I have the image in my mind of his legs right here beside me," he waves his hand off to the right of his shoulder, "and I'm thinking, 'This is the guy to beat.'"

"All medals are pretty good," he continues, "but the gold medal's where the big whirlwind kind of comes in. I'm really satisfied with my performances, but I have a tendency to look higher."

Then quietly: "My family was really excited." This guy's not in it for the attention.

"The '84 Olympic Games was a time when I had heros, and they were imprinted in me, Alex Baumann and Victor Davis. I always thought maybe one day. Then in '92 I was pretty inspired by Mark Tewksbury. I appreciated more what gold really meant," he says.

His own exploits are firmly rooted in reality. Stoicism covers up nostalgia. "One thing I didn't expect coming out of medalling at Pan Pacs and Worlds, was that (the medals) gave me a taste of it, and I have that extra motivation now."

And how does Canada measure up in the world? "I think we can do better," says Versfeld without hesitation. "I like to see people go all the way to the top, and we have that possibility. For what we put into the sport we're more than successful. We have a lot to be proud of."

QUICK FACTS: VERSFELD, Mark

BIRTHDATE, PLACE	Jun 13, 1976, Edmonton, AB
HEIGHT	185 cm
WEIGHT	75 kg
HOME / OCCUPATION	Vancouver / Univ. BC student
REPRESENT	Pacific Dolphins (PDSA)
COACH	Tom Johnson

- 98 Worlds 2nd 100 back 55.17, 3rd 200 back 1:59.39
- 97 Pan Pacs 3rd 100 back 55.55, 2nd 200 back 1:59.61, 3rd 4x100 medley
- 97 Nationals 1st 100 back 55.73, 2nd 200 back 2:02.19, 2nd 200 IM 2:04.07
- 95 Pan Pacs 3rd 100 back 56.08, 5th 200 IM 2:03.56
- 94 Commonwealths 9th 100 fly 56.02, 6th 200 IM 2:05.82

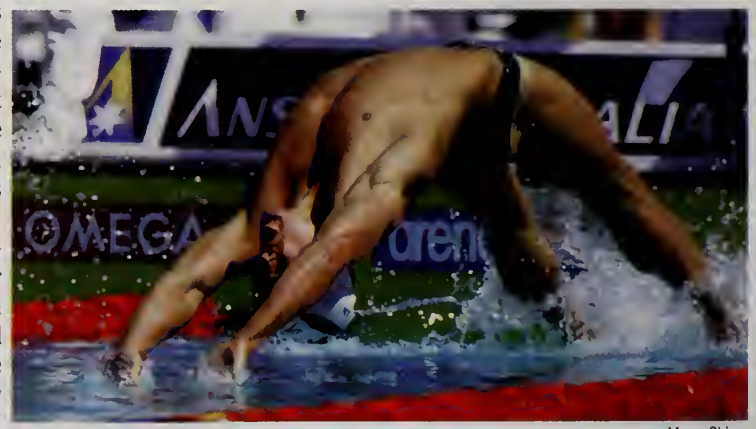

Silver and bronze for Versfeld in Perth

Marco Chiesa

1998 SHORT COURSE TAG®

TOP 50 AGE GROUP TIMES

TAG is financially supported by Swimming Canada and Sport Canada. Rankings in 25 metre pools for the period: Aug 1997 to March 1998

Eun Keon Sung, 14, ETOB

Brent O'Connor, 14, PDSA

Kelly Stefanyshyn, 15, CKSC

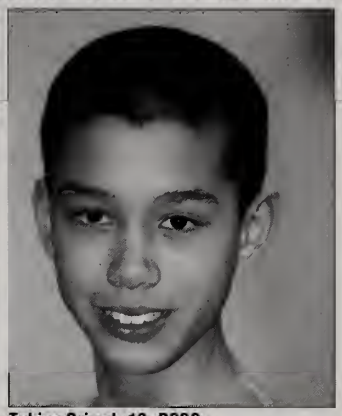

Tobias Oriwol, 12, PCSC

Courtenay Chuy, 12, HYACK

CLUB SCORES

Rk	Pts	Team	Prov	Head Coach	SC rank 97
1	146,940	Etobicoke Swimming	ON	Clifford A. Barry	1
2	144,163	Pacific Dolphin SA	BC	Tom Johnson	2
3	87,797	Island Swimming	BC	Ron Jacks	5
4	85,117	Hamilton-Wentworth AC	ON	Gaye Stratten	9
5	76,585	Pointe Claire Swim Club	PQ	Bill Gate / Russ Franklin	4
6	68,686	Cascade Swim Club	AB	Mark Hahto	11
7	68,416	Edmonton Keyano SC	AB	Marc Tremblay	3
8	60,787	Gloucester-Ottawa Kingfish	ON	Blair Tucker	8
9	57,383	Hyack Swim Club	BC	Lance Cansdale	13
10	57,191	University of Calgary SC	AB	Mike Blondal	7

Tamee Ebert, 14, PDSA

11.	ROD	55802
12.	COBRA	55547
13.	LAC	52738
14.	NEW	51100
15.	CSQ	49942
16.	MSSAC	42018
17.	NYAC	41442
18.	EAST	40706
19.	MANTA	39640
20.	BRANT	37591
21.	NKB	36981
22.	RDCSC	36963
23.	CAMO	35703
24.	STARS	34543
25.	OAK	34191
26.	NRST	33236
27.	PLUS	32112
28.	RCA	32054
29.	ROW	30654
30.	BBF	29883
31.	USC	29610
32.	UL	29324
33.	CHENA	29100
34.	BROCK	28366
35.	MAC	28267
36.	SSMAC	27819
37.	PN	26631
38.	TORCH	25820
39.	SCAR	24515
40.	DDO	21800
41.	PSW	20989
42.	PPO	20980
43.	CHAMP	20116
44.	CKSC	20054
45.	SAMAK	19764
46.	MUSAC	19631
47.	MEGO	19621
48.	AAC	19093
49.	SJL	19049
50.	WAC	18570
51.	CREST	18242
52.	CAJ	17764
53.	PERTH	17528
54.	AQUA	17527
55.	STSC	17433
56.	CAG	17029
57.	OSC	16446
58.	GOLD	15974
59.	SHER	15570
60.	HHAC	15353
61.	MM	15078
62.	RACER	15000
63.	ACE	14373
64.	LL	13942
65.	BTSC	13687
66.	CNCB	13303
67.	KCS	13141
68.	GMAC	12928
69.	LUSC	12882
70.	EBSC	12366
71.	RHAC	12160
72.	PHENX	12005
73.	PGB	11923
74.	TRENT	11864
75.	COMOX	11782
76.	CNB	11767
77.	TAT	11712
78.	FAST	11235
79.	GPP	10925
80.	ARBU	10899
81.	KAJ	10415
82.	FMSC	10111
83.	DELTA	9876
84.	CPAC	9868
85.	SPART	9699
86.	EYSC	9477
87.	VKSC	9357
88.	HIPPO	9298
89.	ELITE	9271
90.	KBM	8586
91.	CNTR	8539
92.	TBT	7890
93.	LAVAL	7671
94.	VAC	7635
95.	VEW	7334
96.	DYNAM	7099
97.	CYPS	6969
98.	CONNU	6761
99.	AMAC	6702
100.	TMSC	6581
101.	TD	6207
102.	CNSJ	6009
103.	YLSC	5725
104.	HOST	5623
105.	OSAC	5241
106.	CNCI	5178
107.	RAYS	5133
108.	GATOR	5073
109.	CATS	5038
110.	LASC	5029
111.	BLAST	5008
112.	WW	4920
113.	RACE	4895
114.	NES	4888
115.	POW	4467
116.	CTSC	4418
117.	TSC	4044
118.	LLSC	3779
119.	GGST	3779
120.	EXCEL	3650
121.	NBYT	3542
122.	CYC	3441
123.	CASE	3372
124.	UPCAN	3290
125.	BOSC	3069
126.	CNHR	3012
127.	RED	3002
128.	MMS	2910
129.	GWSC	2883
130.	TSUN	2881
131.	SL	2759
132.	OSHAC	2655
133.	KSS	2509
134.	KSC	2492
135.	GAMIN	2339
136.	DSC	2320
137.	CBS	2203
138.	KISU	2189
139.	YORK	2143
140.	LSC	2139
141.	CNJO	2103
142.	CNSH	2059
143.	CALAC	2003
144.	SD	1999
145.	LEDUC	1827
146.	ISS	1770
147.	STJJ	1754
148.	MMSC	1752
149.	SKY	1751
150.	ICI	1584
151.	NCSA	1526
152.	CNJA	1520
153.	CSL	1504
154.	WAAC	1462
155.	ODSC	1450
156.	SWAT	1436
157.	PICK	1431
158.	WTSC	1420
159.	BYST	1401
160.	CNNG	1388
161.	WVOSC	1344
162.	YKPB	1333
163.	WLBF	1305
164.	PSC	1289
165.	CSB	1216
166.	YOSSC	1109
167.	CARAT	1030
168.	BBSC	1017
169.	KALOS	826
170.	ENC	784
171.	SKSC	744
172.	NESA	712
173.	CP	676
174.	OYO	647
175.	PHTAC	613
176.	RPM	593
177.	MJKFF	583
178.	ABSC	565
179.	CWC	561
180.	WISC	549
181.	PPSC	523
182.	ROC	514
183.	CNT	507
184.	CNRD	497
185.	EXST	475
186.	STFOY	413
187.	EDSON	389
188.	NATCH	295
189.	MAKOS	280
	UNATT	4525
TOTAL	FOR 98	2928314
Total for 97		2952503

GIRLS 11-12 — 1998 SHORT COURSE TAG®

50 METRES FREESTYLE

Rec: 26.34 Lori Melien,AAC,85

					Best 97
1	27.28	797	ONAGFEB	Jackie Chan,12,MSSAC	29.06
2	27.52	778	BCAGFEB	Courtenay Chuy,12,HYACK	29.21
3	28.05	738	ONAGFEB	Amanda Hansford,12,ROW	-
4	28.33	717	CASCNOV	Alexandra Lys,12,UCSC	28.68
5	28.45	708	ONAGFEB	Stephanie Kuhn,12,TMSC	-
6	28.51	704	KCSOEC	Amy Kilam,12,LASC	-
7	28.53	702	NEORFEB	Andrea Shoust,12,SSMAC	-
8	28.64	694	ABAGFEB	Andrea Baird,12,ROCSC	-
9	28.64	694	ONAGFEB	Natalie Sankar,12,HWAC	29.96
10	28.76	686	YOUTHOEC	Amanda Gillespie,12,PERTH	29.73
11	28.77	685	YOUTHDEC	Eileen Robinson,12,PSC	-
12	28.83	681	POAGFEB	Lindsey Govan,12,PCSC	-
13	28.88	677	CASCNOV	Michelle Cove,12,ROCSC	29.45
14	28.92	674	ABAGFEB	Hayley Ooody,12,CASC	-
15	28.99	669	BRANTNOV	Darcie Armstrong,12,TAT	29.73
16	28.99	669	ONAGFEB	Sarah Phillips,12,MUSAC	-
17	29.11	661	ONAGFEB	Kate Plyley,12,OAK	-
18	29.12	660	ONAGFEB	Jennifer Beckberger,12,AAC	-
19	29.13	660	ONAGFEB	Katie McOuaid,12,AAC	-
20	29.20	655	ONAGFEB	Heather Vanderkam,12,LAC	28.74
21	29.23	653	BRANTNOV	Jessica Vance,12,BRANT	28.89
22	29.23	653	MANTADEC	Evangeline Blais,12,CASC	-
23	29.29	649	VIRJAN	Chelsey Burnett,12,NRST	-
24	29.31	647	ONAGFEB	Bijou Wilcox,12,CHAMP	-
25	29.32	647	MBSKFEB	Cynthia Galtre,12,EKSC	-
26	29.41	640	ONAGFEB	Erica Schmidt,12,PERTH	-
27	29.42	640	ONAGFEB	Leanna Lee,12,TORCH	-
28	29.46	637	BCAGFEB	Jenny Lock,12,COMOX	-
29	29.47	636	BTSCJAN	Monica Wejman,12,ETOB	-
30	29.47	636	ONAGFEB	Andrea Amell,12,NYAC	-
31	29.51	634	PQAGFEB	Emilie Chan,11,PCSC	-
32	29.52	633	MMNOV	Elizabeth Cleven,12,MM	-
33	29.52	633	BCAGFEB	Erin West-Sadler,11,CHENA	-
34	29.53	632	NSAGFEB	Stephanie Moir,12,EAST	-
35	29.53	632	POAGFEB	Marie-P. Blais,11,MEGO	-
36	29.54	632	BTSCJAN	Jennifer Porenta,12,MMS	-
37	29.54	632	MBSKFEB	Karly Armstrong,11,SO	-
38	29.58	629	PQAGFEB	Celia Morelli,12,GAMIN	-
39	29.58	629	ONAGFEB	Tabitha Balasiuk,12,POW	-
40	29.60	628	ABAGFEB	Erin Prout,12,OSC	29.86
41	29.62	626	PCSCOEC	Megan McClements,12,PCSC	29.86
42	29.65	625	YOUTHOEC	Kimberly Brown,12,NEW	-
43	29.67	623	RACEROEC	Heather Oonohoe,12,CHENA	-
44	29.68	623	BCAGFEB	Tina Hoang,12,HYACK	-
45	29.78	616	ONAGFEB	Louise Overington,12,KBM	-
46	29.82	613	CNSFNOV	Audrey Frenette,12,CSO	30.07
47	29.83	613	BTSCJAN	Jill Taylor,12,CATS	-
48	29.83	613	PQAGFEB	Jennifer Hodgson,12,PCSC	-
49	29.87	610	YOUTHDEC	Kathryn Hagglund,11,LAC	-
50	29.92	607	ONAGFEB	Elizabeth Osterer,12,NKB	-

100 METRES FREESTYLE

Rec: 57.36 Lori Melien,AAC,85

					Best 97
1	59.68	770	BCAGFEB	Courtenay Chuy,12,HYACK	1:02.39
2	59.93	761	ONAGFEB	Jackie Chan,12,MSSAC	1:04.14
3	1:00.72	733	CASCNOV	Alexandra Lys,12,UCSC	1:01.68
4	1:01.36	711	ONAGFEB	Kate Plyley,12,OAK	-
5	1:01.69	700	ONAGFEB	Amanda Hansford,12,ROW	-
6	1:01.70	700	ABAGFEB	Andrea Baird,12,ROCSC	-
7	1:01.72	699	RACERDEC	Michelle Landry,12,CHENA	1:05.97
8	1:01.72	699	POGMSAUG	Tiffany Woods,12,PCSC	1:03.40
9	1:02.07	688	ONAGFEB	Kahla Walkinshaw,12,HWAC	-
10	1:02.17	684	ONAGFEB	Sarah Phillips,12,MUSAC	-
11	1:02.42	676	BRANTNOV	Jessica Vance,12,BRANT	1:02.10
12	1:02.45	675	PQAGFEB	Lindsey Govan,12,PCSC	-
13	1:02.80	664	CASCNOV	Michelle Cove,12,ROCSC	1:04.82
14	1:02.90	661	ABAGFEB	Hayley Ooody,12,CASC	1:05.18
15	1:03.02	657	ABAGFEB	Cynthia Galtre,12,EKSC	-
16	1:03.38	645	KCSOEC	Amy Kilam,12,LASC	-
17	1:03.54	640	ONAGFEB	Leanna Lee,12,TORCH	-
18	1:03.55	640	CNSFNOV	Audrey Frenette,12,CSO	1:05.91
19	1:03.57	640	POGMSAUG	Victoria Poon,12,CALAC	-
20	1:03.58	639	ONAGFEB	Stephanie Kuhn,12,TMSC	-
21	1:03.72	635	ONAGFEB	Jennifer Porenta,12,MMS	-
22	1:03.74	634	BRANTNOV	Darcie Armstrong,12,TAT	-
23	1:03.76	634	ISAGJAN	Chelsey Burnett,12,NRST	-
24	1:03.77	633	ONAGFEB	Andrea Shoust,12,SSMAC	-
25	1:03.82	632	PCSCOEC	Megan McClements,12,PCSC	1:05.12
26	1:03.84	631	PCSCOEC	Claudia Bernard,12,PLUS	-
27	1:03.98	627	ROWJAN	Carly Cermak,12,CAJ	-
28	1:04.08	624	PCSCOEC	Monica Wejman,12,ETOB	1:06.24
29	1:04.10	623	POAGFEB	Alex Lachance-F,12,UL	-
30	1:04.14	622	CASCNOV	Sara McNally,12,EKSC	1:04.51
31	1:04.15	622	ONAGFEB	Heather Vanderkam,12,LAC	1:05.13
32	1:04.25	619	ONAGFEB	Jennifer Beckberger,12,AAC	-
33	1:04.40	614	ROWJAN	Kathy Siuda,12,BRANT	-
34	1:04.48	612	BCAGFEB	Tina Hoang,12,HYACK	-
35	1:04.49	611	ONAGFEB	Julia Wilkinson,12,SKY	-
36	1:04.50	611	BCAGFEB	Jenny Lock,12,COMOX	-
37	1:04.60	608	ABAGFEB	Erin Schatter,12,MMSC	-
38	1:04.67	606	MANTADEC	Evangeline Blais,12,CASC	-
39	1:04.69	606	ONAGFEB	Louise Overington,12,KBM	-
40	1:04.72	605	ONAGFEB	Gillian Coles,12,BROCK	-
41	1:04.73	604	MCMOCT	Natalie Sankar,12,HWAC	-
42	1:04.74	604	NSAGFEB	Stephanie Moir,12,EAST	-
43	1:04.75	604	YOUTHOEC	Eileen Robinson,12,PSC	-
44	1:04.77	603	ONAGFEB	Rachel Migicovsky,12,GO	-
45	1:04.92	599	ONAGFEB	Blair Holmes,11,COBRA	-
46	1:04.95	598	BCAGFEB	Erin West-Sadler,11,CHENA	-
47	1:04.97	597	PQAGFEB	Josianne Ricard,12,SHER	-
48	1:05.03	596	POAAFEB	Claudie Lavergne,12,CARAT	-
49	1:05.04	595	MCMOCT	Nicole Lyons,12,STARS	-
50	1:05.05	595	OACMAR	Sheena Martin,12,CHAMP	-

200 METRES FREESTYLE

Rec: 2:05.41 Shauna Collins,ROO,90

					Best 97
1	2:08.49	787	ONAGFEB	Jackie Chan,12,MSSAC	2:19.60
2	2:10.97	747	HYACKJAN	Courtenay Chuy,12,HYACK	2:18.07
3	2:12.03	730	ONAGFEB	Kate Plyley,12,OAK	-
4	2:13.18	712	KCSDEC	Andrea Baird,12,ROCSC	-
5	2:13.56	706	MANTADEC	Alexandra Lys,12,UCSC	2:15.63
6	2:13.88	701	PCSCOEC	Claudia Bernard,12,PLUS	-
7	2:14.05	698	RACEROEC	Michelle Landry,12,CHENA	2:15.83
8	2:14.06	698	POAGFEB	Alex Lachance-F,12,UL	-
9	2:14.51	691	CASCNOV	Michelle Cove,12,RDCSC	2:23.71
10	2:14.92	685	POAGFEB	Lindsey Govan,12,PCSC	-
11	2:15.13	682	ABAGFEB	Hayley Ooody,12,CASC	2:20.93
12	2:15.36	678	BRANTNOV	Jessica Vance,12,BRANT	2:17.94
13	2:15.62	674	BCAGFEB	Chelsey Burnett,12,NRST	-
14	2:16.07	668	ETOBJAN	Monica Wejman,12,ETOB	2:22.82
15	2:16.18	666	ONAGFEB	Amanda Hansford,12,ROW	-
16	2:16.22	665	BTSCJAN	Sarah Phillips,12,MUSAC	-
17	2:16.94	655	GOLONOV	Sara McNally,12,EKSC	2:17.68
18	2:17.04	653	BRANTNOV	Oarcie Armstrong,12,TAT	-
19	2:17.17	651	ONAGFEB	Stephanie Kuhn,12,TMSC	-
20	2:17.18	651	KCSOEC	Cynthia Galfre,12,EKSC	-
21	2:17.28	650	GONOV	Amanda Gillespie,12,PERTH	-
22	2:17.30	649	ONAGFEB	Katherine Ruta,12,ETOB	2:22.26
23	2:17.52	646	ONAGFEB	Genevieve Dack,12,TBT	-
24	2:17.75	643	ONAGFEB	Kahla Walkinshaw,12,HWAC	-
25	2:17.91	641	PCSCOEC	Kathy Siuda,12,BRANT	-
26	2:18.06	638	ONAGFEB	Laura Wise,11,COBRA	-
27	2:18.48	633	BCAGFEB	Lynette Bayliss,12,LL	-
28	2:18.68	630	CNSFNOV	Marie-P. Malenfant,12,PLUS	-
29	2:19.51	618	PCSCOEC	Rachel Migicovsky,12,GO	-
30	2:19.99	611	ONAGFEB	Amanda Long,11,LAC	-
31	2:20.04	611	YOUTHOEC	Heather Vanderkam,12,LAC	-
32	2:20.18	609	BCAGFEB	Jaimie Graham,12,POSA	-
33	2:20.32	607	ONAGFEB	Andrea Shoust,12,SSMAC	-
34	2:20.42	606	ATLANMAR	Fiona Laverty,12,SJL	-
35	2:20.49	605	ONAGFEB	Laura Townsend,12,OAK	-
36	2:20.53	604	OUEBJAN	Josianne Ricard,12,SHER	-
37	2:20.63	603	POAGFEB	Amelie Houde,12,CNCB	-
38	2:20.64	603	MSSACNOV	Sofia Faga,12,ETOB	2:21.89
39	2:20.64	603	ONAGFEB	L. Lappalainen,11,TBT	-
40	2:20.77	601	BRANTNOV	Courtney Dixon,12,LAC	-
41	2:20.82	600	VIRJAN	Oevlin McDermitt,12,IS	-
42	2:21.02	597	CNSFNOV	Audrey Frenette,12,CSO	-
43	2:21.29	594	ROWJAN	Carly Cermak,12,CAJ	-
44	2:21.34	593	ATLANMAR	Oaniele Smith,12,EAST	-
45	2:21.44	592	ETOBFEB	Bijou Wilcox,12,CHAMP	-
46	2:21.57	590	ONAGFEB	Katie McOuaid,12,AAC	-
47	2:21.59	590	ONAGFEB	L. Collier,12,BRANT	-
48	2:21.87	586	ONAGFEB	Kelsey Nemeth,12,AAC	-
49	2:21.91	586	OUEBJAN	Valerie Robert,11,SHER	-
50	2:22.37	580	BRANTNOV	Natalie Sankar,12,HWAC	-

400 METRES FREESTYLE

Rec: 4:23.93 Stephanie Shewchuk,PCSC,87

					Best 97
1	4:38.86	713	YOUTHOEC	Jackie Chan,12,MSSAC	5:04.96
2	4:39.76	706	YOUTHOEC	Claudia Bernard,12,PLUS	4:55.76
3	4:40.78	699	ABAGFEB	Hayley Ooody,12,CASC	4:55.21
4	4:40.79	699	HYACKJAN	Courtenay Chuy,12,HYACK	4:52.31
5	4:42.14	689	KCSOEC	Andrea Baird,12,ROCSC	-
6	4:42.51	686	ONAGFEB	Kathy Siuda,12,BRANT	-
7	4:42.60	685	ONAGFEB	Natalie Sankar,12,HWAC	-
8	4:43.58	678	ONAGFEB	Kate Plyley,12,OAK	-
9	4:44.03	675	MANTAOEC	Alexandra Lys,12,UCSC	4:46.64
10	4:44.12	674	ISCUPNOV	Michelle Landry,12,CHENA	4:40.26
11	4:44.45	672	BCAGFEB	Chelsey Burnett,12,NRST	-
12	4:45.06	668	YOUTHOEC	Carly Cermak,12,CAJ	-
13	4:45.59	664	POAGFEB	Alex Lachance-F,12,UL	-
14	4:46.87	655	CASCNOV	Michelle Cove,12,ROCSC	4:59.30
15	4:47.21	653	ABAGFEB	Cynthia Galfre,12,EKSC	-
16	4:47.87	648	BTSCJAN	Katherine Ruta,12,ETOB	-
17	4:47.96	647	BTSCJAN	Monica Wejman,12,ETOB	-
18	4:49.19	639	BCAGFEB	Lynette Bayliss,12,LL	-
19	4:49.60	636	PCSCOEC	Rachel Migicovsky,12,GO	5:00.35
20	4:49.62	636	ONAGFEB	Kahla Walkinshaw,12,HWAC	-
21	4:49.66	636	GOLONOV	Sara McNally,12,EKSC	4:51.18
22	4:50.70	629	BTSCJAN	Sarah Phillips,12,MUSAC	-
23	4:50.77	628	BRANTNOV	Jessica Vance,12,BRANT	4:53.63
24	4:51.23	625	CASCFEB	Evangeline Blais,12,CASC	-
25	4:51.64	622	POGMSAUG	Victoria Poon,12,CALAC	-
26	4:52.14	619	ONAGFEB	Tamara Wagner,12,TORCH	-
27	4:53.29	611	ATLANMAR	Oaniele Smith,12,EAST	-
28	4:53.69	609	ONAGFEB	Andrea Shoust,12,SSMAC	-
29	4:54.19	606	POGMSAUG	Gabrielle Oesrosiers,12,PPO	-
30	4:54.55	603	BCAGFEB	Jaimie Graham,12,POSA	-
31	4:54.82	601	ONAGFEB	Sheena Martin,12,CHAMP	-
32	4:54.99	600	ONAGFEB	L. Lappalainen,11,TBT	-
33	4:55.04	600	ONAGFEB	Louise Overington,12,KBM	-
34	4:55.18	599	ONAGFEB	Stephanie Kuhn,12,TMSC	-
35	4:55.41	598	ONAGFEB	Gillian Coles,12,BROCK	-
36	4:56.12	593	POGMSAUG	Melanie Allard,12,RPM	-
37	4:56.41	591	ONAGFEB	Rebecca Haight,12,BROCK	5:00.11
38	4:56.54	590	ONAGFEB	Tiffany Vincent,12,BRANT	-
39	4:56.98	588	PEPSNOV	Marie-P. Malenfant,12,PLUS	4:55.52
40	4:57.12	587	MSSACNOV	Sofia Faga,12,ETOB	4:56.85
41	4:57.34	585	ONAGFEB	Elizabeth Osterer,12,NKB	-
42	4:57.42	585	ONAGFEB	L. Collier,12,BRANT	-
43	4:57.59	584	POAGFEB	Heather Chance,12,PCSC	-
44	4:57.64	583	ONAGFEB	Laura Townsend,12,OAK	-
45	4:57.77	583	OUEBJAN	Valerie Robert,11,SHER	-
46	4:57.81	582	ONAGFEB	Jana Sinclair,12,SSMAC	-
47	4:57.84	582	POAGFEB	Josiane Lepine,12,CAMO	-
48	4:57.88	582	POAGFEB	Amelie Houde,12,CNCB	-
49	4:57.88	582	ONAGFEB	Heather Vanderkam,12,LAC	4:59.78
50	4:58.91	576	POAGFEB	Sarah Paris,12,UL	-

800 METRES FREESTYLE

Rec: 8:55.85 Stephanie Shewchuk,PCSC,87

					Best 97
1	9:26.75	737	HYACKJAN	Courtenay Chuy,12,HYACK	10:10.66
2	9:28.84	729	ISCUPNOV	Michelle Landry,12,CHENA	9:42.27
3	9:32.51	715	ABAGFEB	Hayley Ooody,12,CASC	10:03.31
4	9:33.05	713	YOUTHOEC	Claudia Bernard,12,PLUS	10:01.56
5	9:38.83	693	ONAGFEB	Kathy Siuda,12,BRANT	-
6	9:42.73	679	ONAGFEB	Katherine Ruta,12,ETOB	10:20.87
7	9:46.51	666	ONAGFEB	Natalie Sankar,12,HWAC	10:21.39
8	9:47.17	663	YOUTHOEC	Amanda Gillespie,12,PERTH	10:04.52
9	9:48.00	661	ONAGFEB	Rachel Migicovsky,12,GO	-
10	9:50.02	654	BCAGFEB	Chelsey Burnett,12,NRST	-
11	9:53.02	644	CASCNOV	Michelle Cove,12,ROCSC	-
12	9:54.81	638	ABAGFEB	Cynthia Galfre,12,EKSC	-
13	9:56.30	633	PCSCOEC	Monica Wejman,12,ETOB	-
14	9:57.33	629	ONAGFEB	Kahla Walkinshaw,12,HWAC	-
15	9:57.65	628	GOLONOV	Sara McNally,12,EKSC	9:55.26
16	9:58.91	624	ONAGFEB	Rebecca Haight,12,BROCK	10:24.31
17	10:00.91	618	BCAGFEB	Jaimie Graham,12,POSA	-
18	10:01.13	617	ONAGFEB	Gillian Coles,12,BROCK	-
19	10:02.32	613	ETOBJUL	Stephanie Fennell,12,ETOB	10:03.65
20	10:05.42	603	ONAGFEB	Carol Chandler,12,HWAC	10:25.32
21	10:08.75	593	ONAGFEB	L. Lappalainen,11,TBT	-
22	10:09.63	590	PCSCOEC	Angela Sloan,12,PCSC	-
23	10:10.69	587	ONAGFEB	Laura Townsend,12,OAK	-
24	10:11.20	585	ABAGFEB	Andrea Baird,12,ROCSC	-
25	10:11.63	584	ONAGFEB	Sarah Phillips,12,MUSAC	-
26	10:12.97	580	OAKJAN	Kate Plyley,12,OAK	-
27	10:13.13	579	BCAGFEB	Jenine Barton,12,PN	-
28	10:13.23	579	ONAGFEB	Louise Overington,12,KBM	-
29	10:13.77	578	ONAGFEB	Rachel Soloski,11,GO	-
30	10:15.41	573	KCSOEC	Jenniter Robson,12,EKSC	-
31	10:15.41	573	ONAGFEB	Jana Sinclair,12,SSMAC	-
32	10:15.61	572	ONAGFEB	L. Collier,12,BRANT	-
33	10:15.97	571	YOUTHOEC	Shannon Lang,12,HWAC	-
34	10:19.09	562	ISAGJAN	Devlin McDermitt,12,IS	-
35	10:19.47	561	PCSCOEC	Tracy Little,12,PCSC	-
36	10:19.48	561	ONAGFEB	Tracy Oeyell,12,NKB	-
37	10:20.06	559	ATLANMAR	Fiona Laverty,12,SJL	-
38	10:20.87	556	BCAGFEB	Mariella Koc-Spadaro,12,POSA	-
39	10:22.41	552	ONAGFEB	Jacquelyn Grittin,12,COBRA	-
40	10:22.68	551	ONAGFEB	Brittany Cooper,11,LAC	-
41	10:23.60	549	MBSKFEB	Krista Haslund,11,ROO	-
42	10:24.52	546	YOUTHOEC	Andrea Merlano,12,NYAC	-
43	10:24.66	546	OUEBJAN	Andreanne Godin,12,CSO	-
44	10:25.20	544	TRENTMAR	Genevieve Oack,12,TBT	-
45	10:25.67	543	TATFEB	Jenna-Lee Horvath,12,TAT	-
46	10:25.94	542	MANTAOEC	Kara Foley,12,BBSC	-
47	10:26.05	542	YOUTHOEC	Oanielle Ryan,12,NEW	-
48	10:26.77	540	MANTAOEC	Thera Crowley,12,CKSC	-
49	10:27.18	538	ONAGFEB	Nicole Barnett,12,MAC	-
50	10:27.41	538	NEORFEB	Alison Ryan,12,TMSC	-

100 METRES BACKSTROKE

Rec: 1:05.71 Stephanie Brueschke,MAC,94

					Best 97
1	1:07.53	725	ONAGFEB	Andrea Shoust,12,SSMAC	1:14.85
2	1:09.18	675	ONAGFEB	Tiffany Vincent,12,BRANT	1:12.40
3	1:09.25	673	YOUTHOEC	Amanda Gillespie,12,PERTH	1:11.28
4	1:09.36	670	MANTAOEC	Evangeline Blais,12,CASC	1:11.56
5	1:09.43	668	YOUTHOEC	Claudia Bernard,12,PLUS	-
6	1:09.59	663	ONAGFEB	Jackie Chan,12,MSSAC	-
7	1:09.78	658	ONAGFEB	Sheena Martin,12,CHAMP	-
8	1:09.84	656	BCAGFEB	Courtenay Chuy,12,HYACK	1:14.49
9	1:10.20	646	RACEROEC	Michelle Landry,12,CHENA	1:11.69
10	1:10.43	639	LEVISOCT	Marie-P Malenfant,12,PLUS	1:13.33
11	1:10.64	633	ONAGFEB	Kathy Siuda,12,BRANT	-
12	1:11.01	623	YOUTHOEC	Oanielle McVicar,12,COBRA	-
13	1:11.28	616	ONAGFEB	Kate Plyley,12,OAK	1:14.96
14	1:11.54	609	ONAGFEB	Jennifer Porenta,12,MMS	-
15	1:11.56	608	CASCNOV	Alexandra Lys,12,UCSC	1:12.19
16	1:11.88	600	ONAGFEB	Laura Wise,11,COBRA	1:17.42
17	1:11.89	599	PCSCOEC	Marie-M. Bourque,12,CNCI	-
18	1:11.92	599	ONAGFEB	Jena Wu,12,MAC	-
19	1:11.96	598	POAGFEB	Emilie Chan,11,PCSC	-
20	1:12.04	596	ONAGFEB	Gillian Coles,12,BROCK	-
21	1:12.35	587	GOLONOV	Michelle Cove,12,ROCSC	1:13.11
22	1:12.46	585	YOUTHOEC	Amanda MacNeill,19,CASC	-
23	1:12.65	580	NEOROCT	Jana Sinclair,12,SSMAC	-
24	1:12.72	578	GOLONOV	Tiffany Hnatiuk,12,GWSC	-
25	1:12.83	575	ONAGFEB	Milly Gooley,12,NEW	-
26	1:12.84	575	BRANTNOV	Carly Cermak,12,CAJ	-
27	1:12.85	575	MBSKFEB	Oiane Kardash,12,MM	-
28	1:12.87	574	POAGFEB	Marie-P. Blais,11,MEGO	-
29	1:12.87	574	ONAGFEB	Andrea Amell,12,NYAC	-
30	1:12.89	574	UCSCJAN	Jenniter Humphreys,12,AMAC	1:14.39
31	1:12.90	573	POGMSAUG	Marie-Luc Jodoin,12,MEGO	-
32	1:12.99	571	POAGFEB	Lindsey Govan,12,PCSC	-
33	1:13.05	570	YOUTHOEC	Oeanna Milne,12,CYPS	-
34	1:13.06	569	NEORFEB	Stephanie Kuhn,12,TMSC	-
35	1:13.13	568	BCAGFEB	Tina Hoang,12,HYACK	-
36	1:13.25	565	BRANTNOV	Megan McClements,12,PCSC	1:14.44
37	1:13.35	562	ONAGFEB	Blair Holmes,11,COBRA	-
38	1:13.38	561	CASCNOV	Holly Unsworth,12,CWC	-
39	1:13.39	561	CHAMPOEC	Amanda MacNeill,12,CHAMP	-
40	1:13.39	561	ABAGFEB	Orlagh O'Kelly,12,EKSC	-
41	1:13.42	560	KCSOEC	Amy Kilam,12,LASC	-
42	1:13.46	559	ABAGFEB	Lauren Osborne,11,STSC	-
43	1:13.48	559	ONAGFEB	Oana Jevremovic,12,ETOB	-
44	1:13.57	557	POAGFEB	Vickie Schreindorter,12,CASE	-
45	1:13.69	554	YOUTHOEC	Natalie Sankar,12,HWAC	-
46	1:13.72	553	MBSKFEB	Bret Giroux,11,YOSSC	1:18.81
47	1:13.78	552	RACEROEC	Corinna Lau,12,AOUA	-
48	1:13.81	551	ONAGFEB	Tamara Wagner,12,TORCH	-
49	1:13.90	549	ETOBFEB	Ella Burley,12,WISC	-
50	1:13.93	548	MBSKFEB	Lauren Bardahl,11,AMAC	-

GIRLS 11-12 CONTD.

200 METRES BACKSTROKE

Rec: 2:20.47 Jennifer Fratesi,SSMAC,97 — Best 97

1	2:25.38	717	ONAGFEB	Andrea Shoust,12,SSMAC		2:38.61
2	2:27.08	693	YOUTHOEC	Claudia Bernard,12,PLUS		2:34.50
3	2:27.29	690	ONAGFEB	Kathy Siuda,12,BRANT		-
4	2:28.33	676	RACEROEC	Michelle Landry,12,CHENA		2:32.71
5	2:28.43	674	MANTADEC	Evangeline Blais,12,CASC		2:34.08
6	2:28.66	671	OUEBJAN	Marie-P. Malenfant,12,PLUS		2:37.16
7	2:28.69	671	MANTADEC	Alexandra Lys,12,UCSC		-
8	2:28.85	669	ONAGFEB	Sheena Martin,12,CHAMP		-
9	2:28.95	667	ONAGFEB	Tiffany Vincent,12,BRANT		2:35.75
10	2:29.53	660	ONAGFEB	Laura Wise,11,COBRA		-
11	2:30.19	651	YOUTHDEC	Amanda Gillespie,12,PERTH		2:31.45
12	2:30.66	644	YOUTHOEC	Jackie Chan,12,MSSAC		-
13	2:32.38	622	ONAGFEB	Gillian Coles,12,BROCK		-
14	2:33.02	614	ONAGFEB	Jana Sinclair,12,SSMAC		2:40.19
15	2:33.12	613	YOUTHOEC	Amanda MacNeill,12,CHAMP		-
16	2:33.30	610	PQAGFEB	Marie-M. Bourque,12,CNCI		-
17	2:33.48	608	PQAGFEB	Lindsey Govan,12,PCSC		-
18	2:33.61	607	YOUTHOEC	Carly Cermak,12,CAJ		-
19	2:34.11	600	YOUTHDEC	Danielle McVicar,12,COBRA		-
20	2:34.31	598	HYACKJAN	Courtenay Chuy,12,HYACK		2:32.27
21	2:34.32	598	ONAGFEB	Jena Wu,12,MAC		-
22	2:35.01	589	BCAGFEB	Lynette Bayliss,12,LL		-
23	2:35.41	585	ONAGFEB	Tamara Wagner,12,TORCH		-
24	2:35.58	583	ONAGFEB	Kalie McQuaid,12,AAC		-
25	2:35.88	579	ONAGFEB	Oana Jevremovic,12,ETOB		-
26	2:36.42	573	PQAGFEB	Vickie Schreindorfer,12,CASE		-
27	2:36.47	572	ABAGFEB	Jessica Parsley,12,FMSC		-
28	2:36.48	572	ONAGFEB	Milly Gooley,12,NEW		-
29	2:36.64	570	UCSCJAN	Hayley Doody,12,CASC		-
30	2:36.77	568	MBSKFEB	Lauren Bardahl,11,AMAC		-
31	2:36.82	568	MSSACNOV	Katherine Ruta,12,ETOB		-
32	2:37.07	565	PICKOEC	Kate Plyley,12,OAK		-
33	2:37.35	562	ABAGFEB	Carly-Rae Watson,12,ROCSC		-
34	2:37.85	556	MBSKFEB	Bret Giroux,11,YOSSC		-
35	2:37.92	555	PQAGFEB	Alex Lachance-F,12,UL		-
36	2:38.01	554	ONAGFEB	Allysha West,12,OSAC		-
37	2:38.03	554	CASCNOV	Michelle Cove,12,RDCSC		2:36.18
38	2:38.18	552	ONAGFEB	Carol Ng,11,TORCH		-
39	2:38.19	552	ONAGFEB	Kristen Cloutier,12,CAJ		-
40	2:38.20	552	ONAGFEB	Heather Vanderkam,12,LAC		2:38.46
41	2:38.33	550	ABAGFEB	Jennifer Humphreys,12,AMAC		-
42	2:38.50	549	BCAGFEB	Tina Hoang,12,HYACK		-
43	2:38.57	548	YOUTHOEC	Oeanna Milne,12,CYPS		-
44	2:38.68	547	ETOBJAN	Monica Wejman,12,ETOB		2:38.84
45	2:38.75	546	MBSKFEB	Ashley Hoeving,12,ROO		-
46	2:38.85	545	ONAGFEB	Calan Gault,12,TSC		-
47	2:38.86	545	RHACOCT	Jennifer Porenta,11,MMS		-
48	2:38.88	544	PQAGFEB	Marie-P. Blais,11,MEGO		-
49	2:38.91	544	ONAGFEB	L. Lappalainen,11,TBT		-
50	2:38.94	544	RDWJAN	Amanda Hansford,12,ROW		-

100 METRES BREASTSTROKE

Rec: 1:10.11 Allison Higson,ESC,85 — Best 97

1	1:11.76	856	BCSRFEB	Courtenay Chuy,12,HYACK		1:16.90
2	1:15.53	747	JRWFEB	Evangeline Blais,12,CASC		1:18.42
3	1:16.45	722	ONAGFEB	Tamara Wagner,12,TORCH		1:25.93
4	1:17.09	705	ONAGFEB	Rebecca Haight,12,BROCK		1:24.63
5	1:17.52	693	BTSCJAN	Monica Wejman,12,ETOB		1:19.77
6	1:18.08	678	BCAGFEB	Mila Zvijerac,12,HYACK		-
7	1:18.08	678	ONAGFEB	Jacquelyn Craft,12,TRENT		1:24.77
8	1:18.40	670	ONAGFEB	Brittany Segeren,12,HHAC		1:23.22
9	1:18.44	669	ONAGFEB	Jenna-Lee Horvath,12,TAT		1:23.70
10	1:18.46	668	RACERDEC	Michelle Landry,12,CHENA		1:24.97
11	1:18.57	666	PQAGFEB	Amelie Boulanger,12,CSO		-
12	1:18.95	656	ONAGFEB	Genevieve Oack,12,TBT		1:22.51
13	1:19.99	630	NSAGFEB	Lesley Hambleton,14,EAST		-
14	1:20.12	627	ONAGFEB	Cara Smith,12,LUSC		1:28.60
15	1:20.14	626	PQAGFEB	Viviane Bartlett,12,BBF		1:24.46
16	1:20.31	622	PCSCDEC	Rachel Migicovsky,12,GO		-
17	1:20.45	619	PCSCOEC	Megan McClements,12,PCSC		1:21.09
18	1:20.46	619	BCAGFEB	Christine Barton,12,VKSC		-
19	1:20.46	619	ONAGFEB	Sybil OeJonge,12,CYPS		-
20	1:20.56	616	ONAGFEB	Shannon Kryhul,12,STJJ		1:23.41
21	1:20.75	612	ROWJAN	Carly Cermak,12,CAJ		-
22	1:20.79	611	ONAGFEB	Leanna Lee,12,TORCH		1:23.96
23	1:20.90	608	ONAGFEB	Levana Pang,12,TORCH		1:27.59
24	1:21.00	606	ONAGFEB	Meredith St.John,12,USC		-
25	1:21.31	598	ONAGFEB	Brooke Heath,12,ISS		-
26	1:21.42	596	PQAGFEB	Lindsey Govan,12,PCSC		-
27	1:21.54	593	ONAGFEB	Jorgina Lee,11,MSSAC		1:30.27
28	1:21.62	591	PCSCDEC	Jennifer Hodgson,11,PCSC		-
29	1:21.74	588	ONAGFEB	Stephanie Sun,11,TO		-
30	1:21.80	587	CASCNOV	Hayley Doody,12,CASC		-
31	1:22.05	581	YOUTHDEC	Shannon Lang,12,HWAC		-
32	1:22.08	581	YOUTHOEC	Blair Holmes,11,COBRA		-
33	1:22.12	580	YOUTHOEC	Andrea Merlano,12,NYAC		1:22.82
34	1:22.12	580	MBSKFEB	Jennifer Humphreys,12,AMAC		-
35	1:22.22	577	WISCMAR	Brett Rumble,12,GGST		-
36	1:22.25	577	PQAGFEB	Joan Oarsigny,12,CNSH		-
37	1:22.26	577	BRANTNOV	Shannon Kryhul,11,STJJ		1:25.35
38	1:22.26	577	ABAGFEB	Erin Schaffer,12,MMSC		-
39	1:22.30	576	OACMAR	Rachel Brock,12,STARS		-
40	1:22.48	572	JRWFEB	Connie Cheung,12,AOUA		-
41	1:22.52	571	NEORFEB	C. Ouirion,11,TMSC		-
42	1:22.55	570	RACEROEC	Corinna Lau,12,AOUA		-
43	1:22.57	570	ONAGFEB	Elizabeth Osterer,12,NKB		-
44	1:22.57	570	ONAGFEB	Colleen Rombough,12,COBRA		-
45	1:22.65	568	CASCNOV	Tiffany Hnatiuk,12,GWSC		1:24.65
46	1:22.65	568	NEORFEB	Stephanie Kuhn,12,TMSC		-
47	1:22.83	564	KCSOEC	Kelly Timmons,11,OSC		1:24.10
48	1:22.88	563	BCAGFEB	Mallory Ringguth,12,LL		-
49	1:23.17	556	PEPSNOV	Amelie Houde,12,CNCB		-
50	1:23.25	555	MBSKFEB	Jenna Alroubaie,12,MANTA		1:25.29

200 METRES BREASTSTROKE

Rec: 2:30.55 Courtenay Chuy,HYACK,98 — Best 97

1	2:30.55	896	BCAGFEB	Courtenay Chuy,12,HYACK		2:44.54
2	2:41.63	745	ABAGFEB	Evangeline Blais,12,CASC		2:47.55
3	2:42.67	732	ONAGFEB	Tamara Wagner,12,TORCH		2:57.63
4	2:44.00	715	ONAGFEB	Genevieve Oack,12,TBT		3:01.51
5	2:44.40	710	ETOBJAN	Monica Wejman,12,ETOB		2:50.99
6	2:45.14	700	ONAGFEB	Jenna-Lee Horvath,12,TAT		2:56.37
7	2:45.90	691	ONAGFEB	Jacquelyn Craft,12,TRENT		2:54.73
8	2:47.05	677	ONAGFEB	Brittany Segeren,12,HHAC		2:58.58
9	2:49.12	652	NYACJAN	Rebecca Haight,12,BROCK		2:56.56
10	2:50.51	636	RACERDEC	Michelle Landry,12,CHENA		2:52.57
11	2:51.02	630	BCAGFEB	Christine Barton,12,VKSC		-
12	2:51.58	623	ONAGFEB	Cara Smith,12,LUSC		-
13	2:52.13	617	ONAGFEB	Levana Pang,12,TORCH		2:56.47
14	2:52.39	614	PQAGFEB	Viviane Bartlett,12,BBF		3:01.57
15	2:52.39	614	ONAGFEB	Blair Holmes,11,COBRA		-
16	2:52.50	613	PQAGFEB	Lindsey Govan,12,PCSC		-
17	2:53.04	607	YOUTHDEC	Andrea Merlano,12,NYAC		2:56.00
18	2:53.32	604	OUEBJAN	Josianne Ricard,12,SHER		-
19	2:53.52	602	OUEBJAN	Amelie Boulanger,12,CSO		-
20	2:53.81	598	ONAGFEB	Colleen Rombough,12,COBRA		-
21	2:53.90	598	ONAGFEB	Rachel Migicovsky,12,GO		-
22	2:54.36	593	YOUTHDEC	Carly Cermak,12,CAJ		3:01.52
23	2:54.46	591	PQAGFEB	Vickie Schreindorfer,12,CASE		-
24	2:54.84	587	ONAGFEB	Jorgina Lee,12,MSSAC		-
25	2:54.94	586	BCAGFEB	Mallory Ringguth,12,LL		-
26	2:55.03	585	BRANTNOV	Megan McClements,12,PCSC		2:54.70
27	2:55.34	582	MBSKFEB	Jennifer Humphreys,12,AMAC		-
28	2:55.55	580	BCAGFEB	Valerie Pomaizl,11,NRST		-
29	2:55.84	577	PEPSNOV	Amelie Houde,12,CNCB		-
30	2:56.19	573	WISCMAR	Brett Rumble,12,GGST		-
31	2:56.25	572	JRWFEB	Connie Cheung,12,AOUA		3:03.87
32	2:56.43	571	KCSOEC	Kelly Timmons,11,OSC		-
33	2:56.78	567	ABAGFEB	Erin Schaffer,12,MMSC		-
34	2:56.83	566	ONAGFEB	Brooke Heath,12,ISS		-
35	2:57.08	564	BCAGFEB	Lynette Bayliss,12,LL		-
36	2:57.11	563	BCAGFEB	Mila Zvijerac,12,HYACK		-
37	2:57.11	563	ONAGFEB	Meredith St.John,12,USC		-
38	2:57.14	563	CASCNOV	Tiffany Hnatiuk,12,GWSC		2:58.63
39	2:57.16	563	YOUTHOEC	Renee Hober,12,ROW		-
40	2:57.26	562	ABAGFEB	Jennifer Robson,12,EKSC		-
41	2:57.33	561	ABAGFEB	Stephanie Brow,12,EKSC		-
42	2:57.33	561	ONAGFEB	Shannon Kryhul,12,STJJ		-
43	2:57.84	556	PCSCOEC	Kathy Siuda,12,BRANT		3:01.07
44	2:58.02	554	ONAGFEB	Carol Chandler,12,HWAC		3:03.99
45	2:58.14	553	ONAGFEB	Sybil OeJonge,12,CYPS		-
46	2:58.24	552	RACEROEC	Corinna Lau,12,AOUA		-
47	2:58.56	549	ONAGFEB	Shannon Lang,12,HWAC		-
48	2:58.58	549	ONAGFEB	Tabitha Balasiuk,12,POW		3:04.28
49	2:58.65	548	ONAGFEB	L. Lappalainen,11,TBT		-
50	2:58.68	548	BRANTNOV	Leanna Lee,12,TORCH		-

100 METRES BUTTERFLY

Rec: 1:05.24 Allison Barriscale,KMSC,89 — Best 97

1	1:07.52	692	ONAGFEB	Kahla Walkinshaw,12,HWAC		1:14.53
2	1:07.75	685	ONAGFEB	Natalie Sankar,12,HWAC		1:14.93
3	1:08.45	664	YOUTHDEC	Amanda Gillespie,12,PERTH		1:12.70
4	1:09.14	644	RACEROEC	Courtenay Chuy,12,HYACK		1:11.05
5	1:09.40	637	ABAGFEB	Erin Prout,12,OSC		-
6	1:09.55	633	PCSCDEC	Monica Wejman,12,ETOB		-
7	1:10.06	618	BRANTNOV	Darcie Armstrong,12,TAT		1:14.70
8	1:10.26	613	MBSKFEB	Jennifer Humphreys,12,AMAC		-
9	1:10.35	610	POGMSAUG	Milaine Gervais,12,000		1:10.80
10	1:10.37	610	ISCUPNOV	Michelle Landry,12,CHENA		1:13.04
11	1:10.58	604	ONAGFEB	Brittany Zawadowski,12,COBRA		-
12	1:10.62	603	PCSCDEC	Marie-M. Bourque,12,CNCI		-
13	1:10.67	602	ONAGFEB	Tiffany Vincent,12,BRANT		-
14	1:10.83	597	MUSACOCT	Valerie Tcholkayan,12,000		1:12.07
15	1:10.98	593	ONAGFEB	Heather Vanderkam,12,LAC		1:15.95
16	1:11.22	587	ONAGFEB	Levana Pang,12,TORCH		1:20.45
17	1:11.28	585	ONAGFEB	Laura Wise,11,COBRA		1:28.44
18	1:11.35	584	POAGFEB	Julia Guay-Racine,12,CAMO		-
19	1:11.37	583	ONAGFEB	Alexandra Nantel-S.,12,HOST		-
20	1:11.43	581	BCAGFEB	Tina Hoang,12,HYACK		-
21	1:11.73	574	ONAGFEB	Gillian Coles,12,BROCK		-
22	1:11.78	572	CASCNOV	Kristin Anstey,12,STSC		1:13.17
23	1:11.79	572	ONAGFEB	Leanna Lee,12,TORCH		-
24	1:11.80	572	POGMSAUG	Marie-H. Roy,12,GO		-
25	1:11.86	570	ABAGFEB	Evangeline Blais,12,CASC		-
26	1:11.92	569	TATFEB	Kathy Siuda,12,BRANT		-
27	1:12.03	566	MANTAOEC	Alexandra Lys,12,UCSC		-
28	1:12.03	566	ONAGFEB	Elizabeth Osterer,12,NKB		-
29	1:12.12	564	PCSCOEC	Megan McClements,12,PCSC		-
30	1:12.30	559	PCSCOEC	Stephanie Kuhn,12,TMSC		-
31	1:12.31	559	CNSFNOV	Marie-P. Malenfant,12,PLUS		-
32	1:12.35	558	POAGFEB	Anne-M Ratte,12,UL		-
33	1:12.40	557	POAGFEB	Krystelle Metras,12,CASE		1:14.63
34	1:12.44	556	ONAGFEB	Blair Holmes,11,COBRA		-
35	1:12.58	552	ONAGFEB	Tracy Deyell,12,NKB		-
36	1:12.68	550	ONAGFEB	Carol Chandler,12,HWAC		-
37	1:12.86	545	CASCNOV	Andrea Baird,12,RDCSC		-
38	1:13.00	542	ONAGFEB	Brittany Segeren,12,HHAC		1:25.30
39	1:13.20	537	ONAGFEB	Cara Smith,12,LUSC		1:21.13
40	1:13.35	534	ONAGFEB	Genevieve Dack,12,TBT		-
41	1:13.39	533	PRASCJAN	Jenine Barton,12,PN		-
42	1:13.78	523	MANTAOEC	Paige Guy,12,PPSC		-
43	1:13.89	521	ONAGFEB	Jacquelyn Griffin,12,COBRA		-
44	1:13.92	520	YOUTHOEC	Laura Clarkson,12,COBRA		-
45	1:13.96	519	ABAGFEB	Brittney Kremer,12,OSC		-
46	1:14.00	518	MBSKFEB	Cynthia Galfre,12,EKSC		-
47	1:14.07	517	ONAGFEB	Shannon Lang,12,HWAC		-
48	1:14.08	516	BTSCJAN	Sarah Phillips,12,MUSAC		-
49	1:14.21	513	OAKJAN	Kate Plyley,12,OAK		-
50	1:14.24	513	BCAGFEB	Kendall Filazek,11,CONNU		1:18.95

200 METRES BUTTERFLY

Rec: 2:18.09 Michelle Coulombe,CNMN,78 — Best 97

1	2:27.39	686	ONAGFEB	Natalie Sankar,12,HWAC		2:41.17
2	2:27.57	684	ONAGFEB	Kahla Walkinshaw,12,HWAC		2:51.36
3	2:31.14	636	KCSDEC	Courtenay Chuy,12,HYACK		2:36.92
4	2:31.67	629	YOUTHOEC	Amanda Gillespie,12,PERTH		2:46.65
5	2:33.99	600	ONAGFEB	Tiffany Vincent,12,BRANT		2:44.45
6	2:34.29	596	ONAGFEB	Carol Chandler,12,HWAC		2:41.02
7	2:34.59	592	ETOBJAN	Monica Wejman,12,ETOB		-
8	2:34.83	589	ETOBJAN	Levana Pang,12,TORCH		-
9	2:34.87	589	TATFEB	Kathy Siuda,12,BRANT		-
10	2:34.97	588	YOUTHOEC	Darcie Armstrong,12,TAT		2:46.10
11	2:35.65	579	ONAGFEB	Genevieve Oack,12,TBT		2:48.62
12	2:36.34	571	ISCUPNOV	Michelle Landry,12,CHENA		-
13	2:36.40	571	YOUTHDEC	Brittany Zawadowski,12,COBRA		2:50.29
14	2:36.69	567	POGMSAUG	Milaine Gervais,12,DDO		2:36.31
15	2:37.00	564	PQAGFEB	Julia Guay-Racine,12,CAMO		-
16	2:37.25	561	PQAGFEB	Marie-M. Bourque,12,CNCI		-
17	2:37.69	556	ONAGFEB	Gillian Coles,12,BROCK		2:47.01
18	2:37.89	553	ABAGFEB	Erin Proul,12,OSC		-
19	2:38.07	551	POAGFEB	Krystelle Metras,12,CASE		-
20	2:38.73	544	PEPSNOV	Marie-P. Malenfant,12,PLUS		2:42.24
21	2:38.75	544	ONAGFEB	Alexandra Nantel-S.,12,HOST		-
22	2:39.48	536	BCAGFEB	Jenine Barton,12,PN		-
23	2:40.38	526	ONAGFEB	Tracy Oeyell,12,NKB		2:50.31
24	2:40.57	524	ONAGFEB	Shannon Lang,12,HWAC		2:54.43
25	2:41.51	514	PEPSNOV	Claudia Bernard,12,PLUS		-
26	2:41.67	512	POGMSAUG	Genevieve Savoie-D.,12,OYNAM		-
27	2:41.82	510	ABAGFEB	Jennifer Humphreys,12,AMAC		-
28	2:41.98	509	POAGFEB	Anne-M Ratte,12,UL		-
29	2:42.09	508	UCSCJAN	Evangeline Blais,12,CASC		-
30	2:42.52	503	BCAGFEB	Jaimie Graham,12,PDSA		-
31	2:42.66	502	ONAGFEB	Elizabeth Osterer,12,NKB		-
32	2:42.77	501	POAAFEB	Josee Cadorette,12,HIPPO		-
33	2:44.25	486	ABAGFEB	Orlagh O'Kelly,12,EKSC		-
34	2:44.33	485	BCAGFEB	Stephanie Nicholls,12,PN		-
35	2:44.43	484	ONAGFEB	Jana Sinclair,12,SSMAC		-
36	2:44.49	483	ONAGFEB	Laura Wise,11,COBRA		-
37	2:44.96	479	POAGFEB	Josiane Lepine,12,CAMO		-
38	2:45.00	478	GOLONOV	Kristin Anstey,12,STSC		-
39	2:45.07	478	MBSKFEB	Madison Hoekstra,12,EKSC		-
40	2:45.29	475	MANTADEC	Kara Foley,12,BBSC		-
41	2:45.35	475	ONAGFEB	Gillian Bryon,12,USC		-
42	2:45.76	471	PICKOEC	Kate Plyley,12,OAK		-
43	2:46.21	467	BCAGFEB	Kendall Filazek,11,CONNU		-
44	2:46.60	463	ONAGFEB	Brittany Segeren,12,HHAC		-
45	2:46.70	462	ONAGFEB	Brenna Wilson,11,PICK		-
46	2:47.47	455	ONAGFEB	Laura Townsend,12,OAK		-
47	2:47.59	454	BCAGFEB	Courtenay Mulhern,11,PSW		-
48	2:47.63	453	PCSCDEC	Chantal Castonguay,12,CNSJ		-
49	2:47.75	452	BROCKOCT	Carly Cermak,12,CAJ		-
50	2:47.87	451	UCSCJAN	Alexandra Lys,12,UCSC		2:51.47

200 METRES IND.MEDLEY

Rec: 2:19.25 Allison Higson,ESC,85 — Best 97

1	2:25.20	771	BCAGFEB	Courtenay Chuy,12,HYACK		2:30.40
2	2:26.78	748	MANTAOEC	Alexandra Lys,12,UCSC		2:33.93
3	2:26.82	748	MANTAOEC	Evangeline Blais,12,CASC		2:39.79
4	2:29.28	713	ONAGFEB	Kathy Siuda,12,BRANT		-
5	2:29.45	710	ONAGFEB	Natalie Sankar,12,HWAC		2:35.11
6	2:29.97	703	RACEROEC	Michelle Landry,12,CHENA		2:33.65
7	2:30.99	689	ETOBJAN	Monica Wejman,12,ETOB		2:35.88
8	2:31.26	685	POGMSAUG	Tiffany Woods,12,PCSC		2:33.11
9	2:31.47	683	ONAGFEB	Tamara Wagner,12,TORCH		2:41.36
10	2:32.01	675	ONAGFEB	Rebecca Haight,12,BROCK		-
11	2:32.24	672	ONAGFEB	Genevieve Oack,12,TBT		-
12	2:32.34	671	YOUTHDEC	Carly Cermak,12,CAJ		-
13	2:33.04	662	WAVEJAN	Caitlin Latimer,12,SO		-
14	2:33.13	660	YOUTHDEC	Darcie Armstrong,12,TAT		-
15	2:33.14	660	ONAGFEB	Kate Plyley,12,OAK		2:41.96
16	2:34.10	648	ONAGFEB	Laura Wise,11,COBRA		2:47.98
17	2:34.66	641	NEORFEB	Stephanie Kuhn,12,TMSC		-
18	2:35.02	636	POGMSAUG	Catherine Lemieux,12,UL		-
19	2:35.07	635	PQAGFEB	Alex Lachance-F,12,UL		-
20	2:35.07	635	ONAGFEB	Brittany Segeren,12,HHAC		3:00.41
21	2:35.29	633	ABAGFEB	Hayley Doody,12,CASC		2:43.72
22	2:35.32	632	ONAGFEB	Levana Pang,12,TORCH		2:50.77
23	2:35.53	630	ONAGFEB	Tiffany Vincent,12,BRANT		-
24	2:35.68	628	PQAGFEB	Amelie Houde,12,CNCB		-
25	2:35.88	625	GONOV	Amanda Gillespie,12,PERTH		2:39.39
26	2:35.95	624	PCSCOEC	Claudia Bernard,12,PLUS		-
27	2:36.16	622	ONAGFEB	Shannon Lang,12,HWAC		-
28	2:36.35	619	ONAGFEB	Carol Chandler,12,HWAC		-
29	2:36.40	619	POGMSAUG	Marie-P. Malenfant,12,PLUS		-
30	2:36.44	618	BCAGFEB	Lynette Bayliss,12,LL		2:51.98
31	2:36.76	614	MBSKFEB	Jennifer Humphreys,12,AMAC		-
32	2:37.10	610	NEORFEB	Jana Sinclair,12,SSMAC		-
33	2:37.18	609	OUEBJAN	Josianne Ricard,12,SHER		-
34	2:37.28	608	ONAGFEB	Jacquelyn Craft,12,TRENT		-
35	2:37.28	608	MBSKFEB	Cynthia Galfre,12,EKSC		-
36	2:37.37	607	BCAGFEB	Jaimie Graham,12,POSA		-
37	2:37.40	606	ABAGFEB	Andrea Baird,12,ROCSC		-
38	2:37.86	601	NEORFEB	Andrea Shoust,12,SSMAC		-
39	2:38.05	599	ONAGFEB	Sheena Martin,12,CHAMP		-
40	2:38.08	598	POAGFEB	Marie-M. Bourque,12,CNCI		-
41	2:38.32	595	MSSACNOV	Jackie Chan,12,MSSAC		-
42	2:38.77	590	ONAGFEB	Julia Wilkinson,12,SKY		-
43	2:38.84	589	PCSCOEC	Jennifer Hodgson,11,PCSC		-
44	2:38.94	588	ONAGFEB	Elizabeth Osterer,12,NKB		-
45	2:39.03	587	HYACKJAN	Heather Oonohoe,12,CHENA		-
46	2:39.13	586	GOLONOV	Tiffany Hnatiuk,12,GWSC		2:39.98
47	2:39.23	585	ONAGFEB	Jenna-Lee Horvath,12,TAT		-
48	2:39.24	584	ONAGFEB	Blair Holmes,11,COBRA		-
49	2:39.31	584	BTSCJAN	Sarah Phillips,12,MUSAC		-
50	2:39.41	582	YOUTHOEC	Andrea Merlano,12,NYAC		-

400 METRES IND.MEDLEY

Rec: 4:55.03 Allison Higson,ESC,85

						Best 97
1	5:03.76	778	8CSRFEB	Courtenay Chuy,12,HYACK		5:17.43
2	5:14.81	702	JRWFEB	Evangeline Blais,12,CASC		5:22.91
3	5:15.73	696	ONAGFEB	Kathy Siuda,12,BRANT		-
4	5:15.94	695	ISCUPNOV	Michelle Landry,12,CHENA		5:19.60
5	5:16.17	694	ONAGFEB	Rebecca Haight,12,BROCK		-
6	5:18.52	678	OUEBJAN	Marie-P. Malenfant,12,PLUS		5:35.82
7	5:18.83	676	ONAGFEB	Tamara Wagner,12,TORCH		-
8	5:20.66	665	ONAGFEB	Natalie Sankar,12,HWAC		5:34.86
9	5:21.98	656	ONAGFEB	Genevieve Oack,12,TBT		-
10	5:22.45	654	YOUTHOEC	Amanda Gillespie,12,PERTH		5:39.96
11	5:23.09	650	ONAGFEB	Carol Chandler,12,HWAC		5:31.50
12	5:23.27	648	ETOBJAN	Monica Wejman,12,ETOB		-
13	5:23.94	644	YOUTHOEC	Carly Cermak,12,CAJ		-
14	5:24.16	643	YOUTHOEC	Claudia Bernard,12,PLUS		-
15	5:24.46	641	ONAGFEB	Kate Plyley,12,OAK		5:48.05
16	5:24.61	640	POAGFEB	Alex Lachance-F,12,UL		-
17	5:25.69	634	ONAGFEB	Levana Pang,12,TORCH		-
18	5:26.05	632	ONAGFEB	Tiffany Vincent,12,BRANT		-
19	5:28.79	615	POAGFEB	Josianne Ricard,12,SHER		-
20	5:29.37	612	ONAGFEB	Kahla Walkinshaw,12,HWAC		-
21	5:29.41	612	JRWFEB	Hayley Doody,12,CASC		-
22	5:29.61	610	YOUTHOEC	Carcie Armstrong,12,TAT		-
23	5:29.72	610	ONAGFEB	Laura Wise,11,COBRA		-
24	5:29.76	610	YOUTHOEC	Shannon Lang,12,HWAC		-
25	5:30.51	605	ONAGFEB	Jana Sinclair,12,SSMAC		-
26	5:31.19	601	BCAGFEB	Lynette Bayliss,12,LL		-
27	5:31.38	600	BCAGFEB	Jaimie Graham,12,POSA		-
28	5:31.50	599	BCAGFEB	Jenine Barton,12,PN		-
29	5:32.35	595	ABAGFEB	Erin Prout,12,OSC		-
30	5:32.81	592	ONAGFEB	Katherine Ruta,12,ETOB		-
31	5:33.58	588	YOUTHOEC	Andrea Merlano,12,NYAC		5:38.33
32	5:33.59	588	CASCNOV	Tiffany Hnatiuk,12,GWSC		-
33	5:34.01	585	ONAGFEB	Sheena Martin,12,CHAMP		-
34	5:34.49	583	ONAGFEB	Brittany Cooper,11,LAC		-
35	5:34.55	582	ONAGFEB	Jenna-Lee Horvath,12,TAT		-
36	5:34.78	581	KCSOEC	Robyn Lolstrand,11,EKSC		-
37	5:35.07	579	ONAGFEB	Alexandra Nantel-S.,12,HOST		-
38	5:35.28	578	ONAGFEB	Tracy Oeyell,12,NKB		-
39	5:35.96	574	ONAGFEB	Brittany Segeren,12,HHAC		-
40	5:36.47	572	ABAGFEB	Cynthia Gaitre,12,EKSC		-
41	5:36.92	569	ONAGFEB	Amanda Hanstord,12,ROW		-
42	5:37.94	564	UCSCJAN	Jennifer Humphreys,12,AMAC		-
43	5:38.04	563	ONAGFEB	Amanda Long,11,LAC		-
44	5:38.81	559	ONAGFEB	Cara Smith,12,LUSC		-
45	5:39.43	556	ATLANMAR	Daniele Smith,12,EAST		-
46	5:40.44	550	ONAGFEB	Jacquelyn Craft,12,TRENT		-
47	5:40.47	550	LACFEB	Julia Wilkinson,12,SKY		-
48	5:40.57	550	PQAGFEB	Joan Cayen,12,RCA		-
49	5:41.89	543	PQAGFEB	Krystelle Metras,12,CASE		-
50	5:42.31	541	BTSCJAN	Sarah Phillips,12,MUSAC		-

4X50 M MEDLEY RELAY

Rec: 2:07.70 Markham AC,MAC,94

1	2:11.88	656	BCAGFEB	Hyack Swim Club,HYACK
2	2:12.56	645	ONAGFEB	Hamill-Wentworth AC,HWAC
3	2:12.79	642	POAGFEB	Pointe Claire SC,PCSC
4	2:12.93	640	ONAGFEB	Brantford AC,BRANT
5	2:13.04	638	ONAGFEB	Cobra Swim Club,COBRA
6	2:13.51	631	ABAGFEB	Edmonton Keyano,EKSC
7	2:13.59	630	MSSACNOV	Etobicoke Swimming,ETOB
8	2:14.24	621	ONAGFEB	Scarborough Olympians,TORCH
9	2:14.47	617	ABAGFEB	Cascade Swim Club,CASC
10	2:15.48	603	ONAGFEB	Markham AC,MAC
11	2:17.48	575	ABAGFEB	Olympian Swim Club,OSC
12	2:17.65	573	ONAGFEB	North York AC,NYAC
13	2:17.72	572	ONAGFEB	Nepean Kanata,NKB
14	2:18.15	567	MMNOV	Manitoba Marlins,MM
15	2:18.52	562	MBSKFEB	Regina Opt.Oolphins,ROD
16	2:18.60	561	ABAGFEB	Red Oeer Catalina SC,ROCSC
17	2:18.95	556	OUEBJAN	Natation CSO,CSO
18	2:19.09	554	YOUTHOEC	Tillsonburg AT,TAT
19	2:19.19	553	LEVISOCT	Odysee Plus,PLUS
20	2:19.28	552	BCAGFEB	Nanaimo Riptide ST,NRST
21	2:19.39	550	PQAGFEB	Montreal Aquatique,CAMO
22	2:19.44	550	EYSCNOV	Toronto Champs,CHAMP
23	2:19.53	549	LACNOV	Chatham Y,CYPS
24	2:19.61	548	YOUTHDEC	Newmarket SC,NEW
25	2:19.65	547	POAGFEB	Univ.Laval Rouge & Or,UL
26	2:19.87	544	BCAGFEB	Pacific Oolphin SA,POSA
27	2:19.99	543	ONAGFEB	London AC,LAC
28	2:20.11	541	BCAGFEB	Liquid Ligthning,LL
29	2:20.19	540	ONAGFEB	Toronlo Swim Club,TSC
30	2:20.46	537	CASCNOV	Univ.Calgary SC,UCSC
31	2:20.95	531	MBSKFEB	Manta Swim Club,MANTA
32	2:21.35	526	NEORFEB	Saull Ste.Marie AC,SSMAC
33	2:21.36	526	MUSACOCT	Oollard Swim Team,OOO
34	2:21.48	524	BCAGFEB	Kamloops Classic,KCS
35	2:21.67	522	RACEROEC	Chena Swim Club,CHENA
36	2:21.92	519	OAKJAN	Oakville AC,OAK
37	2:22.00	518	LACNOV	Region of Waterloo,ROW
38	2:22.54	511	NEORFEB	Laurentian Univ.SC,LUSC
39	2:22.59	511	BCAGFEB	Points North SC,PN
40	2:23.01	506	ONAGFEB	Hawkesbury Orca,HOST
41	2:23.16	504	LLSCDEC	Muskoka AC,MUSAC
42	2:23.20	504	MANTAOEC	Uxbridge SC,USC
43	2:23.75	497	BROCKOCT	Cambridge Aquajets,CAJ
44	2:23.91	495	LLSCOEC	Trent Swim Club,TRENT
45	2:24.46	489	RHACOCT	Milton Marlins,MMS
46	2:24.51	488	BCAGFEB	Island Swimming,IS
47	2:24.59	488	ABAGFEB	Alberta MarlinAC,AMAC
48	2:24.59	488	EXCELOEC	Megophias Trois Rivieres,MEGO
49	2:24.68	487	CHAMPOEC	Ajax Aquatic Club,AAC
50	2:24.92	484	RACEROEC	Aquanaut Swim Club,AOUA

4X50 M FREE RELAY

Rec: 1:53.45 Regina Opt.Oolphins,ROD,90

1	1:56.88	687	PCSCOEC	Pointe Claire SC,PCSC
2	1:57.33	679	ONAGFEB	Hamilt-Wentworth AC,HWAC
3	1:58.70	656	ONAGFEB	London AC,LAC
4	1:58.72	656	ONAGFEB	Cobra Swim Club,COBRA
5	1:59.08	650	ONAGFEB	Brantford AC,BRANT
6	1:59.51	642	BCAGFEB	Hyack Swim Club,HYACK
7	1:59.52	642	ABAGFEB	Edmonton Keyano,EKSC
8	1:59.92	636	ABAGFEB	Cascade Swim Club,CASC
9	2:00.78	622	PCSCDEC	Etobicoke Swimming,ETOB
10	2:01.16	616	BCAGFEB	Pacitic Oolphin SA,PDSA
11	2:01.20	615	ONAGFEB	Markham AC,MAC
12	2:01.54	610	BCAGFEB	Nanaimo Riptide ST,NRST
13	2:01.75	606	ONAGFEB	North York AC,NYAC
14	2:02.70	591	ONAGFEB	Nepean Kanata,NKB
15	2:03.21	584	POAGFEB	Montreal Aquatique,CAMO
16	2:03.46	580	PICKOEC	Chatham Y,CYPS
17	2:03.62	577	CASCNOV	Univ.Calgary SC,UCSC
18	2:03.92	573	EYSCNOV	Toronto Champs,CHAMP
19	2:04.02	572	LEVISOCT	Odysee Plus,PLUS
20	2:04.02	572	MBSKFEB	Regina Opt.Oolphins,ROO
21	2:04.19	569	BCAGFEB	Points North SC,PN
22	2:04.22	569	MMNOV	Manitoba Marlins,MM
23	2:04.38	566	ONAGFEB	Scarborough Olympians,TORCH
24	2:04.50	564	BCAGFEB	Kamloops Classic,KCS
25	2:04.52	564	ABAGFEB	Red Oeer Catalina SC,ROCSC
26	2:04.58	563	UCSCJAN	Olympian Swim Club,OSC
27	2:04.61	563	NEORFEB	Sault Ste.Marie AC,SSMAC
28	2:04.71	561	POAGFEB	Univ.Laval Rouge & Or,UL
29	2:04.93	558	OUEBJAN	Natation CSO,CSO
30	2:05.13	555	EXCELOEC	Megophias Trois Rivieres,MEGO
31	2:05.42	551	LACNOV	Region of Waterloo,ROW
32	2:05.44	551	RACERDEC	Chena Swim Club,CHENA
33	2:05.46	551	LLSCOEC	Muskoka AC,MUSAC
34	2:05.50	550	ONAGFE8	Toronto Swim Club,TSC
35	2:05.51	550	BTSCJAN	Newmarket SC,NEW
36	2:06.12	541	OAKJAN	Oakville AC,OAK
37	2:06.13	541	MUSACOCT	Dollard Swim Team,OOO
38	2:06.53	535	EOSAJAN	Ernestown Barracudas,EBSC
39	2:06.60	535	ONAGFEB	Hawkesbury Orca,HOST
40	2:07.23	526	BROCKOCT	Cambridge Aquajets,CAJ
41	2:07.60	521	NSAGFEB	Eastern Alliance,EAST
42	2:07.76	519	ABAGFEB	Silver Tide SC,STSC
43	2:07.78	518	SHEROEC	Pisc.Olym Montreal,PPO
44	2:07.81	518	MBSKFEB	Manta Swim Club,MANTA
45	2:07.96	516	BCAGFEB	Island Swimming,IS
46	2:08.17	513	BRANTNOV	Tillsonburg AT,TAT
47	2:08.26	512	MANTAOEC	Uxbridge SC,USC
48	2:08.35	511	ABAGFEB	Alberta MarlinAC,AMAC
49	2:08.40	510	ABAGFEB	Calgary Killarney SC,KSC
50	2:08.66	507	RHACJAN	Ajax Aquatic Club,AAC

BOYS 11-12 — 1998 SHORT COURSE TAG®

50 METRES FREESTYLE

Rec: 25.28 John M.Mills,GO,93

						Best 97
1	26.54	585	ONAGFEB	Kurtis Miller,12,SCAR		28.66
2	27.05	550	ONAGFEB	Alex Tanton,12,NEW		-
3	27.14	544	ABAGFEB	Chase Reid,12,CASC		-
4	27.20	540	KCSOEC	Jim Tung,11,HYACK		-
5	27.33	532	ABAGFEB	Devin Phillips,12,EKSC		-
6	27.81	502	PCSCOEC	Remy Tallard,12,ELITE		-
7	27.89	497	SCARFEB	Michael Chu,12,CHAMP		29.04
8	27.90	497	PEPSNOV	Kevin Lallamme,12,RCA		-
9	27.95	494	CAMOOCT	Alexander Argento,12,PCSC		29.47
10	28.03	489	ABAGFEB	Jian-Lok Chang,12,EKSC		-
11	28.07	487	MSSACNOV	Kenneth Chan,12,MAC		29.56
12	28.08	486	MBSKFEB	Kris Unrau,12,MANTA		-
13	28.16	481	POAGFEB	Steve Oesforges,12,CAG		-
14	28.20	479	ABAGFEB	Pat Turanich-N.,12,STSC		-
15	28.27	475	ONAGFEB	Jonathan Long,12,LAC		29.60
16	28.37	470	YOUTHOEC	Ryan Oonally,12,WAC		-
17	28.37	470	ONAGFEB	Nathan Chang,12,TORCH		-
18	28.44	466	ONAGFEB	Jason Chan,12,TORCH		-
19	28.51	462	BRANTNOV	Tobias Oriwol,12,PCSC		-
20	28.52	461	ONAGFEB	Paul Ouevedo,12,COBRA		-
21	28.53	461	ONAGFEB	Oavid Hinan,12,SCAR		-
22	28.60	457	YOUTHOEC	Andrew Baier,12,COBRA		-
23	28.72	450	ABAGFEB	Ben Adam,12,CASC		-
24	28.76	448	CBSJAN	Justin Kennedy,12,CBS		-
25	28.81	445	ETOBJAN	Conrad Aach,12,ETOB		-
26	28.84	444	ONAGFEB	Lee Murphy,12,MSSAC		-
27	28.86	443	ABAGFEB	Oario Isic,12,POSA		-
28	28.90	441	POAGFEB	Benoit Begin,12,ICI		-
29	28.91	440	YOUTHOEC	Graeme Tozer,12,POSA		-
30	28.99	436	POAGFEB	Yannick Thiel,12,MEGO		-
31	29.02	434	BCAGFEB	Luigi Betuzzi,12,KAJ		-
32	29.03	434	CASCNOV	Marc Sze,12,POSA		-
33	29.07	432	ONAGFEB	Bill Roberts,12,HWAC		-
34	29.10	430	ABAGFEB	Ward Haggins,12,KALOS		-
35	29.10	430	POAGFEB	Oavid Toussaint,12,CNSJ		-
36	29.11	430	ONAGFEB	Kieran O'Neill,12,SSMAC		-
37	29.13	429	NSAGFEB	Graham Richardson,12,EAST		-
38	29.15	428	UCSCJAN	Callum Ng,12,CASC		-
39	29.16	427	RACEROEC	Aron Kwok,12,GATOR		-
40	29.19	426	BCAGFEB	Brendan Robertson,12,HYACK		-
41	29.24	423	POAGFEB	Andrew Munro,11,OSC		-
42	29.35	418	POAGFEB	Nicolas Murray,11,OYNAM		-
43	29.35	418	ONAGFEB	Eric Chan,12,AAC		-
44	29.36	417	KCSOEC	Oevin Miller,12,IS		-
45	29.38	416	BRANTNOV	Mark Thauvette,12,OAK		-
46	29.39	416	MUSACOCT	Justin Waters,12,MUSAC		-
47	29.42	414	EXCELOEC	Oavid Monast,12,ENC		-
48	29.44	413	OUEBJAN	Jean Boivin,11,STFOY		-
49	29.46	412	MANTAOEC	Oevin McCarty,12,KSS		-
50	29.47	412	ETOBFEB	A Nicholas,12,NEW		-

100 METRES FREESTYLE

Rec: 55.99 Brad Creelman,TOMAC,83

						Best 97
1	58.72	575	POGMSAUG	Louis-O. Oionne,12,CSO		1:02.54
2	58.94	568	CASCMAR	Chase Reid,12,CASC		-
3	58.95	568	BCAGFEB	Jim Tung,11,HYACK		-
4	58.96	568	ONAGFEB	Kurtis Miller,12,SCAR		1:05.17
5	59.07	564	POAGFEB	Tobias Oriwol,12,PCSC		1:03.17
6	59.54	550	OUEBJAN	Kevin Lallamme,12,RCA		1:04.76
7	59.69	545	ONAGFEB	Alex Tanton,12,NEW		-
8	59.93	538	MBSKFEB	Oevin Phillips,12,EKSC		-
9	1:00.02	536	POAGFEB	Steve Oeslorges,12,CAG		-
10	1:00.16	532	ONAGFEB	Michael Chu,12,CHAMP		-
11	1:01.03	507	ABAGFEB	Jian-Lok Chang,12,EKSC		-
12	1:01.25	501	PCSCOEC	Remy Tallard,12,ELITE		-
13	1:01.28	500	YOUTHDEC	Andrew Baier,12,COBRA		-
14	1:01.44	496	YOUTHOEC	Ryan Oonally,12,WAC		1:05.43
15	1:01.86	485	PQAGFEB	Simon Letendre,11,SHER		-
16	1:02.08	479	KCSOEC	Marc Sze,12,POSA		1:05.34
17	1:02.16	477	ONAGFEB	Jonathan Long,12,LAC		1:03.37
18	1:02.19	476	CBSJAN	Justin Kennedy,12,CBS		-
19	1:02.22	475	UCSCJAN	Kevin Gillespie,11,EXST		-
20	1:02.44	470	MBSKFEB	Kris Unrau,12,MANTA		-
21	1:02.50	468	POAGFEB	Yannick Thiel,12,MEGO		-
22	1:02.54	467	ABAGFEB	Graeme Tozer,12,POSA		-
23	1:02.80	460	ETOBJAN	Conrad Aach,12,ETOB		-
24	1:02.84	459	ONAGFEB	David Hinan,12,SCAR		-
25	1:03.09	453	BCAGFEB	Thomas Oemetzer,12,PN		-
26	1:03.21	450	BCAGFEB	Brendan Robertson,12,HYACK		-
27	1:03.24	450	ISCUPNOV	Oavid Chung,12,PSW		-
28	1:03.31	448	CAMOOCT	Alexander Argento,12,PCSC		1:00.55
29	1:03.32	448	ABAGFEB	Pat Turanich-N.,12,STSC		-
30	1:03.36	447	ONAGFEB	Lee Murphy,12,MSSAC		-
31	1:03.38	446	ONAGFEB	Kieran O'Neill,12,SSMAC		-
32	1:03.43	445	MSSACNOV	Kenneth Chan,12,MAC		-
33	1:03.45	445	BCAGFEB	Casey Ralph,12,IS		-
34	1:03.47	444	BCAGFEB	Adam Richardson,12,POSA		-
35	1:03.47	444	ONAGFEB	Jason Chan,12,TORCH		-
36	1:03.53	443	YOUTHOEC	Craig Partridge,12,GGST		-
37	1:03.57	442	ETOBJAN	Nathan Chang,12,TORCH		-
38	1:03.71	438	BCAGFEB	Oario Isic,12,POSA		-
39	1:04.07	430	LLSCNOV	Justin Waters,12,MUSAC		-
40	1:04.09	429	BCAGFEB	Justin Pommerville,11,IS		1:13.68
41	1:04.19	427	ONAGFEB	Matt Rubacha,12,ETOB		-
42	1:04.26	425	POAGFEB	Philippe Orolet,11,CSB		1:07.89
43	1:04.29	425	MANTAOEC	Oevin McCarty,12,KSS		-
44	1:04.34	424	ONAGFEB	Bill Roberts,12,HWAC		-
45	1:04.42	422	POAGFEB	Oavid Toussaint,12,CNSJ		-
46	1:04.52	420	CASCNOV	Ward Haggins,12,UCSC		-
47	1:04.54	419	MBSKFEB	Callum Ng,12,CASC		-
48	1:04.56	419	ONAGFEB	Oexter Rubio,12,BYST		-
49	1:04.59	418	ONAGFEB	Eric Chan,12,AAC		1:11.21
50	1:04.72	415	PEPSNOV	Benoit Begin,12,ICI		-

200 METRES FREESTYLE

Rec: 2:01.59 Ooug Wake,YLSC,90

						Best 97
1	2:08.69	576	PCSCDEC	Tobias Oriwol,12,PCSC		2:12.94
2	2:08.80	575	ONAGFEB	Andrew Baier,12,COBRA		2:19.11
3	2:11.02	544	ABAGFEB	Oouglas McOueen,12,IS		2:18.65
4	2:11.41	538	ONAGFEB	Jonathan Long,12,LAC		2:17.65
5	2:11.41	538	ONAGFEB	Kurtis Miller,12,SCAR		-
6	2:11.98	531	KCSOEC	Jim Tung,11,HYACK		-
7	2:12.64	522	ONAGFEB	Alex Tanton,12,NEW		-
8	2:12.79	520	ABAGFEB	Chase Reid,12,CASC		-
9	2:13.71	508	BRANTNOV	Ryan Oonally,12,WAC		2:19.35
10	2:13.86	506	ETOBJAN	Conrad Aach,12,ETOB		2:18.87
11	2:13.91	506	POAGFEB	Steve Oesforges,12,CAG		-
12	2:13.96	505	ABAGFEB	Marc Sze,12,POSA		2:19.24
13	2:14.28	501	MANTAOEC	Oevin McCarty,12,KSS		2:19.25
14	2:14.44	499	ABAGFEB	Jian-Lok Chang,12,EKSC		-
15	2:14.67	496	BCAGFEB	Casey Ralph,12,IS		-
16	2:14.72	496	POAGFEB	Simon Letendre,12,SHER		-
17	2:15.01	492	PEPSNOV	Kevin Lallamme,12,RCA		-
18	2:15.23	490	POAGFEB	Yannick Thiel,12,MEGO		-
19	2:15.57	485	BCAGFEB	Oario Isic,12,POSA		2:18.69
20	2:16.33	476	ONAGFEB	Jason Chan,12,TORCH		-
21	2:16.45	475	ABAGFEB	Oevin Phillips,12,EKSC		-
22	2:16.55	474	POAGFEB	Philippe Oesharnais,12,RCA		-
23	2:16.60	473	PCSCOEC	James R. Manning,12,GAMIN		-
24	2:17.11	467	ONAGFEB	Oavid Hinan,12,SCAR		-
25	2:17.16	467	CASCNOV	Graeme Tozer,12,POSA		-
26	2:17.25	466	UCSCJAN	Ben Adam,12,CASC		-
27	2:17.50	463	ONAGFEB	Matt Rubacha,12,ETOB		-
28	2:17.52	463	YOUTHOEC	Craig Partridge,12,GGST		-
29	2:17.65	461	BCAGFEB	Justin Pommerville,11,IS		-
30	2:17.91	458	ONAGFEB	Michael Pisarczyk,12,LAC		-
31	2:17.97	457	OUEBJAN	Kevin Bouchard,12,CSO		-
32	2:18.16	455	PCSCOEC	Mathieu Larocque,12,PCSC		-
33	2:18.22	455	PCSCOEC	Jordan Bruce,12,NKB		-
34	2:18.39	453	CAMOOCT	Alexander Argento,12,PCSC		2:19.80
35	2:18.56	451	BCAGFEB	Patrick Waters,12,PN		-
36	2:18.65	450	ONAGFEB	Kieran O'Neill,12,SSMAC		-
37	2:18.74	449	RACEROEC	Robert Nathan,12,IS		2:21.86
38	2:19.21	444	MUSACOCT	Justin Waters,12,MUSAC		2:21.32
39	2:19.55	440	ONAGFEB	Scott Carey,12,POW		-
40	2:19.58	440	HYACKJAN	Oevin Miller,12,IS		-
41	2:19.71	438	POAGFEB	Philippe Orolet,11,CSB		-
42	2:20.04	435	POAGFEB	Nicolas Murray,11,OYNAM		-
43	2:20.07	434	BCAGFEB	Anthony Sy,11,AOUA		-
44	2:20.17	433	UCSCJAN	Colin Lyon,12,RACE		-
45	2:20.19	433	EOSAJAN	Oexter Rubio,12,BYST		-
46	2:20.25	432	OUEBJAN	Charles Rodrigue,12,RCA		-
47	2:20.36	431	ONAGFEB	Ryan Atkinson,12,LAC		-
48	2:20.57	429	MUSACOCT	Remy Tallard,12,ELITE		-
49	2:20.74	427	BCAGFEB	Oesmond Strelzow,12,POSA		-
50	2:20.78	427	PSWOCT	Ivan Wong,12,GATOR		-

BOYS 11-12 CONTD.

400 METRES FREESTYLE

Rec: 4:15.89 Chuck Sayao,TOMAC,95

					Best 97
1	4:23.56	634	PQAGFEB	Tobias Oriwol,12,PCSC	4:32.57
2	4:35.73	549	RACEROEC	Douglas McQueen,12,IS	4:4B.26
3	4:36.26	546	ONAGFEB	Andrew Baier,12,COBRA	4:4B.11
4	4:37.91	535	KCSOEC	Marc Sze,12,POSA	4:4B.4B
5	4:38.28	533	KCSOEC	Jim Tung,11,HYACK	-
6	4:38.8B	529	BCAGFEB	Graeme Tozer,12,PDSA	-
7	4:40.68	518	BCAGFEB	Dario Isic,12,POSA	-
8	4:41.07	516	YOUTHDEC	Jonathan Long,12,LAC	4:46.27
9	4:42.41	508	BTSCJAN	Conrad Aach,12,ETOB	4:51.34
10	4:43.62	501	ONAGFEB	Kurtis Miller,12,SCAR	-
11	4:45.26	491	BCAGFEB	Casey Ralph,12,IS	-
12	4:46.47	484	PCSCOEC	James R. Manning,12,GAMIN	-
13	4:46.71	483	POAGFEB	Steve Oesforges,12,CAG	-
14	4:46.89	482	YOUTHOEC	Craig Partridge,12,GGST	-
15	4:47.16	480	ONAGFEB	Jason Chan,12,TORCH	-
16	4:47.26	480	PQAGFEB	Philippe Oesharnais,12,RCA	-
17	4:47.27	480	PQAGFEB	Yannick Thiel,12,MEGO	-
18	4:47.34	479	PQAGFEB	Simon Letendre,12,SHER	-
19	4:47.37	479	PCSCDEC	Jordan Bruce,12,NKB	4:59.38
20	4:47.46	479	NFAGFEB	Skylar Pike,12,WW	-
21	4:48.64	472	MBSKFEB	Aaron Blair,12,CASC	-
22	4:48.74	471	OUEBJAN	Kevin Bouchard,12,CSO	-
23	4:4B.B1	471	ABAGFEB	Jian-Lok Chang,12,EKSC	-
24	4:48.B7	471	ABAGFEB	Chase Reid,12,CASC	-
25	4:50.32	463	ONAGFEB	Matt Rubacha,12,ETOB	-
26	4:50.37	463	PQAGFEB	Jean-P. Ponce,12,LAVAL	4:58.95
27	4:50.41	462	BCAGFEB	Patrick Waters,12,PN	-
28	4:50.7B	460	POGMSAUG	Charles Rodrigue,12,RCA	-
29	4:50.83	460	MBSKFEB	Ben Adam,12,CASC	-
30	4:51.10	459	RACERDEC	Robert Nathan,12,IS	4:52.85
31	4:51.98	454	BCAGFEB	Erich Schmitt,12,IS	-
32	4:52.01	454	BCAGFEB	Brendan Robertson,12,HYACK	-
33	4:52.31	452	MANTAOEC	Devin McCarty,12,KSS	5:03.45
34	4:52.52	451	BCAGFEB	Thomas Demetzer,12,PN	-
35	4:52.B9	449	ABAGFEB	Devin Phillips,12,EKSC	-
36	4:52.93	449	ONAGFEB	Ryan Atkinson,12,LAC	-
37	4:54.29	442	NEORFEB	Kieran O'Neill,12,SSMAC	-
38	4:55.53	435	EYSCNOV	Jamie Galvin,12,RHAC	-
39	4:55.B2	434	ONAGFEB	Garrett Moran,12,NYAC	-
40	4:55.B9	434	POGMSAUG	Alexandre Piuze,12,LAVAL	-
41	4:56.56	430	ABAGFEB	Oesmond Strelzow,12,POSA	5:15.92
42	4:56.63	430	ONAGFEB	Marc Mazzucco,12,ETOB	-
43	4:56.7B	429	EOSAJAN	Matt Hawes,11,KBM	5:15.16
44	4:56.95	428	PQAGFEB	David Toussaint,12,CNSJ	-
45	4:56.96	428	YOUTHOEC	Kevin Collins,12,SCAR	-
46	4:57.63	425	ABAGFEB	Justin Pommerville,11,IS	5:38.61
47	4:57.67	425	BCAGFEB	Greer Jacks,11,IS	5:15.8B
48	4:57.74	424	CASCNOV	Callum Ng,12,CASC	-
49	4:5B.01	423	PQAGFEB	Nicolas Murray,11,OYNAM	-
50	4:5B.11	422	ONAGFEB	Adam Slater,12,NEW	-

1500 METRES FREESTYLE

Rec: 16:58.85 Jamie White,LAC,90

					Best 97
1	17:30.46	630	PCSCDEC	Tobias Oriwol,12,PCSC	1B:0B.38
2	17:45.25	603	ONAGFEB	Andrew Baier,12,COBRA	1B:52.73
3	1B:17.99	547	ONAGFEB	Jonathan Long,12,LAC	20:01.45
4	1B:1B.35	546	ABAGFEB	Douglas McQueen,12,IS	1B:59.62
5	1B:26.5B	533	HYACKJAN	Marc Sze,12,PDSA	19:15.64
6	1B:27.49	532	BCAGFEB	Dario Isic,12,POSA	-
7	1B:32.23	524	BTSCJAN	Conrad Aach,12,ETOB	19:06.58
B	1B:40.15	512	BCAGFEB	Graeme Tozer,12,PDSA	-
9	1B:43.17	507	PCSCOEC	Jordan Bruce,12,NKB	19:14.79
10	1B:49.54	49B	BCAGFEB	Patrick Waters,12,PN	-
11	1B:51.76	495	PQAGFEB	Philippe Oesharnais,12,RCA	-
12	1B:52.7B	493	HIPPOOEC	Steve Oesforges,12,CAG	-
13	1B:54.56	491	YOUTHDEC	Mark Pariselli,12,NYAC	-
14	1B:55.00	490	BCAGFEB	Casey Ralph,12,IS	-
15	1B:56.14	4BB	ONAGFEB	Jason Chan,12,TORCH	-
16	1B:56.51	48B	ATLANMAR	Skylar Pike,12,WW	-
17	1B:56.B1	4B7	MANTAOEC	Chase Reid,12,CASC	-
1B	19:01.89	480	ABAGFEB	Ben Adam,12,CASC	-
19	19:02.23	480	BCAGFEB	Oesmond Strelzow,12,POSA	-
20	19:02.47	479	ONAGFEB	Garrett Moran,12,NYAC	-
21	19:02.55	479	BCAGFEB	Jim Tung,12,HYACK	-
22	19:05.52	475	ABAGFEB	Callum Ng,12,CASC	-
23	19:06.29	474	PQAGFEB	Jean-P. Ponce,12,LAVAL	19:43.09
24	19:12.14	466	ABAGFEB	Aaron Blair,12,CASC	-
25	19:12.81	465	BCAGFEB	Brad Reid,11,HYACK	-
26	19:12.83	465	BCAGFEB	Erich Schmitt,12,IS	-
27	19:14.10	463	POAGFEB	Nicolas Murray,11,OYNAM	-
2B	19:16.00	461	PQAGFEB	Simon Tobin,12,UL	-
29	19:17.40	459	PCSCDEC	David Toussaint,12,CNSJ	-
30	19:24.53	449	ABAGFEB	Greer Jacks,11,IS	-
31	19:28.04	445	BCAGFEB	Stephen Li,12,AOUA	-
32	19:33.57	437	GPPFEB	Colin Lyon,12,RACE	-
33	19:34.11	437	ISCUPNOV	Robert Nathan,12,IS	19:29.3B
34	19:39.13	430	LACNOV	Ryan Atkinson,12,LAC	-
35	19:39.5B	430	ABAGFEB	J.T. Smith,12,CASC	-
36	19:41.35	427	MBSKFEB	Morgan Engi,12,ROCSC	-
37	19:41.55	427	PQAGFEB	Charles Rodrigue,12,RCA	-
38	19:43.22	425	PQAGFEB	Yannick Thiel,12,MEGO	-
39	19:43.56	425	YOUTHOEC	Kevin Collins,12,SCAR	-
40	19:43.68	425	BCAGFEB	Justin Pommerville,11,IS	-
41	19:44.33	424	LLSCDEC	Riley Kayser,11,TRENT	-
42	19:46.34	421	GPPFEB	Marcus Greenshields,12,CONNU	-
43	19:47.84	419	KBMNOV	Matt Hawes,11,KBM	-
44	19:49.56	417	PQAGFEB	Marc Lachapelle,12,CAMO	-
45	19:49.98	417	GGSTOEC	Craig Partridge,12,GGST	-
46	19:51.01	415	BCAGFEB	Jonathan Pym,12,SPART	-
47	19:51.47	415	STARSNOV	Jamie Galvin,12,RHAC	20:05.06
48	19:55.67	410	NYACDEC	Daniel Goodman,11,NYAC	-
49	19:59.63	405	ISCUPNOV	Aaron Henderson,12,POSA	-
50	19:59.83	405	PSWOCT	Ivan Wong,12,GATOR	-

100 METRES BACKSTROKE

Rec: 1:03.60 Tobias Oriwol,PCSC,98

					Best 97
1	1:03.60	600	POAGFEB	Tobias Oriwol,12,PCSC	1:07.12
2	1:06.01	532	ONAGFEB	Kurtis Miller,12,SCAR	1:12.72
3	1:06.66	515	ABAGFEB	Douglas McQueen,12,IS	1:10.67
4	1:07.65	491	POGMSAUG	Alexander Argento,12,PCSC	1:07.73
5	1:08.00	482	ONAGFEB	Andrew Baier,12,COBRA	1:12.92
6	1:08.15	479	YOUTHOEC	Ryan Atkinson,12,LAC	1:11.58
7	1:08.99	459	YOUTHDEC	Alex Tanton,12,NEW	1:13.19
8	1:09.07	457	POAGFEB	Kevin Bouchard,12,CSO	-
9	1:09.33	451	ONAGFEB	David Hinan,12,SCAR	1:13.93
10	1:09.46	449	RACEROEC	Jim Tung,11,HYACK	-
11	1:09.55	447	BCAGFEB	Graeme Tozer,12,POSA	-
12	1:09.59	446	POAGFEB	Steve Desforges,12,CAG	-
13	1:09.69	444	OUEBJAN	Kevin Laflamme,12,RCA	-
14	1:10.00	437	BCAGFEB	Nicholas Wray,12,VKSC	1:12.B3
15	1:10.55	425	MBSKFEB	Devin Phillips,12,EKSC	-
16	1:10.76	421	BCAGFEB	Erich Schmitt,12,IS	-
17	1:10.85	419	ONAGFEB	Nathan Chang,12,TORCH	-
18	1:10.91	41B	BCAGFEB	Marcus Greenshields,12,CONNU	-
19	1:10.94	417	POAGFEB	Philippe Noel,12,SAMAK	-
20	1:10.96	417	NFAGFEB	Skylar Pike,12,WW	1:25.07
21	1:11.00	416	BCAGFEB	Justin Pommerville,11,IS	1:20.50
22	1:11.08	414	PCSCOEC	Conrad Aach,12,ETOB	1:13.29
23	1:11.10	414	BRANTNOV	Ryan Donally,12,WAC	-
24	1:11.15	413	MANTAOEC	Cameron Lavalley,12,CASC	-
25	1:11.20	412	POGMSAUG	Maxime Oorion,12,CNSH	-
26	1:11.22	411	ONAGFEB	Matt Hawes,12,KBM	1:19.0B
27	1:11.60	404	MANTAOEC	Callum Ng,12,CASC	-
2B	1:11.66	402	ONAGFEB	Michael Chu,12,CHAMP	-
29	1:11.69	402	ONAGFEB	Ian McLean,12,CYPS	-
30	1:11.70	402	ONAGFEB	Marc Mazzucco,12,ETOB	-
31	1:11.B0	400	RACERDEC	Robert Nathan,12,IS	-
32	1:11.95	397	POAGFEB	Simon Letendre,12,SHER	-
33	1:12.01	396	ABAGFEB	Ward Haggins,12,KALOS	-
34	1:12.15	393	MBSKFEB	Chase Reid,12,CASC	-
35	1:12.42	38B	ONAGFEB	Chris Kitamura,12,OSHAC	1:25.93
36	1:12.50	386	UCSCJAN	Myles Maxey,12,CASC	-
37	1:12.67	383	MANTAFEB	Kris Unrau,12,MANTA	-
38	1:12.72	382	PEPSNOV	Benoit Begin,12,ICI	-
39	1:13.05	376	BCAGFEB	Thomas Oemetzer,12,PN	-
40	1:13.05	376	MBSKFEB	Aaron Blair,12,CASC	-
41	1:13.2B	371	SHERDEC	Colin Baird,12,BLAST	-
42	1:13.35	370	METROJAN	Graham Richardson,11,EAST	-
43	1:13.3B	370	EXCELOEC	David Monast,12,ENC	-
44	1:13.41	369	ROWJAN	Philip Kennedy,12,ROW	-
45	1:13.44	369	CASCNOV	Oesmond Strelzow,12,POSA	1:23.4B
46	1:13.46	368	ONAGFEB	Mike Hamilton,12,ROW	-
47	1:13.72	363	ONAGFEB	Robert Barron,12,VAC	-
48	1:13.74	363	PCSCOEC	James R. Manning,12,GAMIN	-
49	1:13.77	363	KCSDEC	Jian-Lok Chang,12,EKSC	-
50	1:13.81	362	NSAGFEB	Patrick Craine,12,EAST	-

200 METRES BACKSTROKE

Rec: 2:14.80 Tobias Oriwol,PCSC,98

					Best 97
1	2:14.80	644	POAGFEB	Tobias Oriwol,12,PCSC	2:23.43
2	2:23.07	533	ONAGFEB	Kurtis Miller,12,SCAR	2:38.52
3	2:23.33	529	RACEROEC	Douglas McQueen,12,IS	2:29.76
4	2:23.62	526	BTSCJAN	Conrad Aach,12,ETOB	2:32.58
5	2:23.77	524	POGMSAUG	Alexander Argento,12,PCSC	2:24.70
6	2:24.90	511	ONAGFEB	Andrew Baier,12,COBRA	2:32.32
7	2:25.68	502	YOUTHDEC	Ryan Atkinson,12,LAC	2:34.0B
B	2:26.90	4BB	ONAGFEB	David Hinan,12,SCAR	-
9	2:27.30	4B3	POAGFEB	Steve Oesforges,12,CAG	-
10	2:2B.06	475	ABAGFEB	Graeme Tozer,12,POSA	-
11	2:2B.B7	466	OUEBJAN	Kevin Laflamme,12,RCA	2:36.53
12	2:29.03	465	POAGFEB	Kevin Bouchard,12,CSO	-
13	2:29.23	463	BCAGFEB	Erich Schmitt,12,IS	2:36.14
14	2:29.34	462	POAGFEB	Philippe Noel,12,SAMAK	-
15	2:30.07	454	BCAGFEB	Justin Pommerville,11,IS	-
16	2:30.15	453	KCSOEC	Jim Tung,11,HYACK	-
17	2:30.50	449	ONAGFEB	Nathan Chang,12,TORCH	-
1B	2:30.66	448	ABAGFEB	Devin Phillips,12,EKSC	-
19	2:31.32	441	BRANTNOV	Ryan Donally,12,WAC	-
20	2:31.32	441	MBSKFEB	Myles Maxey,12,CASC	-
21	2:31.59	43B	BCAGFEB	Nicholas Wray,12,VKSC	2:36.03
22	2:31.60	438	ROWJAN	Ian McLean,12,CYPS	-
23	2:31.97	435	NESOCT	Alex St.Onge,12,NES	2:37.69
24	2:32.10	433	MBSKFEB	Callum Ng,12,CASC	-
25	2:32.35	431	ONAGFEB	Matt Hawes,12,KBM	-
26	2:32.3B	431	ABAGFEB	Oesmond Strelzow,12,POSA	-
27	2:32.89	426	RACEROEC	Robert Nathan,12,IS	-
28	2:32.97	425	BCAGFEB	Thomas Oemetzer,12,PN	-
29	2:32.99	425	MANTAOEC	Cameron Lavalley,12,CASC	-
30	2:34.01	415	ONAGFEB	Chris Kitamura,12,OSHAC	-
31	2:34.14	414	ONAGFEB	Marc Mazzucco,12,ETOB	-
32	2:34.49	410	KCSOEC	Marcus Greenshields,12,CONNU	-
33	2:34.68	409	POGMSAUG	Maxime Oorion,12,CNSH	-
34	2:35.03	405	MANTAOEC	Devin McCarty,12,KSS	-
35	2:35.39	402	UCSCJAN	Chase Reid,12,CASC	-
36	2:35.46	401	ONAGFEB	Thomas Nakamaru,12,LAC	-
37	2:35.99	397	ROWJAN	Philip Kennedy,12,ROW	-
38	2:36.16	395	PSWOCT	Ivan Wong,12,GATOR	2:37.47
39	2:36.27	394	PCSCDEC	Mathieu Larocque,12,PCSC	-
40	2:36.2B	394	ONAGFEB	Daniel Goodman,12,NYAC	-
41	2:36.53	392	BCAGFEB	Patrick Waters,12,PN	-
42	2:36.63	391	MBSKFEB	Aaron Blair,12,CASC	-
43	2:36.69	390	MSSACNOV	Craig Partridge,12,GGST	-
44	2:36.69	390	ATLANMAR	Skylar Pike,12,WW	-
45	2:36.71	390	PCSCOEC	James R. Manning,12,GAMIN	-
46	2:36.76	390	ONAGFEB	Bruce Evans,12,SCAR	-
47	2:36.93	3BB	ONAGFEB	Yuto Matsudaira,12,ROW	-
4B	2:36.94	3BB	KCSOEC	Jian-Lok Chang,12,EKSC	-
49	2:37.19	3B6	KCSOEC	Casey Ralph,12,IS	-
50	2:37.21	3B6	UCSCJAN	Ben Adam,12,CASC	-

100 METRES BREASTSTROKE

Rec: 1:07.51 Matthew Huang,ARBU,97

					Best 97
1	1:14.9B	529	BCAGFEB	Ryan Chiew,11,HYACK	1:30.27
2	1:14.99	52B	POAGFEB	Tobias Oriwol,12,PCSC	1:19.31
3	1:15.25	522	POAGFEB	Simon Letendre,12,SHER	-
4	1:15.79	510	BRANTNOV	Ryan Donally,12,WAC	1:22.22
5	1:16.81	488	SCAROEC	Kenneth Chan,12,MAC	1:16.17
6	1:16.95	485	ONAGFEB	Warren Barnes,12,PICK	1:23.95
7	1:17.08	4B2	YOUTHOEC	Mark Pariselli,12,NYAC	1:23.09
B	1:17.41	475	ABAGFEB	Chase Reid,12,CASC	-
9	1:17.87	466	BTSCJAN	Conrad Aach,12,ETOB	-
10	1:1B.40	455	RACERDEC	Jim Tung,11,HYACK	-
11	1:1B.57	452	ONAGFEB	Michael Chu,12,CHAMP	-
12	1:18.68	450	PCSCOEC	Joel Brochu,12,CNJO	-
13	1:1B.74	449	ONAGFEB	David McKechnie,12,CYC	1:23.44
14	1:18.89	446	ONAGFEB	Winson Pui,11,MAC	1:37.83
15	1:19.45	435	KCSDEC	Devin Miller,12,IS	-
16	1:19.57	433	ONAGFEB	Matt Rubacha,12,ETOB	-
17	1:19.87	427	ABAGFEB	Pat Turanich-N.,12,STSC	-
18	1:20.06	424	YOUTHOEC	Andrew King,11,SSMAC	1:26.71
19	1:20.10	423	UCSCJAN	Devin Phillips,12,EKSC	-
20	1:20.20	421	ONAGFEB	Eric Chan,12,AAC	1:33.46
21	1:20.55	415	ISCUPNOV	David Chung,12,PSW	-
22	1:20.63	413	POAGFEB	Olivier Andre,12,CAMO	-
23	1:20.65	413	KCSDEC	Dario Isic,12,POSA	-
24	1:20.65	413	PCSCOEC	Mathieu Larocque,12,PCSC	1:24 48
25	1:20.92	40B	PCSCOEC	Beau Lacroix,12,VEW	-
26	1:20.92	40B	BCAGFEB	Brendan Robertson,12,HYACK	-
27	1:21.05	406	ONAGFEB	Ewan Ounn,11,GO	1:32.47
2B	1:21.07	405	ONAGFEB	P. Kaczmarek,12,COBRA	-
29	1:21.70	394	ONAGFEB	Nathan Chang,12,TORCH	-
30	1:21.79	393	ETOBOCT	Jonathan Long,12,LAC	1:23.01
31	1:21.88	391	PCSCOEC	Gord Hunter,12,NBYT	-
32	1:21.93	390	ONAGFEB	Matthew Bento,12,LAC	-
33	1:21.95	390	POAGFEB	Zachary Glassman,11,PCSC	1:31.86
34	1:22.04	3B9	ABAGFEB	Brandon Grove,12,EOSON	-
35	1:22.17	3B6	BCAGFEB	Duff Fredricksen,12,POSA	-
36	1:22.24	3B5	ABAGFEB	Desmond Strelzow,12,POSA	1:30.B2
37	1:22.32	384	LLSCOEC	David McKenzie,12,CYC	-
3B	1:22.37	383	UCSCJAN	Ben Adam,12,CASC	-
39	1:22.51	381	ONAGFEB	Adam Slater,12,NEW	-
40	1:22.52	380	CASCFEB	Cameron Lavalley,12,CASC	-
41	1:22.B6	375	BCAGFEB	Erich Schmitt,12,IS	-
42	1:22.91	374	MSSACNOV	Daniel Smedley,12,VAC	-
43	1:22.99	373	S8SCOEC	Douglas Young,12,SWAT	-
44	1:23.09	371	MSSACNOV	Kevin Wong,12,MAC	-
45	1:23.41	366	BTSCJAN	Kyle Sorrie,12,NEW	-
46	1:23.44	365	UCSCJAN	Callum Ng,12,CASC	-
47	1:23.71	361	BRANTNOV	Elie Bekhazi,12,PCSC	-
4B	1:23.87	359	OUEBJAN	Yohann Theriault-R.,12,CSO	-
49	1:24.05	356	BCAGFEB	Darryl Louie,11,GATOR	-
50	1:24.16	354	GONOV	Steve Oesforges,11,CAG	-

200 METRES BREASTSTROKE

Rec: 2:26.87 Matthew Huang,ARBU,97

					Best 97
1	2:40.35	546	BRANTNOV	Tobias Oriwol,12,PCSC	2:46.56
2	2:41.21	536	BRANTNOV	Ryan Donally,12,WAC	2:54.45
3	2:41.52	533	BCAGFEB	Ryan Chiew,11,HYACK	-
4	2:45.27	494	POAGFEB	Simon Letendre,12,SHER	-
5	2:45.54	491	BTSCJAN	Conrad Aach,12,ETOB	2:53.44
6	2:46.2B	4B4	ONAGFEB	Warren Barnes,12,PICK	3:02.35
7	2:47.62	471	MSSACNOV	Mark Pariselli,12,NYAC	2:58.12
B	2:47.63	471	MSSACNOV	Kenneth Chan,12,MAC	2:52.4B
9	2:47.71	470	ONAGFEB	Matt Rubacha,12,ETOB	-
10	2:4B.99	458	ABAGFEB	Chase Reid,12,CASC	-
11	2:51.8B	432	ONAGFEB	Michael Chu,12,CHAMP	2:59.79
12	2:51.93	432	PCSCOEC	Gord Hunter,12,NBYT	-
13	2:52.55	427	PCSCDEC	Mathieu Larocque,12,PCSC	-
14	2:52.86	424	PCSCOEC	Joel Brochu,12,CNJO	-
15	2:53.22	421	ABAGFEB	Cameron Lavalley,12,CASC	-
16	2:53.45	419	BCAGFEB	Brendan Robertson,12,HYACK	-
17	2:53.56	41B	ONAGFEB	G. Chantler,12,OAK	-
1B	2:53.64	417	ABAGFEB	Pat Turanich-N.,12,STSC	-
19	2:53.94	415	ONAGFEB	Ewan Ounn,11,GO	-
20	2:54.2B	412	BRANTNOV	Jonathan Long,12,LAC	2:55.08
21	2:54.29	412	BCAGFEB	Erich Schmitt,12,IS	-
22	2:54.37	411	MBSKFEB	Ben Adam,12,CASC	-
23	2:54.39	411	BCAGFEB	Duff Fredricksen,12,PDSA	-
24	2:54.40	411	ONAGFEB	Nathan Chang,12,TORCH	-
25	2:54.52	410	ONAGFEB	David McKechnie,12,CYC	2:59.B0
26	2:54.73	408	ONAGFEB	Matthew Bento,12,LAC	-
27	2:54.B3	407	POAGFEB	Zachary Glassman,11,PCSC	-
2B	2:55.23	404	ONAGFEB	Winson Pui,12,MAC	-
29	2:55.32	403	ONAGFEB	Adam Slater,12,NEW	-
30	2:55.37	403	OUEBJAN	Kevin Bouchard,12,CSO	-
31	2:55.4B	402	MBSKFEB	Devin Phillips,12,EKSC	-
32	2:56.05	397	KCSOEC	Devin Miller,12,IS	-
33	2:56.19	396	YOUTHDEC	Andrew King,11,SSMAC	-
34	2:56.34	395	NESOCT	Alex St.Onge,12,NES	-
35	2:56.40	395	POAGFEB	Philippe Oesharnais,12,RCA	-
36	2:56.B6	391	ABAGFEB	Oesmond Strelzow,12,PDSA	3:03.02
37	2:57.00	390	MSSACNOV	Daniel Smedley,12,VAC	-
38	2:57.1B	3BB	POAGFEB	Olivier Andre,12,CAMO	-
39	2:57.76	384	HIPPOOEC	Steve Oesforges,12,CAG	-
40	2:57.90	383	ONAGFEB	Kyle Sorrie,12,NEW	-
41	2:58.54	37B	POAGFEB	Pierre Grenon,12,UL	-
42	2:5B.72	377	CASCNOV	Dario Isic,12,POSA	-
43	2:59.07	374	LLSCOEC	David McKenzie,12,CYC	-
44	2:59.59	370	OCSCNOV	Douglas Young,11,SWAT	-
45	2:59.79	36B	BCAGFEB	Darryl Louie,11,GATOR	-
46	2:59.96	367	BCAGFEB	Mark Grossman,12,PN	-
47	3:00.16	366	ISCUPNOV	David Chung,12,PSW	-
4B	3:00.29	365	ABAGFEB	Morgan Engi,12,ROCSC	3:05.40
49	3:00.4B	363	ONAGFEB	Nabil Orellana,11,LSC	-
50	3:00.B3	361	UCSCJAN	Callum Ng,12,CASC	-

BOYS 11-12 CONTD.

100 METRES BUTTERFLY

Rec: 1:02.37 Drew Chorney,TMSC,91 / Michael Calkins,IS,91 Best 97

1	1:07.81	476	POGMSAUG	Louis-O. Dionne,12,CSO	1:07.99
2	1:08.67	456	ABAGFEB	Marc Sze,12,POSA	-
3	1:08.88	451	CBSJAN	Justin Kennedy,12,CBS	-
4	1:09.09	447	KCSOEC	Jim Tung,11,HYACK	-
5	1:09.20	444	VIRJAN	Douglas McDueen,12,IS	1:10.95
6	1:09.33	442	BCAGFEB	Graeme Tozer,12,POSA	-
7	1:09.35	441	ABAGFEB	Callum Ng,12,CASC	1:14.50
8	1:09.39	440	ONAGFEB	Yuto Matsudaira,12,ROW	-
9	1:09.51	438	YOUTHOEC	Ryan Donally,12,WAC	-
10	1:09.54	437	BCAGFEB	Patrick Waters,12,PN	-
11	1:10.03	426	ABAGFEB	Malcolm Lavoie,12,DSC	-
12	1:10.05	426	ONAGFEB	Michael Chu,12,CHAMP	-
13	1:10.33	420	RACEROEC	Robert Nathan,12,IS	1:13.23
14	1:10.43	418	POAGFEB	Philippe Noel,12,SAMAK	-
15	1:10.44	418	POAGFEB	Yannick Thiel,12,MEGD	-
16	1:10.70	412	BCAGFEB	Thomas Oemetzer,12,PN	-
17	1:10.71	412	BRANTNOV	Jason Chan,12,TORCH	1:14.09
18	1:10.73	412	BCAGFEB	Marcus Greenshields,12,CONNU	-
19	1:11.01	406	ONAGFEB	Michael Pisarczyk,12,LAC	-
20	1:11.21	402	PCSCDEC	Mathieu Larocque,12,PCSC	1:14.55
21	1:11.34	400	ONAGFEB	Eric Chan,12,AAC	-
22	1:11.36	399	ATLANMAR	Skylar Pike,12,WW	-
23	1:11.43	398	ONAGFEB	Matt Hawes,11,KBM	1.19.40
24	1:11.70	392	MBSKFEB	Oevin Phillips,12,EKSC	-
25	1:11.78	391	MBSKFEB	Kris Unrau,12,MANTA	-
26	1:12.19	383	KCSOEC	Michael Strandberg,12,EKSC	1.14 45
27	1:12.27	381	PDAGFEB	Jean-F. Mondeux,12,BBF	-
28	1:12.34	380	ONAGFEB	Marc Mazzucco,12,ETDB	-
29	1:12.77	372	MSSACNOV	Conrad Aach,12,ETOB	-
30	1:12.77	372	UCSCJAN	Colin Lyon,12,RACE	-
31	1:12.80	372	ONAGFEB	David McKechnie,12,CYC	-
32	1:12.88	370	METROJAN	Douglas Young,12,SWAT	-
33	1:12.94	369	ISCUPNDV	David Chung,12,PSW	-
34	1:12.96	369	CAMDDCT	Tobias Driwol,12,PCSC	1:10.48
35	1:13.13	365	YOUTHOEC	Mark Pariselli,12,NYAC	1:14.80
36	1:13.18	365	PCSCOEC	Joel Brochu,12,CNJO	-
37	1:13.22	364	METRDJAN	Graham Richardson,11,EAST	-
38	1:13.29	363	POAGFEB	Jason Althot,11,CAMD	1:29.42
39	1:13.30	362	BCAGFEB	Janco Mynhardt,12,PSW	-
40	1:13.37	361	CASCNOV	Ben Adam,12,CASC	-
41	1:13.50	359	ONAGFEB	Adam Slater,12,NEW	-
42	1:13.61	357	PCSCOEC	Jordan Bruce,12,NKB	-
43	1:13.72	355	RHACDCT	Andrew Baier,12,COBRA	-
44	1:13.72	355	ONAGFEB	Ian McLean,12,CYPS	-
45	1:13.79	354	POAGFEB	Nicolas Murray,11,OYNAM	-
46	1:13.81	353	PDGMSAUG	Philippe Orolet,11,CSB	1.18.21
47	1:13.94	351	LEVISOCT	Kevin Latlamme,12,RCA	-
48	1:14.07	349	RACEROEC	William Johnson,12,POSA	-
49	1:14.23	346	PEPSNOV	Benoit Begin,12,ICI	-
50	1:14.33	344	ONAGFEB	Scott Carey,12,POW	1:24.92

200 METRES BUTTERFLY

Rec: 2:17.46 Andrew Cho,HYACK,91 Best 97

1	2:28.60	478	ABAGFEB	Marc Sze,12,POSA	-
2	2:30.00	463	BTSCJAN	Conrad Aach,12,ETOB	-
3	2:31.59	446	BCAGFEB	Patrick Waters,12,PN	-
4	2:32.43	438	ONAGFEB	Yuto Matsudaira,12,ROW	2:46.16
5	2:33.90	424	ABAGFEB	Malcolm Lavoie,12,DSC	-
6	2:34.17	421	RACERDEC	Robert Nathan,12,IS	2:45.64
7	2:34.25	420	BCAGFEB	Marcus Greenshields,12,CONNU	2:46.61
8	2:34.38	419	YOUTHOEC	Jason Chan,12,TORCH	2:42.76
9	2:35.21	411	ABAGFEB	Callum Ng,12,CASC	2:45.62
10	2:36.23	402	ONAGFEB	Matt Hawes,12,KBM	2:51.91
11	2:37.47	391	KBMNDV	Jordan Bruce,12,NKB	-
12	2:37.82	388	ISAGJAN	Douglas McDueen,12,IS	2:44.69
13	2:39.15	376	ONAGFEB	Michael Pisarczyk,12,LAC	-
14	2:39.23	375	BCAGFEB	Thomas Oemetzer,12,PN	-
15	2:39.45	374	RACEROEC	Jim Tung,11,HYACK	-
16	2:39.63	372	YOUTHOEC	Mark Pariselli,12,NYAC	2:41.76
17	2:39.97	369	CBSJAN	Justin Kennedy,12,CBS	-
18	2:40.05	368	POAGFEB	Nicolas Murray,11,OYNAM	-
19	2:40.25	367	POAGFEB	Jason Althot,11,CAMD	-
20	2:40.65	363	POAGFEB	Kevin Bouchard,12,CSO	-
21	2:40.76	363	ATLANMAR	Skylar Pike,12,WW	-
22	2:42.08	352	MANTAOEC	Colin Lyon,12,RACE	-
23	2:42.13	351	ONAGFEB	Eric Chan,12,AAC	-
24	2:42.31	350	PDAGFEB	Jean-F. Mondoux,12,BBF	-
25	2:42.40	349	MBSKFEB	Morgan Engi,12,ROCSC	2:45.71
26	2:42.43	349	ONAGFEB	Scott Carey,12,POW	-
27	2:42.93	345	DNAGFEB	Francis Pelland,12,OSHAC	-
28	2:43.33	342	RACEROEC	William Johnson,12,POSA	-
29	2:43.71	339	BCAGFEB	Stephen Li,12,AOUA	-
30	2:44.29	334	ETDBJAN	Andrew Baier,12,COBRA	-
31	2:44.30	334	BRANTNOV	Ryan Donally,12,WAC	-
32	2:44.30	334	ABAGFEB	Michael Strandberg,12,EKSC	-
33	2:44.42	333	BCAGFEB	Casey Ralph,12,IS	-
34	2:44.67	331	PDGMSAUG	Joshua Mallette,12,OOO	2:44.62
35	2:44.72	331	ISAGJAN	Erich Schmitt,12,IS	-
36	2:45.14	328	OEFIJAN	Philippe Noel,12,SAMAK	-
37	2:45.70	324	ONAGFEB	Thomas Nakamaru,12,LAC	-
38	2:45.72	323	NSAGFEB	Graham Richardson,12,EAST	-
39	2:45.72	323	NSAGFEB	Douglas Young,12,SWAT	-
40	2:45.73	323	POAGFEB	Timothy Ruse,12,OSC	-
41	2:46.27	319	DNAGFEB	Ryan Atkinson,12,LAC	2:46.98
42	2:46.29	319	POAGFEB	Jean-P. Ponce,12,LAVAL	-
43	2:46.32	319	PCSCOEC	Marc Mazzucco,12,ETDB	-
44	2:46.44	318	HIPPDOEC	Steve Destorges,12,CAG	-
45	2:46.71	316	DNAGFEB	Bruce Evans,12,TORCH	-
46	2:47.00	314	MANTADEC	Oevin McCarty,12,KSS	2:48.11
47	2:47.02	314	DNAGFEB	Brooks Schubert,12,DAK	-
48	2:47.28	312	MANTAOEC	Sean Compston,12,CASC	2:52.78
49	2:47.38	311	VPSCNDV	Aaron Henderson,12,POSA	-
50	2:47.56	310	PDGMSAUG	Alexandre Piuze,12,LAVAL	-

200 METRES IND.MEDLEY

Rec: 2:17.55 Matthew Huang,ARBU,97 Best 97

1	2:20.16	626	PDAGFEB	Tobias Driwol,12,PCSC	2:25.76
2	2:26.47	544	BTSCJAN	Conrad Aach,12,ETDB	2:41.10
3	2:26.52	544	DNAGFEB	Andrew Baier,12,COBRA	2:39.01
4	2:27.59	531	YOUTHOEC	Ryan Donally,12,WAC	2:33.86
5	2:28.07	525	BCAGFEB	Jim Tung,12,HYACK	-
6	2:29.66	507	ABAGFEB	Chase Reid,12,CASC	-
7	2:30.14	501	ONAGFEB	Michael Chu,12,CHAMP	2:40.80
8	2:30.36	499	POAGFEB	Steve Oestorges,12,CAG	-
9	2:30.47	498	ONAGFEB	Nathan Chang,12,TORCH	-
10	2:30.67	496	POAGFEB	Philippe Noel,12,SAMAK	-
11	2:30.87	493	BCAGFEB	Graeme Tozer,12,POSA	-
12	2:31.66	485	BCAGFEB	Marcus Greenshields,12,CONNU	-
13	2:31.98	481	KCSOEC	Jian-Lok Chang,12,EKSC	-
14	2:32.08	480	SCARFEB	Kurtis Miller,12,SCAR	-
15	2:32.55	475	ABAGFEB	Douglas McDueen,12,IS	2:35.74
16	2:32.74	473	YOUTHOEC	Mark Pariselli,12,NYAC	2:41.49
17	2:33.17	469	BCAGFEB	Patrick Waters,12,PN	-
18	2:33.42	466	MBSKFEB	Oevin Phillips,12,EKSC	-
19	2:33.71	463	DNAGFEB	Alex Tanton,12,NEW	-
20	2:33.72	463	ABAGFEB	Ben Adam,12,CASC	-
21	2:33.86	462	ONAGFEB	Jonathan Long,12,LAC	2:39.66
22	2:34.07	460	ABAGFEB	Marc Sze,12,POSA	-
23	2:34.15	459	CBSJAN	Justin Kennedy,12,CBS	-
24	2:34.53	455	NESOCT	Alex St.Onge,12,NES	2:37.73
25	2:34.71	453	MBSKFEB	Callum Ng,12,CASC	-
26	2:34.75	453	RACEROEC	Erich Schmitt,12,IS	-
27	2:34.92	451	POAGFEB	Jean-P. Ponce,12,LAVAL	-
28	2:34.98	450	DNAGFEB	David McKechnie,12,CYC	3:00.26
29	2:35.05	450	ONAGFEB	Matt Rubacha,12,ETDB	-
30	2:35.18	449	PSWOCT	Ivan Wong,12,GATOR	-
31	2:35.46	446	PEPSNOV	Kevin Latlamme,12,RCA	-
32	2:35.93	441	PCSCOEC	Mathieu Larocque,12,PCSC	2:39.75
33	2:36.63	434	POGMSAUG	Kevin Rioux,12,CARAT	-
34	2:36.66	434	ONAGFEB	Yuto Matsudaira,12,RDW	-
35	2:36.88	432	POGMSAUG	Joel Brochu,12,CNJO	-
36	2:37.05	430	EXCELOEC	Kevin Bouchard,12,CSO	-
37	2:37.16	429	PDAGFEB	Philippe Desharnais,12,RCA	-
38	2:37.36	427	HYACKJAN	Oevin Miller,12,IS	-
39	2:37.63	425	ONAGFEB	Ian McLean,12,CYPS	-
40	2:37.69	424	ISCUPNOV	Robert Nathan,12,IS	2:38.92
41	2:37.70	424	ISCUPNDV	David Chung,12,PSW	-
42	2:37.82	423	SCAROEC	Kenneth Chan,12,MAC	-
43	2:38.01	421	LLSCOEC	Riley Kayser,11,TRENT	-
44	2:38.02	421	NEORFEB	Kieran O'Neill,12,SSMAC	-
45	2:38.26	419	CAMDDCT	Alexander Argento,12,PCSC	2:40.69
46	2:38.54	416	ONAGFEB	Andrew King,11,SSMAC	3:00.69
47	2:38.68	415	CBSJAN	Skylar Pike,12,WW	-
48	2:38.81	414	ONAGFEB	Adam Slater,12,NEW	-
49	2:39.09	411	DNAGFEB	Matt Hawes,12,KBM	2:51.86
50	2:39.72	406	PICKDEC	Jason Chan,12,TORCH	-

400 METRES IND.MEDLEY

Rec: 4:52.13 Keith Barrett,UCSC,94 Best 97

1	4:54.20	646	POAGFEB	Tobias Driwol,12,PCSC	5:08.30
2	5:06.60	567	PCSCOEC	Conrad Aach,12,ETOB	5:22.93
3	5:10.60	543	ONAGFEB	Andrew Baier,12,COBRA	5:31.62
4	5:15.13	518	YDUTHOEC	Ryan Donally,12,WAC	5:35.72
5	5:17.79	504	BCAGFEB	Marcus Greenshields,12,CONNU	5:37.48
6	5:18.06	502	BCAGFEB	Graeme Tozer,12,POSA	-
7	5:18.53	500	ONAGFEB	Jonathan Long,12,LAC	5:31.45
8	5:19.11	497	YOUTHOEC	Mark Pariselli,12,NYAC	5:29.63
9	5:19.59	494	POAGFEB	Philippe Noel,12,SAMAK	-
10	5:19.97	493	BCAGFEB	Erich Schmitt,12,IS	-
11	5:20.62	489	RACERDEC	Douglas McDueen,12,IS	5:36.26
12	5:20.73	489	KCSOEC	Marc Sze,12,POSA	-
13	5:21.01	487	ABAGFEB	Callum Ng,12,CASC	-
14	5:21.17	486	BCAGFEB	Patrick Waters,12,PN	-
15	5:21.50	485	ONAGFEB	Nathan Chang,12,TORCH	-
16	5:23.35	475	DNAGFEB	Kurtis Miller,12,SCAR	-
17	5:23.79	473	RACERDEC	Robert Nathan,12,IS	5:37.48
18	5:24.84	468	HYACKJAN	Jim Tung,12,HYACK	-
19	5:26.26	461	POAGFEB	Jean-P. Ponce,12,LAVAL	-
20	5:28.22	452	ABAGFEB	Ben Adam,12,CASC	-
21	5:28.26	452	POAGFEB	Kevin Bouchard,12,CSO	-
22	5:29.41	446	BCAGFEB	Casey Ralph,12,IS	-
23	5:29.57	446	DNAGFEB	Matt Rubacha,12,ETDB	-
24	5:31.00	439	EYSCNDV	Jamie Galvin,12,RHAC	-
25	5:31.17	436	ATLANMAR	Skylar Pike,12,WW	-
26	5:31.73	436	ONAGFEB	Francis Pelland,12,OSHAC	-
27	5:32.09	434	YOUTHOEC	Craig Partridge,12,GGST	-
28	5:32.23	433	MANTAOEC	Chase Reid,12,CASC	-
29	5:32.37	433	DNAGFEB	David McKenzie,12,CYC	-
30	5:32.48	432	BCAGFEB	Oario Isic,12,POSA	-
31	5:32.56	432	PCSCOEC	Joel Brochu,12,CNJD	-
32	5:33.05	430	ONAGFEB	Yuto Matsudaira,12,RDW	-
33	5:33.05	430	ONAGFEB	Matt Hawes,12,KBM	-
34	5:33.26	429	PDAGFEB	Nicolas Murray,11,OYNAM	-
35	5:33.96	426	PCSCDEC	Jordan Bruce,12,NKB	5:40.43
36	5:34.52	423	MBSKFEB	Morgan Engi,12,ROCSC	-
37	5:34.75	422	ONAGFEB	Scott Carey,12,PDW	-
38	5:35.30	420	ONAGFEB	Michael Pisarczyk,12,LAC	-
39	5:35.79	418	BCAGFEB	Stephen Li,12,AOUA	-
40	5:35.82	417	DNAGFEB	Kieran O'Neill,12,SSMAC	-
41	5:35.91	417	SCARFEB	Riley Kayser,12,TRENT	-
42	5:35.97	417	YDUTHOEC	Ian McLean,12,CYPS	5:45.88
43	5:36.16	416	ABAGFEB	Malcolm Lavoie,12,DSC	-
44	5:36.80	413	POAGFEB	Zachary Glassman,11,PCSC	-
45	5:38.16	407	PCSCDEC	David Toussaint,12,CNSJ	-
46	5:38.52	406	ONAGFEB	Marc Mazzucco,12,ETOB	-
47	5:38.74	405	DNAGFEB	Andrew King,11,SSMAC	-
48	5:38.84	405	MANTAOEC	Cameron Lavalley,12,CASC	-
49	5:38.86	404	BCAGFEB	Justin Pommerville,11,IS	-
50	5:39.66	401	NEDRFEB	Kellan O'Neill,11,SSMAC	-

4X50 M MEDLEY RELAY

Rec: 2:05.03 Mississauga AC,TOMAC,92

1	2:07.83	474	MBSKFEB	Cascade Swim Club,CASC
2	2:08.86	461	BCAGFEB	Pacific Dolphin SA,POSA
3	2:09.11	458	BCAGFEB	Hyack Swim Club,HYACK
4	2:10.50	442	RACERDEC	Island Swimming,IS
5	2:10.71	439	ONAGFEB	London AC,LAC
6	2:11.50	430	PCSCOEC	Pointe Claire SC,PCSC
7	2:12.35	421	DNAGFEB	Cobra Swim Club,COBRA
8	2:13.61	407	ONAGFEB	Newmarket SC,NEW
9	2:13.62	407	PCSCOEC	Etobicoke Swimming,ETOB
10	2:13.81	405	DNAGFEB	Scarborough Olympians,TORCH
11	2:14.37	399	ABAGFEB	Edmonton Keyano,EKSC
12	2:14.96	393	MSSACNOV	Markham AC,MAC
13	2:15.39	388	SCARDEC	Scarborough SC,SCAR
14	2:16.38	378	SHEROEC	Montreal Aquatique,CAMO
15	2:18.49	358	DNAGFEB	Region of Waterloo,ROW
16	2:19.14	352	SHERDEC	Chaudiere-Appalache,RCA
17	2:19.22	351	CHAMPOEC	Toronto Champs,CHAMP
18	2:19.39	349	DUEBJAN	Natation CSO,CSO
19	2:20.96	335	YOUTHOEC	North York AC,NYAC
20	2:21.61	329	CHAMPOEC	Ajax Aquatic Club,AAC
21	2:23.00	317	MANTAOEC	Manta Swim Club,MANTA
22	2:23.35	314	UCSCJAN	Calgary Patriots,CP
23	2:23.51	313	RACEROEC	Vancouver Gators,GATDR
24	2:23.53	312	NSAGFEB	Eastern Alliance,EAST
25	2:24.26	306	EOSAJAN	Glouc-Ottawa Kingfish,GO
26	2:24.34	306	EYSCNDV	Richmond Hill AC,RHAC
27	2:24.52	304	EOSAJAN	Kingston Blue Marlins,KBM
28	2:25.20	298	UCSCJAN	Calgary Killarney SC,KSC
29	2:25.58	295	DNAGFEB	Oakville AC,OAK
30	2:25.60	295	MBSKFEB	Regina Opt.Dolphins,ROO
31	2:25.73	294	BCAGFEB	Pacific Sea Wolves,PSW
32	2:25.78	294	CASCOEC	Univ.Calgary SC,UCSC
33	2:26.09	291	BTSCJAN	Collingwood Y,CYC
34	2:26.20	290	8CAGFEB	Aquanaut Swim Club,AOUA
35	2:27.28	282	NEOROCT	Sault Ste.Marie AC,SSMAC
36	2:27.31	282	ETOBFEB	Mississauga AC,MSSAC
37	2:27.36	281	GDNOV	CA Gatineau,CAG
38	2:27.85	277	SHEROEC	Dollard Swim Team,OOO
39	2:29.25	267	DNAGFEB	Oshawa AC,OSHAC
40	2:29.28	266	KBMNOV	Oorval SC,OSC
41	2:30.44	258	EOSAJAN	Belleville Y,BYST
42	2:31.10	253	MUSACDCT	Timmins Marlins,TMSC
43	2:31.51	250	NKBOCT	Nepean Kanata,NKB
44	2:31.55	250	CBSJAN	St.John's Legends,SJL
45	2:31.63	249	PGBNOV	Points North SC,PN
46	2:32.65	242	PGBJAN	Williams Lake Bluetins,WLBF
47	2:32.86	240	ETDBFEB	Clarington SC,RDC
48	2:33.13	238	MUSACOCT	Muskoka AC,MUSAC
49	2:33.46	236	PGBNOV	Prince George BSC,PGB
50	2:33.94	233	MUSACOCT	Beaconsfield Bluefins,BBF

4X50 M FREE RELAY

Rec: 1:51.22 London Aquatic,LAC,88

1	1:54.16	476	ABAGFEB	Cascade Swim Club,CASC
2	1:54.84	466	BCAGFEB	Pacific Dolphin SA,POSA
3	1:55.56	456	BCAGFEB	Hyack Swim Club,HYACK
4	1:55.76	454	ABAGFEB	Edmonton Keyano,EKSC
5	1:55.99	451	DNAGFEB	Cobra Swim Club,CDBRA
6	1:57.42	432	PCSCOEC	Pointe Claire SC,PCSC
7	1:57.74	428	ONAGFEB	London AC,LAC
8	1:59.38	408	PCSCOEC	Etobicoke Swimming,ETOB
9	1:59.51	406	ABAGFEB	Island Swimming,IS
10	1:59.81	403	DNAGFEB	Newmarket SC,NEW
11	2:00.18	398	YOUTHOEC	Scarborough SC,SCAR
12	2:00.75	392	ONAGFEB	Scarborough Olympians,TORCH
13	2:02.42	373	OUEBJAN	Chaudiere-Appalache,RCA
14	2:02.73	369	MSSACNDV	Markham AC,MAC
15	2:03.43	362	MANTAOEC	Manta Swim Club,MANTA
16	2:03.44	362	UCSCJAN	Calgary Patriots,CP
17	2:03.87	357	BCAGFEB	Aquanaut Swim Club,AOUA
18	2:04.69	348	EYSCNOV	Toronto Champs,CHAMP
19	2:05.00	345	OUEBJAN	Natation CSD,CSD
20	2:05.29	342	ISCUPNDV	Pacific Sea Wolves,PSW
21	2:05.45	341	DNAGFEB	Region of Waterloo,ROW
22	2:05.95	335	SHEROEC	Montreal Aquatique,CAMD
23	2:06.12	334	CHAMPOEC	Ajax Aquatic Club,AAC
24	2:06.20	333	ABAGFEB	Calgary Killarney SC,KSC
25	2:06.94	326	ATLANMAR	Eastern Alliance,EAST
26	2:07.40	321	ONAGFEB	Oakville AC,OAK
27	2:07.47	320	RACEROEC	Vancouver Gators,GATDR
28	2:08.09	314	YOUTHOEC	North York AC,NYAC
29	2:08.55	310	EYSCNDV	Richmond Hill AC,RHAC
30	2:09.25	304	MUSACOCT	Oollard Swim Team,OOO
31	2:09.49	301	MBSKFEB	Regina Opt.Oolphins,RDO
32	2:09.93	297	EOSAJAN	Glouc-Dttawa Kingfish,GO
33	2:10.21	295	EXCELOEC	Natation Chibougamou,NATCH
34	2:10.26	294	PICKOEC	Mississauga AC,MSSAC
35	2:10.26	294	CASCOEC	Univ.Calgary SC,UCSC
36	2:10.35	293	EOSAJAN	Ernestown Barracudas,EBSC
37	2:10.64	291	EOSAJAN	Belleville Y,BYST
38	2:10.78	290	DNAGFEB	Dshawa AC,OSHAC
39	2:11.26	285	MUSACDCT	Timmins Marlins,TMSC
40	2:11.91	280	GDNOV	Makos Swim Team,MAKDS
41	2:12.04	278	LLSCOEC	Collingwood Y,CYC
42	2:12.22	277	PGBNDV	Williams Lake Bluetins,WLBF
43	2:12.34	276	NEDRDCT	Sault Ste.Marie AC,SSMAC
44	2:12.50	274	ETDBFEB	Clarington SC,RDC
45	2:12.58	274	GONOV	CA Gatineau,CAG
46	2:13.21	268	PDAAFEB	Univ.Laval Rouge & Dr,UL
47	2:13.34	267	NFAGFEB	St.John's Legends,SJL
48	2:13.58	265	EOSAJAN	Kingston Blue Marlins,KBM
49	2:14.12	261	ABJRFEB	Yellowknite PB,YKPB
50	2:14.18	260	PGBNOV	Points North SC,PN

GIRLS 13-14 — 1998 SHORT COURSE TAG®

50 METRES FREESTYLE

Rec: 26.04 Kristin Topham,MANTA,88

					Best 97
1	26.43	864	ETDBJUL	Chrissy MacAulay,14,ETDB	26.31
2	26.82	B33	ONAGFEB	Laura Pomeroy,14,DAK	27.09
3	26.86	830	ABAGFEB	Melissa Oyson,14,EKSC	28.50
4	27.05	B15	ONSRDEC	Adrienne Karney,14,AAC	28.68
5	27.10	B11	PCSCDEC	Ashley Govan,14,PCSC	27.54
6	27.17	805	YOUTHDEC	Angela Catford,14,NEW	28.15
7	27.24	800	PCSCDEC	Amelie Flynn,14,BBF	27.24
B	27.29	796	RACEROEC	Wendy Yip,14,POSA	28.28
9	27.29	796	JRWFEB	Jessie Bradshaw,13,COMOX	28.12
10	27.47	782	ONAGFEB	Elizabeth Wycliffe,14,EBSC	28.29
11	27.52	778	YOUTHDEC	Lauren Vogl,14,CPAC	-
12	27.54	776	ONSRDEC	Joanna McLean,14,ETOB	27.34
13	27.57	774	BCAGFEB	Francine Ling,14,OELTA	28.74
14	27.66	767	CASCNOV	Andrea Hayden,14,GPP	28.24
15	27.66	767	BTSCJAN	Natalie Kiegelmann,14,BTSC	28.60
16	27.70	764	ABAGFEB	Michaela Schmidt,14,CASC	28.99
17	27.72	763	RACEROEC	Kelsey Leckovic,13,POSA	28.63
18	27.77	759	POAGFEB	Catherine Ougas-Savoie,14,DYNAM	-
19	27.77	759	NEORFEB	Jennifer Fratesi,13,SSMAC	28.28
20	27.90	749	POAGFEB	Tiffany Woods,13,PCSC	29.03
21	27.93	747	YOUTHOEC	Adriana Koc-Spadaro,14,POSA	27.78
22	27.95	745	CAMOOCT	Stephanie Neumann,14,PCSC	-
23	27.98	743	ABAGFEB	Michelle Cove,13,RDCSC	29.45
24	27.98	743	ONAGFEB	Leila Angrand,13,LUSC	29.07
25	27.99	742	ONAGFEB	Alana Murphy,13,ETOB	28.59
26	28.00	741	YOUTHOEC	Jessie Myhill,14,GMAC	27.56
27	28.03	739	CAMOOCT	Victoria Lally,14,FAST	27.06
28	28.04	738	KCSOEC	Martina Zamecnik,14,KISU	28.30
29	28.06	737	PEPSNOV	Veronick Cullen,13,RCA	28.71
30	28.06	737	PCSCOEC	Chantal Ares,14,GO	-
31	28.07	736	JREFEB	Audrey Lacroix,14,CSO	-
32	28.10	734	ONAGFEB	Amy Jacina,13,GMAC	29.39
33	28.13	732	ETOBJUL	Ashley Mogg,14,MSSAC	27.77
34	28.14	731	CONNUFEB	Marcy Edgecombe,14,PN	29.92
35	28.15	730	BCAGFEB	Martina Wan,13,POSA	-
36	28.17	729	ONAGFEB	Ashleigh Thomas,14,USC	-
37	28.20	726	ONAGFEB	Chandra Engs,13,CAJ	29.01
38	28.21	726	BCSRFEB	Tamee Ebert,14,POSA	28.45
39	28.27	721	ETOBJAN	Heather Crowdis,13,AAC	30.06
40	28.28	720	YOUTHOEC	Kristen Bradley,14,NEW	28.48
41	28.29	720	ONAGFEB	Christina Conti,14,HWAC	28.39
42	28.33	717	MANTAOEC	Laura Grant,13,YLSC	28.48
43	28.37	714	JREFEB	Alison Oeherty,14,EBSC	-
44	28.42	710	MANTAOEC	Marie-L. Martin,14,UCSC	-
45	28.44	709	ONAGFEB	Jessica Vance,13,BRANT	28.89
46	28.45	708	ONAGFEB	Rachel Hosford-E.,14,HWAC	-
47	28.46	707	POAGFEB	Kathryn Milligan,14,OOO	-
48	28.46	707	ONAGFEB	C. Gibbons,14,EYSC	-
49	28.47	706	CASCNOV	Shawna Bothwell,14,ROCSC	-
50	28.47	706	KCSDEC	Pamela Seaton,14,SPART	28.59

100 METRES FREESTYLE

Rec: 56.29 Shauna Collins,ROO,90

					Best 97
1	58.74	804	CACUPNOV	Jennifer Fratesi,13,SSMAC	1:02.81
2	58.95	796	KCSOEC	Melissa Oyson,13,EKSC	1:01.91
3	59.07	792	ONAGFEB	Laura Pomeroy,14,OAK	1:00.06
4	59.10	791	BCAGFEB	Jessie Bradshaw,13,COMOX	1:01.59
5	59.22	786	JREFEB	Lauren Vogt,14,CPAC	59.03
6	59.26	785	PCSCDEC	Amelie Flynn,14,BBF	59.62
7	59.30	783	ONAGFEB	Elizabeth Wycliffe,14,EBSC	1:01.20
8	59.36	781	ONAGFEB	Danielle Gordon,14,HWAC	-
9	59.55	775	YOUTHDEC	Angela Catford,14,NEW	1:02.14
10	59.60	773	POAGFEB	Catherine Ougas-Savoie,14,DYNAM	-
11	59.62	772	ISCUPNOV	Tamee Ebert,14,POSA	1:01.10
12	59.64	771	POAGFEB	Veronick Cullen,14,RCA	1:01.36
13	59.75	767	BCAGFEB	Kelsey Leckovic,13,POSA	1:02.47
14	59.87	763	PCSCDEC	Ashley Govan,14,PCSC	1:01.01
15	59.88	763	CASCNOV	Andrea Hayden,14,GPP	1:00.55
16	59.88	763	ONAGFEB	Rachel Clinton,14,STARS	1:00.89
17	59.98	759	RACERDEC	Wendy Yip,14,POSA	-
18	59.99	759	JRWFEB	Francine Ling,14,OELTA	1:01.79
19	1:00.05	757	ABAGFEB	Michaela Schmidt,14,CASC	1:05.53
20	1:00.05	757	ONAGFEB	Kimberly Conti,14,HWAC	1:03.17
21	1:00.16	753	BCAGFEB	Michelle Landry,13,CHENA	1:05.97
22	1:00.22	751	ONAGFEB	Alana Murphy,13,ETOB	1:02.42
23	1:00.25	750	BCAGFEB	Tai VanPetten,14,IS	-
24	1:00.29	748	ONSROEC	Adrienne Karney,14,AAC	-
25	1:00.32	747	BCAGFEB	Adriana Koc-Spadaro,14,PDSA	1:00.67
26	1:00.35	746	ONSROEC	Aimee Bourassa,14,NKB	1:00.93
27	1:00.39	745	ONAGFEB	Cynthia Pearce,14,MSSAC	-
28	1:00.47	742	LLSCDEC	Adele Page,14,CATS	1:00.85
29	1:00.52	740	ONAGFEB	Rachel Hosford-E.,14,HWAC	-
30	1:00.57	739	LLSCOEC	Natalie Kiegelmann,14,BTSC	-
31	1:00.70	734	ONAGFEB	Chandra Engs,13,CAJ	1:02.69
32	1:00.73	733	POAGFEB	Tiffany Woods,13,PCSC	1:03.40
33	1:00.86	729	ONAGFEB	Melissa Hodgson,14,ETOB	-
34	1:00.91	727	GOLONOV	Elizabeth Collins,14,ROD	59.23
35	1:00.94	726	ONAGFEB	Carolyn McNeill,14,MAC	-
36	1:00.99	724	ONAGFEB	Ashleigh Thomas,14,USC	-
37	1:01.05	722	ABAGFEB	Michelle Cove,13,ROCSC	1:04.82
38	1:01.10	720	ONAGFEB	Stephanie Hatt,14,GO	1:00.85
39	1:01.14	719	KCSOEC	Martina Zamecnik,14,KISU	-
40	1:01.14	719	ONSRDEC	Lindsay Burton,14,NKB	1:02.00
41	1:01.15	719	PCSCOEC	Chantal Ares,14,GO	-
42	1:01.17	718	MBSKFEB	Laura Grant,14,YLSC	1:03.05
43	1:01.19	717	MBSKFEB	Meghan Oemchuk,14,ROO	1:06.65
44	1:01.20	717	BCAGFEB	Marcy Edgecombe,14,PN	1:03.80
45	1:01.23	716	TRENTMAR	Jenna Gresdal,13,MUSAC	1:06.19
46	1:01.32	713	JRWFEB	Alexandra Lys,12,UCSC	1:01.68
47	1:01.32	713	BCSRFEB	Claire Wong,13,POSA	1:05.09
48	1:01.40	710	POAGFEB	Audrey Lacroix,14,CSO	1:01.89
49	1:01.41	710	MANTAOEC	Oeanna Stefanyshyn,13,CKSC	1:02.88
50	1:01.42	709	JRWFEB	Pamela Seaton,14,SPART	1:02.44

200 METRES FREESTYLE

Rec: 2:00.88 Jane Kerr,ESC,83

					Best 97
1	2:05.69	834	ONAGFEB	Cynthia Pearce,14,MSSAC	2:08.79
2	2:07.18	809	RACERDEC	Danielle Bell,14,IS	2:08.49
3	2:07.33	807	ONAGFEB	Rachel Clinton,14,STARS	2:12.87
4	2:07.34	806	ISCUPNDV	Tamee Ebert,14,POSA	2:07.57
5	2:07.57	803	JREFE8	Lauren Vogt,14,CPAC	2:08.29
6	2:07.69	801	BCAGFEB	Jessie Bradshaw,13,COMOX	2:12.83
7	2:07.73	800	POAGFEB	Veronick Cullen,14,RCA	2:13.73
B	2:07.74	800	BCAGFEB	Meghan Brown,14,PDSA	2:21.24
9	2:08.18	792	BCAGFEB	Jenniler Coombs,14,HYACK	-
10	2:08.18	792	ONAGFEB	Kristen Bradley,14,NEW	2:13.41
11	2:08.79	782	JREFEB	Stephanie Hatt,14,GO	2:09.11
12	2:08.91	780	NEORFEB	Jennifer Fratesi,13,SSMAC	-
13	2:09.17	776	ONAGFEB	Alana Murphy,13,ETOB	2:12.91
14	2:09.41	772	MSSACNOV	Eun Keong Sung,14,ETOB	2:08.66
15	2:09.44	772	ONAGFEB	Melissa Hodgson,14,ETOB	2:11.47
16	2:09.65	768	POAGFEB	Catherine Ougas-Savoie,14,DYNAM	-
17	2:09.67	768	BCAGFEB	Michelle Landry,13,CHENA	2:15.83
18	2:09.68	768	PCSCDEC	Heather Rochette,14,BBF	2:12.05
19	2:09.74	767	YOUTHOEC	Angela Catford,14,NEW	-
20	2:09.78	766	ONAGFEB	Alex Purdy,14,LAC	2:13.87
21	2:09.82	765	ONAGFEB	Oanielle Gordon,14,HWAC	-
22	2:09.99	763	ONAGFEB	Carolyn McNeill,14,MAC	2:13.51
23	2:10.06	761	ONAGFEB	Marcia Bryon,14,USC	-
24	2:10.16	760	ABAGFEB	Melissa Dyson,14,EKSC	2:14.57
25	2:10.20	759	ONAGFEB	Jenna Gresdal,13,MUSAC	2:14.17
26	2:10.44	755	BCAGFEB	Stephanie Koczka,14,IS	-
27	2:10.47	755	UCSCJAN	Andrea Hayden,14,GPP	2:14.37
28	2:10.49	754	ONAGFEB	Cassie Wun,13,RHAC	2:16.20
29	2:10.60	753	YOUTHOEC	Jessica Oevenport,13,HWAC	2:14.07
30	2:10.73	751	MANTADEC	Oeanna Stefanyshyn,13,CKSC	2:14.35
31	2:10.79	750	PSCMAR	Leah Murrin,13,SJL	2:13.75
32	2:10.89	748	ONAGFEB	Chandra Engs,13,CAJ	2:16.22
33	2:11.04	746	ONAGFEB	Kimberly Conti,14,HWAC	2:13.59
34	2:11.08	745	GOLONOV	Elizabeth Collins,14,ROO	2:08.33
35	2:11.10	745	PCSCDEC	Annie Lizotte,14,CNCB	2:13.57
36	2:11.10	745	PCSCDEC	Lindsay Burton,14,NKB	2:20.95
37	2:11.11	744	BRANTNOV	Elizabeth Wycliffe,14,EBSC	-
38	2:11.13	744	ISCUPNOV	Wendy Yip,14,PDSA	-
39	2:11.32	741	POAGFEB	Victoria Poon,12,CALAC	-
40	2:11.40	740	PCSCOEC	Chantal Ares,14,GO	2:13.78
41	2:11.62	736	ISAGJAN	Amanda Leslie,14,RAYS	-
42	2:11.73	735	MANTAOEC	Ashleigh Thomas,14,USC	-
43	2:11.90	732	CACUPNOV	Ashley Govan,14,PCSC	2:12.90
44	2:11.91	732	ONSRDEC	Aimee Bourassa,14,NKB	2:09.06
45	2:12.15	728	POAGFEB	Oominique Charron,13,PPO	2:18.79
46	2:12.29	726	CASCNOV	Shawna Bothwell,14,ROCSC	-
47	2:12.39	724	EXCELDEC	Audrey Lacroix,14,CSO	2:13.41
48	2:12.48	723	POAGFEB	Sophie McKay,14,MEGO	-
49	2:12.51	722	ABAGFEB	Michelle Cove,13,RDCSC	2:23.71
50	2:12.57	721	ONAGFEB	Kim Bennett,14,HOST	-

400 METRES FREESTYLE

Rec: 4:14.43 Elissa Purvis,COSC,85

					Best 97
1	4:19.81	863	CACUPNOV	Tamee Ebert,14,POSA	4:24.90
2	4:23.21	835	RACEROEC	Oanielle Bell,14,IS	4:24.76
3	4:26.33	810	ONAGFEB	Cynthia Pearce,14,MSSAC	4:36.73
4	4:26.68	807	JREFEB	Leah Murrin,13,SJL	4:38.30
5	4:26.86	806	ONAGFEB	Stephanie Hatt,14,GO	4:32.00
6	4:27.70	799	JREFEB	Julie Babin,14,ETOB	4:37.08
7	4:29.18	787	PCSCDEC	Chantal Ares,14,GO	4:35.23
B	4:29.61	784	BCAGFEB	Jessie Bradshaw,13,COMOX	4:38.93
9	4:29.62	784	ONAGFEB	Alex Purdy,14,LAC	4:35.24
10	4:29.81	782	BCAGFEB	Jennifer Coombs,14,HYACK	-
11	4:30.15	780	NYACJAN	Eun Keong Sung,14,ETOB	4:29.09
12	4:31.14	772	PCSCOEC	Heather Rochette,14,BBF	4:38.48
13	4:31.14	772	BCAGFEB	Michelle Landry,13,CHENA	4:40.26
14	4:31.58	769	ONAGFEB	Melissa Hodgson,14,ETOB	4:44.92
15	4:32.17	764	ONAGFEB	Jessica Devenport,14,HWAC	4:38.94
16	4:32.26	763	JREFEB	Veronick Cullen,14,RCA	-
17	4:32.57	761	POAGFEB	Audrey Lacroix,14,CSO	4:42.11
18	4:32.80	759	KBMNOV	Lauren Vogt,14,CPAC	4:32.56
19	4:32.81	759	PCSCOEC	Annie Lizotte,14,CNCB	-
20	4:33.59	753	BCAGFEB	Meghan Brown,14,POSA	4:59.86
21	4:33.76	752	ONAGFEB	Marcia Bryon,14,USC	-
22	4:33.77	752	EYSCNOV	Kristen Bradley,14,NEW	4:34.01
23	4:33.81	751	PQAGFEB	Carla Valencia,13,SHER	4:59.26
24	4:33.90	751	BCAGFEB	Claire Wong,13,POSA	4:53.82
25	4:33.96	750	ONAGFEB	Jenna Gresdal,13,MUSAC	4:56.80
26	4:34.20	748	ONSROEC	Carolyn McNeill,14,MAC	4.44 11
27	4:34.34	747	PCSCDEC	Lindsay Burton,14,NKB	4.41.66
28	4:34.54	746	ONAGFEB	Gillian Richardson,14,LAC	-
29	4:34.58	745	NEOROCT	Jennifer Fratesi,13,SSMAC	4:42.30
30	4:34.93	743	BCAGFEB	Stephanie Koczka,14,IS	-
31	4:35.65	737	JREFEB	Laine Shaw,14,GO	4:38.93
32	4:35.94	735	YOUTHDEC	Oanielle Gordon,14,HWAC	-
33	4:36.56	730	BCAGFEB	Adriana Koc-Spadaro,14,PDSA	-
34	4:36.74	729	NYACJAN	Kate Bisnaire,13,ACE	4:53.11
35	4:36.86	728	MBSKFEB	Oeanna Stefanyshyn,13,CKSC	4:44 56
36	4:37.05	726	ABAGFEB	Michelle Cove,13,ROCSC	4:59.30
37	4:37.60	722	ABAGFEB	Karen Fahrni,14,CASC	-
38	4:37.71	721	POGMSAUG	Julie Rioux,14,PHENX	4:40.54
39	4:37.81	721	ONAGFEB	Jessica Kirkwood,14,NEW	-
40	4:37.96	720	POGMSAUG	Sophie McKay,14,MEGO	-
41	4:38.01	719	CASCNOV	Andrea Hayden,14,GPP	-
42	4:38.24	717	BCAGFEB	Kristen Nelson,14,IS	-
43	4:38.29	717	JREFEB	Oominique Charron,13,PPO	4:56.20
44	4:38.31	717	YOUTHOEC	Danielle Oodd,14,POSA	-
45	4:38.36	717	ONAGFEB	Alana Murphy,13,ETOB	4:44.52
46	4:38.41	716	NYACJAN	Mercedes Ferland,14,GO	4:41.41
47	4:38.41	716	NYACJAN	Cassie Wun,13,RHAC	-
48	4:38.56	715	BCAGFEB	Carol Whitley,14,AOUA	-
49	4:39.09	711	GOLDNOV	Elizabeth Collins,14,ROO	4:38.66
50	4:39.17	711	ONAGFEB	Jennifer Ellison,14,BRANT	-

800 METRES FREESTYLE

Rec: 8:40.43 Elissa Purvis,CDSC,B6

					Best 97
1	8:48.35	885	CACUPNDV	Tamee Ebert,14,PDSA	8:56.16
2	8:57.63	848	RACERDEC	Danielle Bell,14,IS	9:10.61
3	9:05.21	819	JREFEB	Leah Murrin,13,SJL	9:25.75
4	9:05.23	819	DNSRDEC	Eun Keong Sung,14,ETOB	9:13.23
5	9:10.44	798	JREFEB	Julie Babin,14,ETDB	9:35.20
6	9:12.98	789	BCAGFEB	Jennifer Coombs,14,HYACK	-
7	9:13.98	785	ONAGFEB	Stephanie Hatt,14,GO	9:24.15
8	9:20.22	761	ONAGFEB	Jessica Oevenport,14,HWAC	9:31.61
9	9:21.49	756	BCSRFEB	Michelle Landry,13,CHENA	9:42.27
10	9:22.50	752	KBMNOV	Lauren Vogl,14,CPAC	-
11	9:22.89	751	BCAGFEB	Meghan Brown,14,POSA	-
12	9:23.29	749	JREFEB	Cynthia Pearce,13,MSSAC	9:25.08
13	9:23.55	748	BCAGFEB	Stephanie Koczka,14,IS	9:40.58
14	9:25.25	742	PCSCOEC	Annie Lizotte,14,CNCB	9:48.47
15	9:25.30	742	ONSRDEC	Lindsay Burton,14,NKB	9:29.12
16	9:26.02	739	JREFEB	Melissa Hodgson,14,ETOB	-
17	9:26.62	737	BCAGFEB	Natasha Renfro,13,POSA	10:03.79
18	9:26.69	737	BCAGFEB	Kelsey Leckovic,13,PDSA	-
19	9:27.04	735	POAGFEB	Audrey Lacroix,14,CSO	9:38.75
20	9:27.06	735	BCAGFEB	Allison Laidlow,13,LL	9:53.99
21	9:27.28	735	ISAGJAN	Jessie Bradshaw,13,COMOX	9:40.26
22	9:27.62	733	BCAGFEB	Claire Wong,13,PDSA	10:03.87
23	9:28.51	730	BCAGFEB	Kristy Clark,13,PSW	-
24	9:29.03	728	JREFEB	Frances Stephenson,13,NYAC	9:43.10
25	9:29.97	725	POAGFEB	Veronick Cullen,14,RCA	-
26	9:30.78	722	ONSROEC	Chantal Ares,14,GO	9:28.36
27	9:30.84	721	MANTADEC	Deanna Stefanyshyn,13,CKSC	10:12.46
28	9:31.01	721	POAGFEB	Julie Rioux,14,PHENX	9:40.56
29	9:31.18	720	PCSCDEC	Mercedes Ferland,14,GO	9:40.74
30	9:31.36	720	JREFEB	Laine Shaw,14,GO	9:31.40
31	9:31.43	719	BCAGFEB	Danielle Dodd,14,POSA	-
32	9:31.58	719	JRWFEB	Michelle Cove,13,RDCSC	-
33	9:32.24	716	ATLANMAR	Maggie Conway,14,SJL	-
34	9:32.38	716	ABAGFEB	Karen Fahrni,14,CASC	-
35	9:32.47	716	BCAGFEB	Amanda Leslie,14,RAYS	-
36	9:32.67	715	ONAGFEB	Gillian Richardson,14,LAC	9:42.39
37	9:32.71	715	POAGFEB	Claudia Bernard,13,PLUS	10:01.56
38	9:32.84	714	JREFEB	Oominique Charron,13,PPO	10:12.42
39	9:33.14	713	OUEBJAN	Mireille Amyot,14,RCA	-
40	9:34.02	710	MBSKFEB	Annie Hylton,14,ROD	9:42.20
41	9:34.37	709	BCAGFEB	Kristen Nelson,14,IS	-
42	9:35.41	705	MBSKFEB	Amy Franck,14,SD	-
43	9:35.64	704	NYACJAN	Alana Murphy,13,ETOB	10:09.98
44	9:35.97	703	ONAGFEB	Melanie Culbert,14,HHAC	-
45	9:36.10	702	PCSCOEC	Heather Rochette,14,BBF	-
46	9:37.14	699	BCAGFEB	Gail Findlay-Shirras,14,ARBU	-
47	9:37.26	698	BCAGFEB	Amber Oykes,14,HYACK	-
48	9:39.18	691	ISCUPNOV	Adriana Koc-Spadaro,13,PDSA	9:40.28
49	9:39.30	691	CASCNOV	Andrea Hayden,14,GPP	-
50	9:39.32	691	ONAGFEB	Danielle Beland,13,GO	9:58.87

100 METRES BACKSTROKE

Rec: 1:02.21 Suzanne Weckend,IS,92

					Best 97
1	1:03.76	847	CACUPNOV	Jennifer Fratesi,13,SSMAC	1:06.17
2	1:04.18	833	JREFEB	Elizabeth Wycliffe,14,EBSC	1:06.57
3	1:04.99	806	ONAGFEB	Jennifer Esford,14,ROW	1:09.30
4	1:05.68	784	ONAGFEB	Amy Jacina,13,GMAC	1:10.90
5	1:06.27	765	JREFEB	Kristen Bradley,14,NEW	1:06.01
6	1:06.46	759	ONSROEC	Andrea Szewchuk,14,ETOB	1:08.66
7	1:06.51	757	ONAGFEB	Christina Conti,14,HWAC	1:07.50
8	1:06.57	755	RACEROEC	Julie Unrau,14,PDSA	-
9	1:06.57	755	ONAGFEB	Alex Purdy,14,LAC	1:09.04
10	1:06.67	752	POGMSAUG	Karel Archambault,14,CNTR	1:07.63
11	1:06.81	748	ONAGFEB	Rachel Hosford-E.,14,HWAC	-
12	1:06.91	745	CACUPNOV	Joanna McLean,14,ETOB	1:05.93
13	1:07.10	739	ONAGFEB	Amanda Gillespie,13,PERTH	1:11.28
14	1:07.40	729	BCAGFEB	Adriana Koc-Spadaro,14,POSA	-
15	1:07.74	719	POAGFEB	Heather Rochette,14,BBF	-
16	1:07.91	713	YOUTHOEC	Lauren Vogt,14,CPAC	1:07.79
17	1:08.13	707	ONAGFEB	Jenna Gresdal,13,MUSAC	1:10.73
18	1:08.14	706	JREFEB	Jessica Kirkwood,14,NEW	-
19	1:08.15	706	ISAGJAN	Jessie Bradshaw,13,COMOX	1:09.37
20	1:08.17	705	POAGFEB	Sophie McKay,14,MEGO	-
21	1:08.27	702	POAGFEB	Veronick Cullen,14,RCA	-
22	1:08.29	702	MANTAOEC	Haley Thompson,14,USC	-
23	1:08.34	700	GDLDNOV	Elizabeth Collins,14,ROO	1:07.15
24	1:08.51	695	ONAGFEB	Rachel Clinton,14,STARS	-
25	1:08.51	695	POGMSAUG	Marie-E. Fillion,14,RCA	1:09.56
26	1:08.52	695	ETOBOCT	Eun Keong Sung,14,ETOB	1:06.71
27	1:08.52	695	ONAGFEB	Elena Esposito,13,BRANT	1:10.34
28	1:08.56	694	POAGFEB	Catherine Ougas-Savoie,14,OYNAM	-
29	1:08.61	692	KCSOEC	Melissa Oyson,13,EKSC	1:12.08
30	1:08.63	692	MANTADEC	Jordan Crowley,14,CKSC	-
31	1:08.67	690	JRWFEB	Caitlyn Jones,13,AAC	1:11.79
32	1:08.74	688	PCSCDEC	Chanlal Hewitson,14,PCSC	1:10.80
33	1:08.75	688	KCSOEC	Amy Suess,13,IS	-
34	1:08.95	682	PCSCDEC	Chanlal Ares,14,GO	-
35	1:08.99	681	ONSROEC	Loren Sweny,14,NKB	1:10.51
36	1:09.06	679	POAGFEB	Marieve Oe Blois,14,CNTR	1:15.75
37	1:09.08	678	POAGFEB	Kathryn Milligan,14,OOO	-
38	1:09.10	678	ONAGFEB	Julie Babin,14,ETOB	-
39	1:09.11	677	ABAGFEB	Michelle Cove,13,ROCSC	1:13.11
40	1:09.13	677	ONAGFEB	Kimberly Conti,14,HWAC	1:13.61
41	1:09.20	675	BRANTNOV	Oanielle Monton,13,PCSC	1:14.09
42	1:09.21	674	BCAGFEB	Rachel Bowman,12,PSW	1:14.07
43	1:09.21	674	ONAGFEB	Meghan Shaw,13,USC	-
44	1:09.23	674	YOUTHDEC	Shayna Burns,14,CHAMP	-
45	1:09.26	673	JRWFEB	Alison Alkinson,14,CHENA	1:10.71
46	1:09.33	671	ABAGFEB	Shawna Bothwell,14,ROCSC	-
47	1:09.50	666	ABAGFEB	Michaela Schmidt,14,CASC	1:12.36
48	1:09.53	665	POAGFEB	Claudia Bernard,13,PLUS	-
49	1:09.53	665	BCSRFEB	Oanielle Oodd,14,POSA	-
50	1:09.60	663	ONAGFEB	Tina Seslan,13,ROW	-

GIRLS 13-14 CONTD.

200 METRES BACKSTROKE

Rec: 2:12.86 Kelly Stefanyshyn,MANTA,97

						Best 97
1	2:16.10	857	JREFEB	Elizabeth Wycliffe,14,EBSC		2:24.58
2	2:16.92	844	CACUPNOV	Jenniter Fratesi,13,SSMAC		2:20.47
3	2:19.45	805	ONAGFEB	Jenniter Estord,14,ROW		2:29.85
4	2:19.81	800	NYACJAN	Andrea Szewchuk,14,ETOB		2:22.34
5	2:19.81	800	JREFEB	Julie Babin,14,ETOB		2:25.39
6	2:20.30	792	JREFEB	Kristen Bradley,14,NEW		2:22.67
7	2:21.94	768	ONAGFEB	Amy Jacina,13,GMAC		2:28.16
8	2:22.32	762	ONAGFEB	Christina Conti,14,HWAC		2:24.62
9	2:22.39	761	ONAGFEB	Jessica Kirkwood,14,NEW		2:25.69
10	2:22.55	759	ONAGFEB	Alex Purdy,14,LAC		2:27.45
11	2:23.52	744	POAGFEB	Heather Rochette,14,BBF		2:28.62
12	2:24.09	736	RACEROEC	Julie Unrau,14,POSA		2:27.21
13	2:24.44	731	ONAGFEB	Marcia Bryon,14,USC		-
14	2:24.61	728	PCSCOEC	Chantal Ares,14,GO		2:29.89
15	2:24.61	728	BCAGFEB	Jenniter Coombs,14,HYACK		-
16	2:25.01	723	MSSACNOV	Eun Keong Sung,14,ETOB		2:22.83
17	2:25.10	721	BCAGFEB	Amy Suess,14,IS		-
18	2:25.13	721	POGMSAUG	Sophie McKay,14,MEGO		2:28.31
19	2:25.28	719	POGMSAUG	Karel Archambault,14,CNTR		2:30.12
20	2:25.61	714	ONAGFEB	Rachel Clinton,14,STARS		2:29.70
21	2:25.78	712	ONAGFEB	Jenna Gresdal,13,MUSAC		2:29.22
22	2:25.92	710	MANTAOEC	Oeanna Stefanyshyn,13,CKSC		2:32.57
23	2:25.95	709	BCAGFEB	Amanda Leslie,14,RAYS		2:31.04
24	2:26.17	706	JREFEB	Lauren Vogt,14,CPAC		2:24.39
25	2:26.22	705	BCAGFEB	Allison Laidlow,13,LL		2:35.32
26	2:26.28	704	PQAGFEB	Veronick Cullen,14,RCA		-
27	2:26.35	703	ABAGFEB	Shawna Bothwell,14,ROCSC		-
28	2:26.35	703	POGMSAUG	Chantal Hewitson,14,PCSC		2:27.72
29	2:26.36	703	UCSCJAN	Andrea Hayden,14,GPP		-
30	2:26.38	703	PQAGFEB	Catherine Dugas-Savoie,14,OYNAM		-
31	2:26.46	702	PQAGFEB	Julie Rioux,14,PHENX		2:27.80
32	2:26.50	701	MANTAOEC	Adrienne Ford,14,YLSC		-
33	2:26.73	698	ONAGFEB	Kimberly Conti,14,HWAC		2:39.71
34	2:26.80	697	ISAGJAN	Jessie Bradshaw,13,COMOX		2:29.24
35	2:26.85	696	PQAGFEB	Claudia Bernard,13,PLUS		2:34.50
36	2:26.92	695	BCAGFEB	Natalia Hautala,13,HYACK		2:35.70
37	2:27.20	691	BCSRFEB	Michelle Landry,13,CHENA		2:32.71
38	2:27.26	691	BCAGFEB	Amber Oykes,14,HYACK		2:29.89
39	2:27.31	690	ONAGFEB	Anna Szatlarski,12,BROCK		2:35.08
40	2:27.41	689	YOUTHOEC	Oanielle Oodd,14,POSA		-
41	2:27.50	687	BCSRFEB	Alison Atkinson,14,CHENA		2:29.32
42	2:27.85	682	ONAGFEB	Elena Esposito,13,BRANT		2:32.80
43	2:28.19	678	ABAGFEB	Amber Goodman,13,OSC		-
44	2:28.28	677	MANTAOEC	Haley Thompson,14,USC		-
45	2:28.36	675	ETOBJAN	Jessica Kostka,14,AAC		2:30.66
46	2:28.44	674	EYSCNOV	Shayna Burns,14,CHAMP		-
47	2:28.80	669	PCSCOEC	Tiffany Woods,13,PCSC		-
48	2:29.02	666	MSSACNOV	Lauren Beard,13,ETOB		2:30.37
49	2:29.09	665	ONSROEC	Joanna McLean,14,ETOB		2:23.51
50	2:29.15	665	BCAGFEB	Adriana Koc-Spadaro,14,POSA		-

100 METRES BREASTSTROKE

Rec: 1:08.64 Allison Higson,ESC,88

						Best 97
1	1:12.20	843	ISCUPNOV	Wendy Yip,14,POSA		1:12.78
2	1:12.81	825	KCSOEC	Melissa Oyson,13,EKSC		1:13.88
3	1:13.25	812	ONAGFEB	Laura Pomeroy,14,OAK		1:15.96
4	1:13.80	797	ONAGFEB	Kim Bacon,13,COBRA		1:16.52
5	1:13.95	792	ISCUPNOV	Julie Unrau,14,POSA		1:17.40
6	1:14.05	789	JREFEB	Isabelle Morasse,14,CSO		1:15.21
7	1:14.07	789	JREFEB	Kristen Bradley,14,NEW		1:19.58
8	1:14.43	778	SCARFEB	Shayna Burns,14,CHAMP		1:18.04
9	1:14.53	776	NYACJAN	Joanna Lee,13,MSSAC		1:20.21
10	1:14.54	775	ONAGFEB	Ariane Kich,14,ROW		1:19.24
11	1:14.84	767	ABAGFEB	Emma Spooner,14,NCSA		1:18.28
12	1:14.86	766	BCAGFEB	Francine Ling,14,OELTA		1:17.16
13	1:15.06	761	ABAGFEB	Annamay Pierse,14,EKSC		-
14	1:15.24	756	BCAGFEB	Marcy Edgecombe,14,PN		1:25.02
15	1:15.53	747	ONAGFEB	Sarah Black,13,HWAC		1.18.63
16	1:15.71	742	PCSCOEC	Annie Lizotte,14,CNCB		1.16.09
17	1:16.10	732	NYACJAN	Adrienne Gabarro,14,ETOB		1:16.76
18	1:16.23	728	JREFEB	Marieve Oe Blois,14,CNTR		1:25.94
19	1:16.27	727	ONAGFEB	Monica Wejman,13,ETOB		1:19.77
20	1:16.50	721	METROJAN	Lesley Hambleton,14,EAST		-
21	1:16.56	719	NYACJAN	Holly Chance,14,PCSC		1:19.97
22	1:16.57	719	MBSKFEB	Meghan Oemchuk,14,ROO		1:25.01
23	1:16.67	716	MCMOCT	Oanielle Gordon,14,HWAC		-
24	1:16.70	715	MANTAOEC	Leah Schaab,13,UCSC		1:20.15
25	1:16.80	712	BCAGFEB	Kristen Nelson,14,IS		1:18.07
26	1:16.94	709	OUEBJAN	Julie Marcotte,14,CSO		1:19.40
27	1:17.14	703	ONAGFEB	Katy Perry,14,NYAC		1:18.25
28	1:17.27	700	JRWFEB	Katie Nelson,14,OSC		1:19.39
29	1:17.34	698	MBSKFEB	Alicia Jobse,14,MANTA		-
30	1:17.50	694	ONAGFEB	Melanie Culbert,14,HHAC		-
31	1:17.65	690	JREFEB	Catherine Belanger,14,RCA		1:17.16
32	1:17.70	688	ONAGFEB	Pamela Tsui,14,RHAC		-
33	1:17.73	688	MBSKFEB	Amanda Manchur,12,MANTA		1.18.78
34	1:17.79	686	BCAGFEB	Gail Findlay-Shirras,14,ARBU		1.22.81
35	1:17.82	685	POAGFEB	Catherine Lemieux,13,UL		1:22.22
36	1:17.93	682	ONAGFEB	Heather Bell,14,BTSC		1:25.56
37	1:18.01	680	JRWFEB	Terra Welsh,14,MANTA		-
38	1:18.11	678	BCAGFEB	Carol Whitley,14,AOUA		-
39	1:18.36	671	YOUTHOEC	Christy Anderson,14,STARS		1:19.86
40	1:18.50	667	BCAGFEB	Oanielle Oodd,14,POSA		-
41	1:18.64	664	NYACJAN	Oanielle Beland,13,GO		1:20.09
42	1:18.66	663	ONAGFEB	Rachel Hostord-E.,14,HWAC		1:20.34
43	1:18.66	663	BCSRFEB	Alex Leziy-Miller,13,CHENA		1:19.35
44	1:18.90	657	KCSOEC	Jenniter Hare,13,STSC		1.24.73
45	1:18.97	655	KCSOEC	Pamela Seaton,14,SPART		1:18.52
46	1:19.02	654	POAAFEB	Veronick Portelance,14,CNSJ		-
47	1:19.05	653	YOUTHOEC	Elizabeth Wycliffe,14,EBSC		-
48	1:19.07	653	NEORFEB	C. Neeley,14,NBYT		-
49	1:19.14	651	MANTAOEC	Marie-L Martin,14,UCSC		-
50	1:19.14	651	ONAGFEB	Lindsay Meisner,13,MAC		1.18.81

200 METRES BREASTSTROKE

Rec: 2:26.48 Allison Higson,ESC,88

						Best 97
1	2:34.69	838	JRWFEB	Melissa Oyson,14,EKSC		2:37.29
2	2:37.40	802	ONAGFEB	Kristen Bradley,14,NEW		2:50.08
3	2:37.46	801	ISCUPNOV	Wendy Yip,14,POSA		2:38.46
4	2:39.13	778	JREFEB	Annie Lizotte,14,CNCB		2:41.25
5	2:39.23	777	JREFEB	Isabelle Morasse,14,CSO		2:45.73
6	2:39.75	770	YOUTHOEC	Joanna Lee,13,MSSAC		2:51.29
7	2:40.15	765	ONAGFEB	Kim Bacon,13,COBRA		2:44.38
8	2:40.55	759	ABAGFEB	Emma Spooner,14,NCSA		2:51.15
9	2:40.59	759	ONAGFEB	Shayna Burns,14,CHAMP		2:51.02
10	2:41.39	748	NYACJAN	Eun Keong Sung,14,ETOB		2:43.11
11	2:41.56	746	BCAGFEB	Kristen Nelson,14,IS		2:50.24
12	2:41.84	743	POGMSAUG	Marieve Oe Blois,13,CNTR		-
13	2:42.13	739	JRWFEB	Alicia Jobse,14,MANTA		2:46.58
14	2:42.35	736	ONAGFEB	Monica Wejman,13,ETOB		2:50.99
15	2:42.57	733	BCAGFEB	Francine Ling,14,DELTA		2:45.87
16	2:42.69	731	POAGFEB	Catherine Lemieux,13,UL		2:53.30
17	2:42.76	731	RACEROEC	Julie Unrau,14,POSA		2:47.54
18	2:43.06	727	POGMSAUG	Florence Bedard-R.,14,CAMO		2:47.29
19	2:43.12	726	BCAGFEB	Gail Findlay-Shirras,14,ARBU		2:53.44
20	2:43.38	723	ONAGFEB	Sarah Black,13,HWAC		2:49.11
21	2:43.53	721	JRWFEB	Katie Nelson,14,OSC		-
22	2:43.67	719	BCAGFEB	Marcy Edgecombe,14,PN		-
23	2:43.68	719	ONAGFEB	Rachel Hostord-E.,14,HWAC		2:49.42
24	2:44.05	714	POGMSAUG	Catherine Belanger,13,RCA		2:43.38
25	2:44.16	713	PCSCOEC	Holty Chance,14,PCSC		2:48.91
26	2:44.26	711	MANTADEC	Leah Schaab,13,UCSC		2:47.43
27	2:44.37	710	ONAGFEB	Melanie Culbert,14,HHAC		2:49.84
28	2:44.57	708	ABAGFEB	Annamay Pierse,14,EKSC		-
29	2:44.68	706	BRANTNOV	Danielle Gordon,14,HWAC		-
30	2:45.43	697	OAKJAN	Laura Pomeroy,14,OAK		2.55.98
31	2:45.57	695	ONSROEC	Kirby Corley,13,LAC		-
32	2:45.64	694	YOUTHOEC	Ariane Kich,14,ROW		-
33	2:46.39	685	NYACJAN	Adrienne Gabarro,14,ETOB		2:42.48
34	2:46.66	681	BCAGFEB	Jennifer Coombs,14,HYACK		-
35	2:47.12	676	YOUTHOEC	Christy Anderson,14,STARS		2:52.52
36	2:47.16	675	ONAGFEB	Lindsay Estord,13,KBM		2:59.13
37	2:47.18	675	YOUTHOEC	Lesley Hambleton,14,EAST		-
38	2:47.26	674	BCAGFEB	Pamela Seaton,14,SPART		2:47.37
39	2:47.41	672	BRANTNOV	Jessica Oevenport,13,HWAC		2:48.13
40	2:47.51	671	POAGFEB	Julie Marcotte,14,CSO		-
41	2:47.57	670	ONAGFEB	Heather Bell,14,BTSC		3:03.93
42	2:47.58	670	BCAGFEB	Michelle Landry,13,CHENA		2:52.57
43	2:47.90	666	ONAGFEB	Christina Lecompte,14,USC		-
44	2:47.91	666	MBSKFEB	Meghan Oemchuk,14,ROO		3:02.74
45	2:48.12	664	BCAGFEB	Carol Whitley,14,AOUA		-
46	2:48.13	664	JRWFEB	Terra Welsh,14,MANTA		-
47	2:48.22	663	PCSCOEC	Oanielle Gervais,13,NKB		2:57.28
48	2:48.26	662	BCAGFEB	Oanielle Oodd,14,POSA		2:52.38
49	2:48.40	660	MBSKFEB	Jennifer Woods,14,CASC		-
50	2:48.57	658	ISCUPNOV	Alex Leziy-Miller,13,CHENA		2:52.14

100 METRES BUTTERFLY

Rec: 1:03.02 Sandra Marchand,ENL,88

						Best 97
1	1:03.32	828	JREFEB	Audrey Lacroix,14,CSO		1:04.46
2	1:04.32	794	CACUPNOV	Jenniter Fratesi,13,SSMAC		1:05.56
3	1:04.93	774	ONAGFEB	Oanielle Beland,13,GO		1:07.80
4	1:05.09	769	ONAGFEB	Cynthia Pearce,14,MSSAC		1:08.63
5	1:05.41	759	HYACKJAN	Julie Unrau,14,POSA		1:06.20
6	1:05.62	752	MBSKFEB	Jennifer Grat,13,ROO		1:11.60
7	1:05.79	746	TRENTMAR	Lindsay Burton,14,NKB		1:07.79
8	1:05.80	746	ABAGFEB	Michaela Schmidt,14,CASC		1:13.07
9	1:05.81	746	HYACKJAN	Jessie Bradshaw,13,COMOX		1:08.85
10	1:05.94	742	CACUPNOV	Eun Keong Sung,14,ETOB		1:05.09
11	1:06.09	737	ONAGFEB	Elizabeth Wycliffe,14,EBSC		-
12	1:06.09	737	JRWFEB	Francine Ling,14,DELTA		1:06.69
13	1:06.11	736	ONAGFEB	Kim Bennett,14,HOST		1:08.62
14	1:06.17	734	ONAGFEB	Amanda Gillespie,13,PERTH		1:12.70
15	1:06.34	729	PCSCOEC	Amelie Flynn,14,BBF		1:06.76
16	1:06.40	727	ONAGFEB	Kristen Bradley,14,NEW		-
17	1:06.44	726	BCAGFEB	Meghan Brown,14,POSA		1:08.74
18	1:06.45	725	ONAGFEB	Ashleigh Thomas,14,USC		1:08.91
19	1:06.68	718	POGMSAUG	Marieve Oe Blois,13,CNTR		1:08.86
20	1:06.75	716	NYACJAN	Nancy Gajos,13,ETOB		1:09.55
21	1:06.86	713	RACEROEC	Wendy Yip,14,POSA		1:08.63
22	1:06.87	712	ONAGFEB	Cassie Wun,13,RHAC		1:12.32
23	1:06.87	712	POGMSAUG	Marie-E Fillion,14,RCA		1:08.60
24	1:07.41	696	ONAGFEB	Laine Shaw,14,GO		1:08.29
25	1:07.50	693	KCSOEC	Jenniter Hare,13,STSC		1:09.53
26	1:07.55	691	ONAGFEB	Oanielle Gudgeon,14,NYAC		1:09.82
27	1:07.57	691	BCAGFEB	Natasha Renfro,13,POSA		1:10.15
28	1:07.65	688	ONAGFEB	Carolyn McNeill,14,MAC		1:09.54
29	1:07.69	687	POAGFEB	Rocio Flores,14,PPO		-
30	1:07.75	685	MANTAOEC	Erin Barr,14,KSC		1:10.72
31	1:07.79	684	ONAGFEB	Kimberly Conti,14,HWAC		1:15.89
32	1:07.92	680	KCSOEC	Jenniter Coombs,14,HYACK		-
33	1:07.97	679	POAGFEB	Valerie Tcholkayan,13,OOO		1.12.07
34	1:07.98	678	BCAGFEB	Nicole Gandossi,14,AOUA		-
35	1:08.02	677	ISCUPNOV	Tamee Ebert,14,POSA		-
36	1:08.04	676	MANTAOEC	Sheena Mills,14,UCSC		-
37	1:08.22	671	ONAGFEB	Tessa Sheil,13,LAC		1:09.53
38	1:08.34	668	ONAGFEB	Oarcie Armstrong,13,TAT		1:14.70
39	1:08.60	660	POGMSAUG	Catherine Belanger,13,RCA		1:09.11
40	1:08.82	653	ONAGFEB	Ariane Kich,14,ROW		-
41	1:08.83	653	TRENTMAR	Jamie Shaw,14,GO		-
42	1:08.87	652	KCSOEC	Kim Burnett,13,NRST		-
43	1:08.88	652	POAGFEB	Genevieve Frappier,14,EXCEL		-
44	1:08.90	651	ONAGFEB	Kim Bacon,13,COBRA		1:10.89
45	1:08.91	651	PSCMAR	Leah Murrin,13,SJL		1:11.98
46	1:08.97	649	ETOBJAN	Kate Bisnaire,13,ACE		1.12.58
47	1:09.10	645	ONAGFEB	Heather Bell,14,BTSC		1.15 44
48	1:09.16	644	SHEROEC	Valerie Couture,14,OOO		1.10.09
49	1:09.18	643	MBSKFEB	Meghan Oemchuk,14,ROO		-
50	1:09.24	641	ONAGFEB	Amy Jacina,13,GMAC		1.12.11

200 METRES BUTTERFLY

Rec: 2:13.75 Sandra Marchand,ENL,88

						Best 97
1	2:18.73	814	ONSROEC	Eun Keong Sung,14,ETOB		2:18.43
2	2:21.19	776	JREFEB	Audrey Lacroix,14,CSO		2:24 41
3	2:21.29	775	RACEROEC	Julie Unrau,14,POSA		2:23.34
4	2:21.50	772	JREFEB	Kristen Bradley,14,NEW		2:27.07
5	2:22.18	762	JREFEB	Lindsay Burton,14,NKB		2:28.53
6	2:24 42	729	NYACJAN	Nancy Gajos,13,ETOB		2:35.37
7	2:24.82	723	ONAGFEB	Amanda Gitlespie,13,PERTH		2:46.65
8	2:25.07	719	BCAGFEB	Jenniter Coombs,14,HYACK		-
9	2:25.07	719	PQAGFEB	Heather Rochette,14,BBF		-
10	2:25.22	717	ONAGFEB	Ashleigh Thomas,14,USC		2:30.91
11	2:25.76	709	ONAGFEB	Cynthia Pearce,14,MSSAC		2:34.00
12	2:26.03	706	NYACJAN	Oanielle Beland,13,GO		2:31.08
13	2:26.44	700	BCAGFEB	Meghan Brown,14,POSA		2:33.04
14	2:26.78	695	ONAGFEB	Kim Bennett,14,HOST		-
15	2:26.86	694	JREFEB	Leah Murrin,13,SJL		2:32.41
16	2:27.62	683	ONSROEC	Carolyn McNeill,14,MAC		2:29.02
17	2:27.63	683	RACEROEC	Natasha Renfro,13,POSA		2:37.72
18	2:27.67	683	PQAGFEB	Genevieve Frappier,14,EXCEL		-
19	2:27.73	682	ONSRDEC	Laine Shaw,14,GO		2:30.41
20	2:28.03	678	NYACJAN	Kate Bisnaire,13,ACE		2:40.74
21	2:28.26	674	POAGFEB	Marieve Oe Blois,14,CNTR		2:44.24
22	2:28.55	670	ONAGFEB	Cassie Wun,13,RHAC		2:43.13
23	2:28.62	669	POGMSAUG	Patricia Flores,14,CAMO		2:34.47
24	2:28.66	669	BCAGFEB	Michelle Landry,13,CHENA		-
25	2:28.76	668	POGMSAUG	Marie-C. Trepanier,14,LAVAL		2:34.58
26	2:28.78	667	BCAGFEB	Jessie Bradshaw,13,COMOX		2:29.85
27	2:29.18	662	GOLONOV	Elizabeth Coltins,14,ROD		2:32.49
28	2:29.32	660	ONAGFEB	Oanielle Gudgeon,14,NYAC		2:34.14
29	2:29.37	659	PQAGFEB	Valerie Couture,14,OOO		-
30	2:29.42	659	SHEROEC	Julie Rioux,14,PHENX		-
31	2:29.44	658	MBSKFEB	Jenniter Grat,13,ROO		2:39.07
32	2:29.52	657	YOUTHOEC	Courtney Oke,14,LAC		2:33.39
33	2:29.73	654	ABAGFEB	Jennifer Hare,14,STSC		2:32.20
34	2:29.80	654	POGMSAUG	Mylene Pelletier,14,CSO		2:32.30
35	2:30.02	651	MANTAOEC	Sheena Mills,14,UCSC		-
36	2:30.60	643	POAGFEB	Valerie Tcholkayan,13,OOO		2:41.79
37	2:30.66	642	POGMSAUG	Roxanne Oetelaar,14,CNNG		2:34.38
38	2:30.75	641	TRENTMAR	Jamie Shaw,14,GO		-
39	2:30.84	640	SHEROEC	Rocio Flores,13,PPO		-
40	2:30.91	639	POAGFEB	Chanell Charron-W.,13,CAG		2:35.51
41	2:30.98	638	NYACJAN	Mercedes Ferland,14,GO		2:33.58
42	2:31.14	636	ONSROEC	Aimee Bourassa,14,NKB		2:27.23
43	2:31.15	636	BCAGFEB	Francine Ling,14,OELTA		-
44	2:31.36	633	ABAGFEB	Karen Fahrni,14,CASC		-
45	2:31.86	626	BCAGFEB	Nicole Gandossi,14,AOUA		-
46	2:32.11	623	ONAGFEB	Tessa Sheil,13,LAC		2:40.06
47	2:32.27	621	YOUTHOEC	Kim Bacon,13,COBRA		2:35.00
48	2:32.55	618	EOSAJAN	Elizabeth Wycliffe,14,EBSC		-
49	2:32.74	615	ONAGFEB	Johana Gatien,13,LUSC		-
50	2:32.79	615	YOUTHOEC	Melissa Lebel,13,PLUS		-

200 METRES IND.MEDLEY

Rec: 2:16.79 Allison Higson,ESC,87

						Best 97
1	2:20.18	846	JREFEB	Kristen Bradley,14,NEW		2:22.17
2	2:21.50	826	RACEROEC	Julie Unrau,14,POSA		2:24.05
3	2:22.24	815	NEORFEB	Jennifer Fratesi,13,SSMAC		2:24.59
4	2:22.68	808	CACUPNOV	Eun Keong Sung,14,ETOB		2:21.80
5	2:23.69	793	RACEROEC	Wendy Yip,14,POSA		2:27.56
6	2:24.23	785	JREFEB	Julie Babin,14,ETOB		2:30.16
7	2:24.26	785	ONAGFEB	Melanie Culbert,14,HHAC		2:38.50
8	2:24.57	780	ONAGFEB	Elizabeth Wycliffe,14,EBSC		2:29.91
9	2:24.65	779	BCAGFEB	Jessie Bradshaw,13,COMOX		2:29.45
10	2:24.94	775	BCAGFEB	Michelle Landry,13,CHENA		2:33.65
11	2:24.95	775	POAGFEB	Marieve Oe Blois,14,CNTR		2:30.14
12	2:25.12	772	POAGFEB	Heather Rochette,14,BBF		2:30.25
13	2:25.41	768	JRWFEB	Melissa Oyson,14,EKSC		2:30.15
14	2:25.57	766	ONAGFEB	Oanielle Gordon,14,HWAC		-
15	2:25.68	764	TOJAN	Lindsay Burton,14,NKB		2:32.40
16	2:25.76	763	BCAGFEB	Jennifer Coombs,14,HYACK		-
17	2:26.07	758	JREFEB	Annie Lizotte,14,CNCB		2:30.47
18	2:26.51	752	POGMSAUG	Karel Archambault,14,CNTR		2:31.20
19	2:26.57	751	ONAGFEB	Alex Purdy,14,LAC		2:31.92
20	2:26.69	749	POGMSAUG	Catherine Belanger,13,RCA		2:29.50
21	2:26.75	749	ONAGFEB	Rachel Hostord-E.,14,HWAC		-
22	2:27.40	739	JREFEB	Lauren Vogt,14,CPAC		2:28.71
23	2:27.45	739	ONAGFEB	Jessica Oevenport,14,HWAC		2:30.61
24	2:27.45	739	ONAGFEB	Ariane Kich,14,ROW		-
25	2:27.62	736	MANTAOEC	Leah Schaab,13,UCSC		2:32.70
26	2:27.63	736	ONSROEC	Andrea Szewchuk,14,ETOB		2:29.79
27	2:28.06	730	ONAGFEB	Lauren Beard,13,ETOB		2:34.39
28	2:28.29	727	MBSKFEB	Meghan Oemchuk,14,ROO		2:40.64
29	2:28.38	725	ONAGFEB	Monica Wejman,13,ETOB		2:35.88
30	2:28.49	724	BCAGFEB	Meghan Brown,14,POSA		2:31.51
31	2:28.66	721	ONAGFEB	Kim Bacon,13,COBRA		2:31.73
32	2:28.83	719	BCAGFEB	Marcy Edgecombe,14,PN		2:40.10
33	2:28.84	719	BTSCJAN	Jenna Gresdal,13,MUSAC		2:34.03
34	2:28.91	718	ABAGFEB	Jennifer Hare,14,STSC		2:37.94
35	2:29.08	715	POGMSAUG	Audrey Lacroix,13,CSO		2:38 66
36	2:29.44	710	RACEROEC	Oanielle Bell,14,IS		-
37	2:29.45	710	JRWFEB	Francine Ling,14,OELTA		2:29.99
38	2:29.51	709	ONAGFEB	Cassie Wun,13,RHAC		2:36.95
39	2:29.59	708	ONAGFEB	Shayna Burns,14,CHAMP		-
40	2:29.69	707	POGMSAUG	Chantal Hewitson,14,PCSC		2:32.65
41	2:29.71	707	PCSCOEC	Chantal Ares,14,GO		-
42	2:30.06	702	PCSCOEC	Holty Chance,14,PCSC		-
43	2:30.09	701	EYSCNOV	Christy Anderson,14,STARS		-
44	2:30.21	700	MSSACNOV	Nancy Gajos,13,ETOB		2:42.84
45	2:30.22	700	JREFEB	Jessica Kirkwood,14,NEW		-
46	2:30.24	699	BCAGFEB	Oanielle Oodd,14,POSA		-
47	2:30.25	699	C8SJAN	Leah Murrin,13,SJL		2:37.70
48	2:30.28	699	OUEBJAN	Carla Valencia,13,SHER		2:41.27
49	2:30.31	698	ABAGFEB	Annamay Pierse,14,EKSC		-
50	2:30.33	698	JREFE8	Isabelle Morasse,14,CSO		-

Continued on page 29

STANFORD SPARKED BY FOX AND HYMAN'S RECORD SWIMS

Nikki Dryden

More than 25 Olympic and World Championship team members competed at this year's American college (NCAA) championships, producing record times and many world class races with an international flair. In the land of handsome athletic scholarships, schools actively recruit foreign talent to add power and prestige to top-notch teams, and this year's competition saw over 10 countries represented.

Held over three days in Minneapolis (Mar. 19-21), the NCAA Championships have the distinction of being swum in short course yard pools, thereby upping the tempo a notch over short course metres. The majority of swimmers who competed in Perth were able to back up their long course performances with fast swims and aggressive racing in Minneapolis. With six college teams in contention for the team title, the meet proved competitive and exciting.

The fastest meet in the world proved its stuff from the opening event, too fast in fact for the top seed Southern Methodist, who false started in the final of the 200 freestyle relay. With the second, third, and fourth teams all within 40 points by the last night, this mistake cost SMU a chance at second place in the overall team standings. Arizona went on to successfully defend its relay title, winning the race in a pool record.

The first individual race, the 500 yard freestyle, went to Columbia University's Christina Teuscher. The first woman in Ivy League history to win an NCAA title, Teuscher also posted the second fastest time ever (4:35.45), missing Janet Evans' meet record by just over a second. Fellow US Olympic gold medallist Trina Jackson of Arizona placed second with an impressive time of 4:38.57. Teuscher, a sophomore at Columbia, opted out of last year's NCAA Championships in order to take a break before her build-up to the Worlds. A top recruit in 1996, Teuscher decided to stay in New York and attend Columbia, where she swims in the mornings with head coach Diana Caskey. Afternoons find her training with John Collins at the Badger Swim Club. After a "frustrating" Worlds, Teuscher felt this was a redeeming meet for her. "Finally, a swim I can be really proud of! It has been a couple of years since I swam this fast, and it has been very difficult to balance myself both mentally and physically, but I stuck to my plan and it worked." Attending an Ivy League school and training fulltime can be very draining, but Teuscher says it stops her from procrastinating because there is just no time to waste. "There is no doubt in my mind that I made the right decision to stay in New York. I am a homebody and very happy with my decision."

Breaststroker Kristy Kowal, Georgia, NCAA record for 100, just missed in winning 200 Marco Chiesa

World Championship double silver medallist Martina Moravcova of Slovakia won her first of three events for SMU by winning the 200 IM in 1:57.37, well off her best of 1:55.81 from last year's competition. Seven of the top sixteen swimmers in this event were foreigners, including Australian Olympian Elli Overton of California Berkeley, who placed second.

In the 50 yard freestyle, Olympic gold medallist Catherine Fox of Stanford defended her title with a time of 22.21. Fox swam about 30 yards of the race underwater, clearly beating all her competitors off the start and turn. Stanford was on a roll in the relays, breaking its own record in the 400 medley relay (3:33.61) with a team composed of Fox, Norway's Elin Austevoll, Misty Hyman, and Trinidad's Siobhan Cropper. The team repeated its victory in NCAA record time (1:37.80) in the 200 medley relay.

Teuscher broke another pool record winning the 400 IM. Her time of 4:05.62 is the third fastest swim in the event behind Summer Saunders and the legendary Tracy Caulkins. Teuscher entered the event as a change of pace from her usual freestyle races, expecting it to be more relaxing and less stressful. However, after qualifying first in the heats, Teuscher admitted that even the most experienced swimmers can get a little nervous.

Stanford's Misty Hyman won her first of three events in the 100 fly. Although FINA recently limited the butterfly to 15 m underwater off the starts and turns, the NCAA has yet to make the change, allowing Hyman to take full advantage of her underwater "fishkick" to win in an NCAA record of 51.34.

Moravcova won the 200 freestyle, two seconds over her winning time of a year ago. Canadian Shannon Shakespeare tied for second with her Michigan teammate Talor Bendel. Disappointed after her 200 IM, Shakespeare stated, "I have been training more freestyle so I am happy with my free times." Like many international level swimmers at the meet, Shakespeare found it difficult to compete at such a high level so soon after the World Championships. "It is always a challenge to do two tapers, but my team

was very supportive of me going to Worlds, and welcomed me right back into things when I got home from Perth."

The decision for Canadian swimmers to compete in the NCAA has always been controversial, but with the support of her family, Shakespeare has never doubted her decision. "The NCAA Championships is the fastest meet in the world," she explained. "There are many international swimmers here, and the level of competition is world class. I chose to swim in the NCAA because of its competitiveness. I was looking for something new, exciting and different, and Michigan provides me with both athletic and academic excellence. My coach (Jim Richardson) values his athletes as people first, and I really like that philosophy." Sporting "Go Blue" earrings, Shannon's mom Bonnie loves coming to the NCAA meets. "There is so much excitement and enthusiasm from the parents and the swimmers that you just don't see in Canada." Canadian Jessica Amey's mother Mary-Jane flew down from Calgary to watch her daughter swim for Stanford. "There is so much energy at this meet, and the team spirit is incredible," she said.

Georgia's Kristy Kowal became the second woman to break sixty seconds in the 100 yard breaststroke, breaking the NCAA record with a 59.05. Having come off a breakthrough performance at the recent World Championships, Kowal was extremely pleased with her races. "After Worlds I went through a down period, but I was able to remotivate myself for this meet and the conference championships where we defended our title." Kowal achieved instant notoriety after her win in the 100 breast at the Worlds, receiving up to 150 email messages a day!

Fox won her second title in the 100 back (52.71), just missing former Stanford swimmer and recent world champion Lea Loveless-Maurer's NCAA record. Canadian Marylyn Chiang of California Berkeley was third in this event.

Arizona continued its domination of the freestyle relays by winning the 4x200 relay. Trina Jackson's lead-off split of 1:45.84 would have placed her second in the individual event, just behind Moravcova. Nebraska placed second with a team of four foreigners, including Australian Olympian Anna Windsor.

Martina Moravcova, sprint free and 200 I.M. winner for SMU Marco Chiesa

After two days of swimming, Stanford led with 279 points, followed closely by Georgia (259) and Arizona (222). Georgia head coach Jack Bauerle has seen the league and his team through its many changes. In his 19th year of coaching at Georgia, his team's arrival at the top of the ranks "means everything" to him. He continued, "It has been a long haul and it is nice to finally have an opportunity. Five or six teams came into the meet with a chance to win. We don't have a lot of overly talented kids, but they do have a lot of grit and determination." Bauerle, like many coaches in the NCAA, centres his program around international swimming. With two women on the Worlds team, Bauerle said that the positives far outweigh the negatives of having the team split for part of the winter. "It takes a lot of planning, so that before a situation occurs it has already been walked through. International swimmers are always a positive for an NCAA program, and when the main focus is swimming fast, the two go hand in hand."

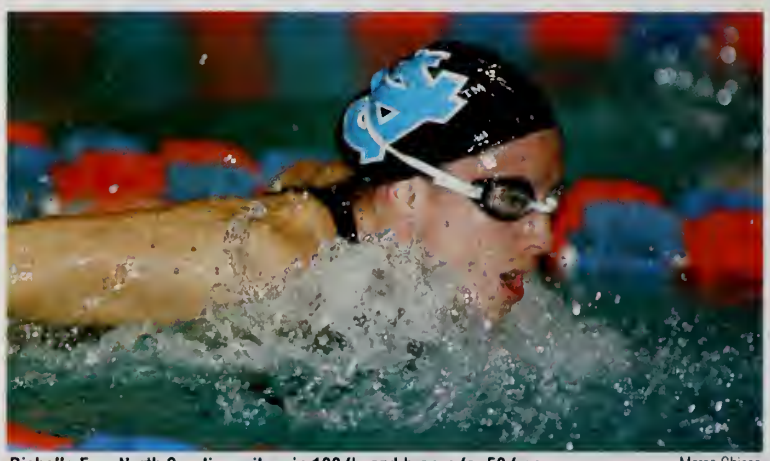
Richelle Fox, North Carolina, silver in 100 fly and bronze for 50 free Marco Chiesa

Trina Jackson joined the ranks of the distance elite, becoming only the third woman under 15:50 in the 1650 free, breaking the pool record with a time of 15:49.25. Arizona teammate Laurie Kline was second in 16:02.07.

Hyman won the 200 back (largely underwater), holding off Georgia freshman Keegan Walkley by 1/100 of a second. She went on to win her third individual title in the 200 fly, followed by Overton and Jackson, who swam a gutsy 200 fly less than an hour after her win in the 1650.

Moravcova won the 100 free and became the first woman since 1991 to successfully defend all three of her events from the previous championships. SMU teammate Rania Elwani of Egypt was second.

Kowal beat Austevoll in the 200 breast, breaking the NCAA meet record, but just missing the NCAA record set by South African Penny Heyns of Nebraska at the Big 12 conference meet in 1996. After her final race of the meet Kowal was "extremely pleased." But after 14 races packed into three days, she was nevertheless "exhausted."

Stanford had the team title sewn up before the final relay, while the race for second came down to the final event of the competition. Georgia failed to qualify for the final of the 400 freestyle relay, leaving the door open for Arizona to take over second place. Arizona rose to the occasion in one of the most aggressive races of the meet to win the race and conclude its sweep of the freestyle relays, a feat that hadn't been accomplished since 1982. Before the meet, Arizona head coach Frank Busch said, 'It is an honour for Arizona to be a part of the mix for this meet." His team certainly proved its worth. With only 10 swimmers out of a possible 18, Arizona finished only 44 points behind Stanford, who has won the meet 8 times under head coach Richard Quick.

The NCAA will change over to short course metres in the year 2000. This year's meet was the quickest yet, with most events producing the fastest top 16 qualifiers in history. With five NCAA records broken, we can bank on some world-record swims at this competition in the new millennium.

WOMEN'S NCAA CHAMPIONSHIPS
University Of Minnesota, Minneapolis, MN, March 19-21
(25 Yards) • = NCAA Record

50 YARDS FREESTYLE Prelims Final
NCAA Record 21.77 Amy Van Dyken, Colorado State, 1994

1) Fox, Catherine,Stanford	22.35	22.21
2) Hosack, Shannon, Arizona	22.25	22.29
3) Fox, Richelle,North Carolina	22.59	22.40
4) Taylor, Katie, Auburn	22.32	22.43
4) Eberwein, Jennie,Michigan	22.49	22.43
6) Elwani, Rania, So.Method	22.44	22.48
7) Cropper, Siobhan, Stanford	22.54	22.57
8) Cristy, Jennifer,Indiana	22.69	22.77

100 YARDS FREESTYLE Prelims Final
NCAA Record 47.61 Jenny Thompson, Stanford, 1992

1) Moravcova, Martina,So Method.	48.58	48.81
2) Elwani, Rania , So Method.	49.25	49.01
3) Kolbisen, Liesl,Arizona	49.45	49.19
4) Fox, Richelle, North Carolina	48.89	49.23
5) Eberwein, Jennie, Michigan	49.26	49.25
6) Fox, Catherine, Stanford	48.80	49.27
7) Shakespeare,Shannon, Michigan	49.35	49.67
Price, Keiko ,U.C.L.A.	49.38	Disqual

200 YARDS FREESTYLE Prelims Final
NCAA Record 1:43.08 Martina Moravcova, SMU 1997

1) Moravcova, Martina, So Method.	1:45.91	1:45.11
2) Shakespeare,Shannon, Michigan	1:46.88	1:46.58
2) Bendel, Talor , Michigan	1:46.96	1:46.58
4) Benko, Lindsay, Southern Cal.	1:46.40	1:46.65
5) Eberwein, Jennie, Michigan	1:47.36	1:46.67
6) Kline, Laurie, Arizona	1:47.38	1:47.21
7) Owen, Rada , Auburn	1:47.50	1:47.56
8) Windsor, Anna, Nebraska	1:47.26	1:48.19

500 YARDS FREESTYLE Prelims Final
NCAA Record 4:34.39 Janet Evans, Stanford, 1990

1) Teuscher, Cristina, Columbia	4:40.10	4:35.45
2) Jackson, Trina , Arizona	4:39.97	4:38.57
3) Kline, Laurie, Arizona	4:44.18	4:41.91
4) Walkley, Keegan, Georgia	4:43.57	4:42.04
5) Benko, Lindsay, Southern Cal.	4:44.36	4:44.01
6) Miller, Chrissy, North Carolina	4:44.97	4:45.85
7) Black, Kim , Southern Cal.	4:46.03	4:46.21
8) Stonebraker, Ellen, Wisconsin	4:46.06	4:48.59

1650 YARDS FREESTYLE Time Final
NCAA Record 15:39.14 Janet Evans, Stanford, 1990

1) Jackson, Trina , Arizona	15:49.25
2) Kline, Laurie, Arizona	16:02.07
3) Stonebraker, Ellen,Wisconsin	16:11.42
4) Black, Suzanne, So.Method.	16:12.94
5) Varozza, Julie, Georgia	16:15.63
6) Binder, Alexis, Southern Cal.	16:17.35
7) Anderson, Amy, Wisconsin	16:18.03
8) Nichols, Sarah,Tennessee	16:25.43

100 YARDS BACKSTROKE Prelims Final
NCAA Record 52.79 Lea Loveless, Stanford, 1992

1) Fox, Catherine, Stanford	54.16	• 52.71
2) Shealy, Courtney , Georgia	54.01	53.53
3) Chiang, Marylyn, California	53.50	53.59
4) Knapp, Denali, Arizona	54.24	53.63
5) Oberstar, Lia, So.Method.	54.13	53.95
6) Maher, Erin, Texas	54.39	54.20
7) Crowe, Mandy, Florida	54.33	54.40
8) Adkins, Amanda, Georgia	54.60	54.86

200 YARDS BACKSTROKE Prelims Final
NCAA Record 1:52.98 Whitney Hedgepeth, Texas , 1992

1) Hyman, Misty , Stanford	1:55.78	1:53.12
2) Walkley, Keegan, Georgia	1:55.37	1:53.22
3) Knapp, Denali, Arizona	1:55.79	1:54.77
4) Oberstar, Lia, So.Method.	1:56.29	1:55.53
5) Benko, Lindsay, Southern Cal.	1:56.76	1:55.59
6) Adkins, Amanda , Georgia	1:57.09	1:57.06
7) Chiang, Marylyn , California	1:57.33	1:58.59
8) Murphy, Corrie , Southern Cal.	1:57.95	1:59.09

100 YARDS BREASTSTROKE Prelims Final
NCAA Record 59.71 Beata Kaszuba, Arizona State, 1995

1) Kowal, Kristy, Georgia	1:00.24	• 59.05
2) Etter, Lindsay, U.C.L.A.	1:01.00	1:00.45
3) Monroe, Brook , Auburn	1:01.42	1:00.81
4) Balcerzak, Amy,Northwestern	1:01.49	1:01.14
5) Mcclelland, Katie, So.Method.	1:01.47	1:01.25
6) Austevoll, Elin, Stanford	1:01.71	1:01.41
7) Hegener, Gretchen, Minnesota	1:01.19	1:01.60
8) Suddarth, Shannon, Notre Dame	1:01.82	1:02.05

200 YARDS BREASTSTROKE
NCAA Record 2:08.90 Penny Heyns,Nebraska,1996

1) Kowal, Kristy, Georgia	2:10.60	2:09.14
2) Austevoll, Elin, Stanford	2:11.73	2:11.04
3) Mcreynolds, Annemieke, Auburn	2:11.62	2:11.64
4) Hegener, Gretchen,Minnesota	2:12.62	2:12.26
5) Etter, Lindsay, U.C.L.A.	2:13.00	2:12.47
6) Skinner, Jamie, Georgia	2:12.74	2:12.85
7) Balcerzak, Amy, Northwestern	2:12.97	2:12.88
8) Gravatt, Holly, Fresno State	2:12.60	2:13.00

100 YARDS BUTTERFLY
NCAA Record 51.75 Chris Ahmann-Leighton, Arizona, 1992

1) Hyman, Misty, Stanford	51.75	• 51.34
2) Fox, Richelle, North Carolina	53.03	52.69
3) Bowen, Mimi, Auburn	53.46	53.21
4) Campbell, Karen,Southern Cal.	54.08	53.68
5) Panighetti, Gina, Wisconsin	53.60	53.89
6) Hosack, Shannon, Arizona	54.48	54.20
7) Komisarz, Rachel, Kentucky	54.12	54.22
8) Mccubbins, Meghan, Virginia	54.36	54.25

200 YARDS BUTTERFLY
NCAA Record 1:53.42 Summer Sanders, Stanford, 1992

1) Hyman, Misty, Stanford	1:57.04	1:55.70
2) Overton, Elli , California	1:58.86	1:57.73
3) Jackson, Trina, Arizona	1:56.87	1:57.92
4) Panighetti, Gina, Wisconsin	1:58.60	1:58.22
5) Oberstar, Lia,So.Method.	1:59.49	1:59.09
6) Minpraphal, Waen, California	1:58.89	1:59.14
7) Phillips, Maureen, Arizona	1:59.63	1:59.52
8) Campbell, Karen, Southern Cal.	1:59.58	1:59.97

200 YARDS INDIVIDUAL MEDLEY
NCAA Record 1:55.54 Summer Sanders, Stanford, 1992

1) Moravcova, Martina, So.Method.	1:58.41	1:57.37
2) Overton, Elli , California	1:59.54	1:58.38
3) Kowal, Kristy , Georgia	1:58.83	1:58.49
4) Chiang, Marylyn, California	1:58.63	1:58.95
5) Wagner, Allison , Florida	1:58.87	1:59.66
6) Topp, Susie , Wisconsin	1:59.86	1:59.99
7) Timmons, Beth, Georgia	2:00.45	2:00.46
8) Acuff, Erika, North Carolina	2:00.36	2:00.82

400 YARDS INDIVIDUAL MEDLEY
NCAA Record 4:02.28 Summer Sanders, Stanford, 1992

1) Teuscher, Cristina, Columbia	4:09.47	4:05.62
2) Walkley, Keegan, Georgia	4:10.71	4:07.53
3) White, Brittany, Southern Cal.	4:13.72	4:12.86
4) Wagner, Allison, Florida	4:16.11	4:13.16
5) Todisco, Jean, Southern Cal.	4:15.69	4:15.13
6) Overton, Elli , California	4:16.32	4:15.60
7) Murphy, Corrie, Southern Cal.	4:16.61	4:17.16
8) Manglitz, Kara, Georgia	4:15.95	4:20.01

4X50 YARDS MEDLEY RELAY
NCAA Record 1:38.56 Auburn, 1998

1) Stanford	1:40.94	• 1:37.80
2) Auburn	1:39.75	1:38.58
3) Georgia	1:39.55	1:39.10
4) Northwestern	1:41.25	1:40.55
5) California	1:41.57	1:40.91
6) Arizona	1:41.26	1:40.95
7) U.C.L.A.	1:41.57	1:41.66
8) Michigan	1:41.48	1:41.74

4X100 YARDS MEDLEY RELAY
NCAA Record 3:35.64 Stanford, 1992

1) Stanford	3:36.10	• 3:33.61
2) Georgia	3:37.97	3:35.37
3) Southern Method.	3:38.00	3:35.79
4) Auburn	3:37.17	3:36.96
5) California	3:39.93	3:38.83
6) U.C.L.A.	3:39.49	3:39.36
7) Northwestern	3:39.58	3:40.33
8) Southern Cal.	3:40.18	3:41.92

4X50 YARDS FREESTYLE RELAY
NCAA Record 1:28.90 Texas,1989

1) Arizona	1:29.73	1:29.16
2) Michigan	1:30.35	1:29.89
3) Texas	1:30.50	1:30.23
4) Stanford	1:30.76	1:30.29
5) Georgia	1:30.05	1:30.38
6) Auburn	1:30.84	1:30.71
7) Northwestern	1:30.78	1:30.78
Southern Method.	1:29.70	Disqual

4X100 YARDS FREESTYLE RELAY
NCAA Record 3:14.97 Florida, 1993

1) Arizona	3:19.27	3:15.77
2) Stanford	3:18.78	3:16.99
3) Southern Method.	3:18.54	3:17.63
4) Auburn	3:18.06	3:18.40
5) Michigan	3:19.05	3:18.68
6) California	3:19.78	3:18.98
7) Nebraska	3:20.29	3:19.33
8) Northwestern	3:19.71	3:19.49

4X200 YARDS FREESTYLE RELAY
NCAA Record 7:04.06 Stanford, 1992

1) Arizona	7:10.79
2) Nebraska	7:10.89
3) Stanford	7:11.03
4) Southern Method.	7:12.35
5) Michigan	7:13.01
6) California	7:14.15
7) Georgia	7:15.43
8) Texas	7:16.73

TEAM SCORING	Day 1	Day 2	Day 3
1) Stanford	129.0	292.0	422.0
2) Arizona	110.0	222.0	378.0
3) Georgia	118.0	259.0	368.0
4) Southern Method.	88.0	203.0	339.0
5) Southern Cal.	90.0	200.0	277.0
6) Auburn	80.5	193.5	269.5
7) Michigan	65.5	179.5	249.5
8) California	75.0	169.0	237.0
9) Texas	80.0	173.0	211.0
10) Northwestern	52.0	107.0	149.0
11) Nebraska	27.0	92.0	128.0
12) North Carolina	48.0	96.0	126.0
13) U.C.L.A.	42.0	99.0	121.0
14) Wisconsin	32.0	74.0	117.0
15) Florida	42.0	80.0	101.0

SWIMNEWS
http://www.swimnews.com

Martina Moravcova
Slovakia
© Marco Chiesa

STANFORD WINS WITH SECOND HIGHEST TEAM SCORE EVER
FROLANDER NAMED SWIMMER OF THE MEET

Penny Abrahams

At the pre-meet press conference for the 75th annual NCAA Men's Swimming and Diving Championships (Mar. 26-28) in Auburn, Alabama, the talk was that the upcoming meet would be the closest-ever championship—a race that would come down to the last night of finals, if not the very last event.

But after the first night of finals, the talk was that the meet would be one of the biggest blowouts in NCAA history—one in which Stanford had a shot to set a record for points scored. The Cardinal took control from the opening event, smashing the American/NCAA record in the 200 yard freestyle relay. The team of Anthony Robinson (19.66), Sabir Muhammad (18.79), Justin Ewers (19.39), and Scott Claypool (18.92) won in 1:16.76, bettering the mark of 1:16.93 set by the 1994 Stanford squad.

"The first event was a real key because we weren't favoured to win," said Stanford coach Skip Kenney, who was named Swimming Coach of the Year. "Winning that event got the ball rolling. I can't remember having a bad swim. It is one of the most special feelings I've had as a coach."

Stanford parlayed quality and quantity to amass 599 points, the second-highest total and its second-greatest margin of victory. Only the 1992 Cardinal team did better with 632 points and a 276-point margin. This year Kenney's team won eight of 18 swimming events (there are also three diving competitions) and achieved the rare—if not first-ever—distinction of having a finalist in each of 18 races (no official record is kept).

Defending champion Auburn was second with 394.5 points followed by Texas at 362.5.

"They have exceeded everything I expected," added Kenney. "I think it was a combination of our senior class pulling the others and our freshmen pushing them."

Lars Frolander, SMU, won 100 free and 100 fly in record time — Tim Morse

In Kenney's 19 years at the university, Stanford has won seven national titles (1985-87 and 1992-94).

Senior captain Tom Wilkens, who had won just one NCAA individual title in his previous three years, led the Cardinal with wins in the 200 IM, 400 IM, and 200 breaststroke.

"We set goals to do what we've done, and we came in here thinking we could pull it off," Wilkens said. "But when you do it—when it actually happens—it's really exciting."

Stanford swimmers upended some defending champions in its route. Wilkens and Blake Holden went 1-2 in the 200 breaststroke ahead of Tennessee's Jeremy Linn. Tate Blahnik upset Lenny Krayzelburg of USC in the 200 back, exploding off the final turn to take the lead and touch out the world champion, 1:41.21 to 1:41.55.

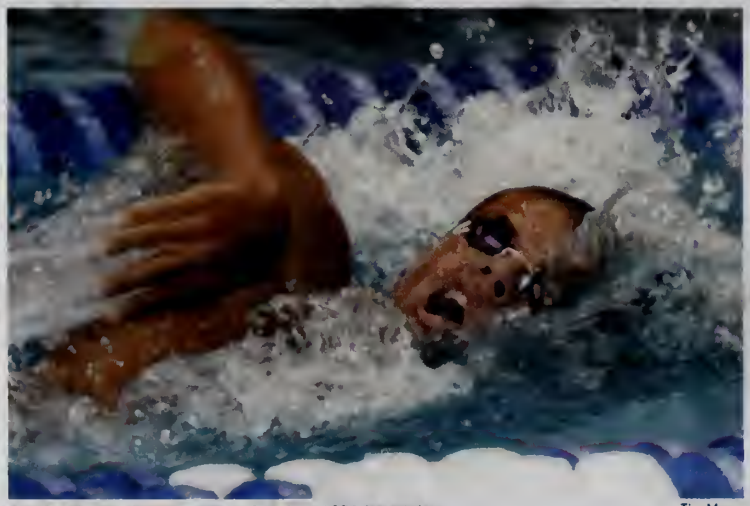

Ryk Neethling, Arizona, swept 200-500-1650 freestyles — Tim Morse

Arizona's Ryk Neethling was the other triple winner, only the fourth swimmer ever to take the 200, 500, and 1650 freestyle events. The sophomore from South Africa joins Iowa's Arthur Wojdat (1991), Roy Saari of USC (1965 and 1966), and Washington's Jack Medica (1934, 1935, and 1936). He won the 1650 unchallenged in 14:32.50, the second-fastest ever behind Tom Dolan's record of 14:29.31.

"I came in here to get three titles and I've achieved my goal," said Neethling. "I'm not ecstatic with the time, but I dropped my personal best by 11 seconds. It's really difficult to swim hard out on your own. I was on pace (for the event record) at 1,000 yards and that would have been a good time to have someone pushing me."

Lars Frolander, a senior at SMU, was named the 1998 NCAA Men's Swimmer of the Year. The Swedish Olympian became the first swimmer ever to break 46 seconds in the 100 butterfly, swimming a 45.65 in the preliminaries to shatter his own NCAA and U.S. Open records (46.18 in 1995). He improved to 45.59 in the final to win the event for the third time, with runner-up Muhammad nearly half a second behind. The next night Frolander repeated as champion in the 100 free (42.12), giving him five titles during his four-year career.

"I never thought I'd swim this fast (in the 100 freestyle)," said Frolander. "I have more confidence in the 100 fly than I do in this race. I came in wanting to defend my championships. That was my goal. I've accomplished more than I could have ever imagined in my career."

Auburn set the last of the three records at the meet. The Tigers' team of Michael Bartz (21.97), Adam Jerger (23.57), Brett Hawke (20.57), and Aaron Ciarla (19.13) won the 200 medley relay in 1:25.24 to surpass the NCAA and U.S. Open record established by last year's Auburn team (1:25.40).

In the 800-yard freestyle relay, three Texas freshmen and one sophomore ended Michigan's five-year-long stranglehold on the event with a winning time of 6:23.78. Bryan Jones (1:36.72) and Scott Goldblatt (1:36.42) kept the Longhorns close early on, and Nate Dusing (1:35.73) gave Texas a slight lead heading into the final leg. Jamie Rauch had to hold off Neethling (1:33.97) in the final leg, and did so with a split of 1:34.91 to seal the win. Arizona was second with a time of 6:24.01.

Texas head swimming coach Eddie Reese summed up the championships following the meet's final event: "As it turned out, we couldn't have beaten Auburn (for second)," Reese said. "Auburn couldn't have beaten Stanford (for the national championship). And nobody could have beaten us (for third). They probably could have handed out the trophies after the first day."

Penny Abrahams is Athletics Media Relations Assistant at the University of Texas

COMMENTARY

STANFORD FIRED ON ALL CYLINDERS

George Block

Stanford's total dominance of the Men's NCAA Swimming & Diving Championship was almost a subplot of the 75th anniversary meet at beautiful Auburn University. Almost.

The meet was really over after the first day. By the time the pool cleared after the 400 medley relay, it was obvious that the meet belonged to Stanford. "They were firing on all cylinders," said one long-time observer of the meet. "Every stroke and every distance."

The Auburn team swam well with the home pool advantage, but they ended the first day almost 30 points behind Stanford. Texas surprised everyone by swimming flat. The Texas Longhorns lacked the big meet swimmers of the past, and last year's Swimmer of the Meet, Neil Walker, looked mortal. "You can even tell by Eddie's (Reese, Texas Coach) body language," noted one observer, "that something's not right."

The only interesting team race looked to be between the University of Southern California and Tennessee for fourth.

Stanford swam so consistently and so well that by the end of the second day they could have gone home and still won the meet! Unfortunately for everyone else, they didn't. Instead, they scored enough points on the third day to place 6th in the team standings based on that day's races alone!

By the second day there was consensus on four issues: the sprint relays were bad for the sport; at the college level they are terrifically exciting; the Auburn fans might be the best anywhere; and the team race was over.

The international flavour of the meet was evident; in the 400 individual medley, the battle for the bronze was won by Michigan's Owen von Richter (Canada, 3:48.91) over Auburn's Lionel Moreau (France, 3:49.02). The 200 freestyle may have been the most international event of the program, and the result again highlighted the continuing struggle by the Americans in this event. Arizona's Ryk Neethling (South Africa) picked up his second gold with a 1:34.19, ahead of 1996 champion Bela Szabados of USC (Hungary) with a 1:34.36, and Harvard's Michael Kiedel (Germany) was third in 1:34.94.

But while the meet was Stanford Cardinal red from the start, Auburn nearly stole the show with the town, the school, and the pool. In the era of "super-pools," Auburn may have won the battle by scaling down. Less is more.

The pool itself is a typical, excellent, and boring Counsilman-Hunsicker design. By having less than half the seating of an Indianapolis or Texas, the meet looked—and felt—like a sellout. "It was the most energized, electric, exciting environment since the 'quota-system' began," one coach said.

The announcer was excellent and their use of music rivaled the NBA, although a little more could be used during warm-up and the heats of the 1650. The facility's excellent sound system provided clear announcements and music, and its horrible acoustics provided NOISE! Whose dumb idea was it to try to "improve" the acoustics in swimming pools? Noise equals excitement!

The University grounds were beautiful, easy to navigate, and with the students on spring break, parking was the easiest it had been in a decade.

What no one expected, with the students on holiday, was the wild home crowd. Auburn fans would cheer a rock if it was painted orange and blue! Each night fans would stream in from baseball games, softball games, jobs in town, mothers with children, all there to "support our boys," as one fan said. And support them they did.

Tom Wilkens, Stanford, won 200-400 individual medleys Tim Morse

But as much a home crowd as it was, it wasn't partisan. They applauded outstanding performances when they saw them and gave standing ovations when they were deserved. By the end of the meet, the Auburn fans seemed an extension of the classic Southern hospitality that was evidenced everywhere.

Even the weather was hospitable, with warm, dry days and cool, crisp nights. One had to wonder why these meets are ever held in the north in the winter.

But a greater concern than where the meet falls on the map is where it falls on the calendar.

This meet was one of the best NCAA swimming shows in years, but who knows about it? Only the few thousand lucky enough to be in Auburn, Alabama.

Hosting the meet during "March Madness" is a gross disservice to the event and to the sport itself. Coach Eddie Sinnott of Southern Methodist has been leading the battle to change the date of the meet to a more media-accessible time frame. Victory in this effort would be even more significant than those scored in the pool.

Placing the NCAAs literally on top of the basketball Final Four (the last night began as the first game tipped off) illustrates the lack of marketing concern the NCAA has for its non-basketball events.

The quality of the international field shows that the NCAA Division I Championship is a major international meet. And it needs to be conducted over an international distance—metres. The inability to set World Records also shows the lack of marketing interest the NCAA has in this event.

America is the leading swimming nation in the world and the NCAA coaches must be allowed to lead productively, so that the meet can be conducted in the way most worthy of these athletes.

Neil Walker, Texas, held on to 100 backstroke title Tim Morse

1998 MEN'S NCAA DIVISON I
Auburn University, Auburn, Alabama, USA, March 26-28, (25 yard pool) • = NCAA record

50 YARDS FREESTYLE
NCAA Record: 19.08 Neil Walker, Texas, 1997

1)	Dedekind, Brendon, Florida State	19.17	19.22
2)	Ciarla, Aaron, Auburn	19.59	19.45
3)	Muhammad, Sabir, Stanford	19.63	19.47
4)	Walker, Neil, Texas	19.54	19.55
5)	Robinson, Anthony, Stanford	19.48	19.56
6)	Busbee, Matt, Auburn	19.51	19.59
7)	Hawke, Brett, Auburn	19.63	19.77
8)	Sanchez, Francisco, Arizona State	19.67	19.83

100 YARDS FREESTYLE
NCAA Record: 41.80 Matt Biondi, California, 1987

1)	Frolander, Lars, So.Method.	42.72	42.12
2)	Walker, Neil, Texas	42.90	42.83
3)	Wales, Dod, Stanford	43.11	42.91
4)	Kizierowski, Bart, California	43.18	42.93
5)	Claypool, Scott, Stanford	43.44	43.29
6)	Lezak, Jason , Uc Santa Barbara	43.44	43.70
7)	Busbee, Matt, Auburn	43.44	43.95
8)	Sanchez, Francisco, Arizona State	43.04	47.05

200 YARDS FREESTYLE
NCAA Record: 1:33.03 Matt Biondi, California, 1987

1)	Neethling, Ryk, Arizona	1:35.22	1:34.19
2)	Szabados, Bela, Southern Cal	1:35.79	1:34.36
3)	Kiedel, Michael, Harvard	1:35.09	1:34.94
4)	Schryver, Jay, Arizona	1:35.41	1:35.55
5)	Barnier, Romain, Auburn	1:35.63	1:36.03
5)	Rauch, Jamie , Texas	1:35.94	1:36.03
7)	Vucetic, Miro, Syracuse	1:35.51	1:36.37
8)	Messner, Adam, Stanford	1:35.85	1:36.83

500 YARDS FREESTYLE
NCAA Record: 4:08.75 Tom Dolan, Michigan, 1995

1)	Neethling, Ryk, Arizona	4:18.29	4:13.42
2)	Malchow, Tom, Michigan	4:18.25	4:17.80
3)	Thompson, Chris, Michigan	4:18.45	4:18.75
4)	Younghouse, Jon, Texas	4:19.97	4:19.26
5)	Kiedel, Michael, Harvard	4:19.30	4:20.25
6)	Brown, Steven, Stanford	4:18.79	4:20.49
7)	Ramirez, Austin, Virginia	4:20.25	4:21.67
8)	Rauch, Jamie , Texas	4:20.28	4:24.25

1650 YARDS FREESTYLE
NCAA Record: 14:29.31 Tom Dolan, Michigan, 1995

1)	Neethling, Ryk , Arizona	14:32.50
2)	Thompson, Chris, Michigan	14:46.29
3)	Painter, Tyler , Kansas	14:54.31
4)	Ramirez, Austin, Virginia	15:00.63
5)	Martin, Tim, Harvard	15:00.75
6)	Kane, Jeremy, Stanford	15:06.62
7)	Mcleod, Steven, Cincinnati	15:10.36
8)	Younghouse, Jon, Texas	15:10.76

100 YARDS BACKSTROKE
Ncaa Record: 44.92 Neil Walker, Texas, 1997

1)	Walker, Neil, Texas	47.20	46.66
2)	Krayzelburg, Lenny, Southern Cal	47.31	46.90
3)	Blahnik, Tate, Stanford	47.29	46.93
4)	Muhammad, Sabir, Stanford	47.87	47.34
5)	Ewers, Justin, Stanford	47.48	47.55
6)	Gilliam, Michael, Tennessee	47.87	47.72
7)	Bartz, Michael, Auburn	47.63	47.77
8)	Massura, Alex, Minnesota	47.74	47.97

200 YARDS BACKSTROKE
NCAA Record: 1:40.06 Brian Retterer, Stanford, 1995

1)	Blahnik, Tate, Stanford	1:41.40	1:41.21
2)	Krayzelburg, Lenny, Southern Cal	1:42.34	1:41.55
3)	Kozulj, Gordon, California	1:42.74	1:42.75
4)	Sikora, Bart, California	1:44.02	1:43.95
5)	Brewer, Robert, Georgia	1:44.16	1:43.99
6)	Buyukuncu, Derya, Michigan	1:43.68	1:44.87
7)	Savickas, Arunas, Brigham Young	1:43.93	1:45.12
8)	Klement, Tom, Auburn	1:43.92	1:45.56

100 YARDS BREASTSTROKE
NCAA Record: 51.86 Jeremy Linn, Tennessee. 1997

1)	Linn, Jeremy, Tennessee	53.16	53.01
2)	Jerger, Adam, Auburn	54.12	53.31
3)	Denniston, Dave , Auburn	53.74	53.68
4)	Dedekind, Brendon, Florida State	53.79	53.70
5)	Kling, Kevin, Ohio State	53.82	53.93
6)	Holden, Blake, Stanford	54.42	54.15
7)	Norment, Michael, Georgia	54.54	54.21
8)	Robinson, Anthony, Stanford	54.50	55.28

200 YARDS BREASTSTROKE
NCAA Record: 1:53.77 Mike Barrowman, Michigan, 1990

1)	Wilkens, Tom, Stanford	1:57.18	1:55.02
2)	Holden, Blake, Stanford	1:57.27	1:56.90
3)	Linn, Jeremy, Tennessee	1:58.07	1:57.43
4)	Shefchik, William, Brigham Young	1:58.43	1:57.45
5)	Marrs, Jarrod, Louisiana State	1:58.01	1:58.49
6)	Jerger, Adam, Auburn	1:58.89	1:58.75
7)	Denniston, Dave, Auburn	1:58.55	1:58.87
8)	Norment, Michael, Georgia	1:58.86	2:01.18

100 YARDS BUTTERFLY
NCAA Record: 46.18 Lars Frolander, So. Methodist, 1995

1)	Frolander, Lars, So.Method.	45.65	•45.59
2)	Muhammad, Sabir, Stanford	46.47	46.18
3)	Wales, Dod, Stanford	46.46	46.32
4)	Pine, Adam, Nebraska	46.50	46.35
5)	Dusing, Nate, Texas	46.58	46.60
6)	Zielinski, Martin, Minnesota	47.00	46.74
7)	Shade, Tucker, North Carolina	47.08	46.86
8)	Lindstrom, Dan, California	46.95	47.24

200 YARDS BUTTERFLY
NCAA Record: 1:41.78 Melvin Stewart, Tennesse, 1991

1)	Pierce, Matthew, Stanford	1:44.60	1:43.68
2)	Brown, Steven, Stanford	1:45.25	1:44.00
3)	Pietucha, Shamek, Virginia	1:44.55	1:44.28
4)	Parry, Steve , Florida State	1:45.39	1:44.44
5)	Malchow, Tom, Michigan	1:45.20	1:44.49
6)	Dusing, Nate, Texas	1:45.23	1:45.06
7)	Finch, Thomas, Virginia	1:45.42	1:45.32
8)	Somensatto, Jeff, Auburn	1:45.65	1:46.83

200 YARDS INDIVIDUAL MEDLEY
NCAA Record: 1:43.52 Greg Burgess, Florida, 1993

1)	Wilkens, Tom, Stanford	1:45.88	1:45.16
2)	Moreau, Lionel, Auburn	1:46.45	1:45.76
3)	Dusing, Nate, Texas	1:46.88	1:46.80
4)	Vitazka, Honza, Cincinnati	1:47.48	1:47.35
5)	Bartz, Michael, Auburn	1:46.09	1:47.52
6)	Klement, Tom, Auburn	1:47.88	1:48.07
7)	Babylon, Kris, Georgia	1:47.62	1:48.20
8)	Bundy, Chris, Arizona	1:47.91	1:48.53

400 YARDS INDIVIDUAL MEDLEY
NCAA Record: 3:38.18 Tom Dolan,Michigan,1995

1)	Wilkens, Tom, Stanford	3:49.16	3:43.96
2)	Brown, Steven, Stanford	3:47.70	3:46.52
3)	von Richter, Owen, Michigan	3:49.33	3:48.91
4)	Moreau, Lionel, Auburn	3:48.07	3:49.02
5)	Weibel, Beau, Georgia	3:51.21	3:50.21
6)	Vitazka, Honza, Cincinnati	3:50.41	3:50.42
7)	Wriede, Greg, Harvard	3:50.55	3:50.63
8)	Finch, Thomas, Virginia	3:50.93	3:56.66

4X50 YARDS MEDLEY RELAY
NCAA Record: 1:25.40 Auburn 1997

1)	Auburn	1:27.45	• 1:25.24
2)	Stanford	1:26.64	1:25.70
3)	Tennessee	1:26.94	1:26.25
4)	Texas	1:26.69	1:26.36
5)	Southern Cal	1:28.12	1:27.54
6)	Southern Method.	1:27.75	1:27.75
7)	Arizona State	1:27.97	1:28.19
8)	Florida State	1:28.35	1:28.68

4X100 YARDS MEDLEY RELAY
NCAA Record: 3:07.28 Stanford, 1995

1)	Stanford	3:09.88	3:07.73
2)	Auburn	3:12.31	3:09.38
3)	Tennessee	3:11.28	3:10.80
4)	Southern Cal	3:11.52	3:10.85
5)	Texas	3:13.49	3:11.44
6)	California	3:13.87	3:11.73
7)	Southern Method.	3:13.20	3:12.15
8)	Arizona	3:13.36	3:13.42

4X50 YARDS FREESTYLE RELAY
NCAA Record: 1:16.93 Stanford, 1994

1)	Stanford	1:18.37	• 1:16.76
2)	Auburn	1:18.00	1:17.19
3)	Texas	1:18.49	1:18.31
4)	Texas A&M	1:18.96	1:18.42
5)	Arizona State	1:19.11	1:18.63
6)	California	1:19.05	1:18.74
7)	Florida State	1:19.05	1:18.75
8)	Tennessee	1:19.00	1:18.79

4X100 YARDS FREESTYLE RELAY
NCAA Record: 2:51.07 Texas, 1994

1)	Stanford	2:53.54	2:51.37
2)	Texas	2:54.51	2:51.82
3)	Arizona State	2:56.05	2:54.03
4)	California	2:55.28	2:54.93
5)	Harvard	2:55.92	2:55.75
6)	Texas A&M	2:55.36	2:56.17
7)	Florida State	2:56.08	2:56.50
	Auburn	2:55.37	Disqual

4X200 YARDS FREESTYLE RELAY
NCAA Record: 6:20.89 Michigan, 1996

1)	Texas	6:23.78
2)	Arizona	6:24.01
3)	Harvard	6:25.92
4)	Southern Cal	6:26.29
5)	Auburn	6:26.59
6)	Stanford	6:26.62
7)	Arizona State	6:29.43
8)	Southern Method.	6:29.70

TEAM STANDINGS		Day 1	Day 2	Day 3
1)	Stanford	183.0	411.0	599.0
2)	Auburn	154.0	308.5	394.5
3)	Texas	129.0	274.5	362.5
4)	Tennessee	82.0	178.0	233.0
5)	Southern Cal	56.0	175.0	220.0
6)	Arizona	64.0	152.0	185.0
7)	Georgia	61.0	120.0	175.5
8)	California	58.0	99.0	175.0
9)	Southern Method.	40.0	117.5	155.5
10)	Arizona State	49.0	100.0	143.0
11)	Harvard	21.0	88.0	136.0
12)	Michigan	38.0	79.0	134.0
13)	Florida State	44.0	84.0	130.0
14)	Minnesota	24.0	76.0	105.0
15)	Miami (Florida)	38.0	75.0	100.0

400 METRES IND.MEDLEY

Rec: 4:47.40 Carrie Burgoyne,MANTA,96

					Best 97
1	4:52.71	856	JREFEB	Kristen Bradley,14,NEW	5:05.37
2	4:56.64	828	ONSRDEC	Eun Keong Sung,14,ETDB	4:57.85
3	5:01.10	796	JREFEB	Julie Babin,14,ETOB	5:08.54
4	5:02.47	787	PCSCOEC	Heather Rochette,14,BBF	-
5	5:02.74	785	BCAGFEB	Jennifer Coombs,14,HYACK	-
6	5:03.46	780	RACERDEC	Julie Unrau,14,PDSA	5:05.02
7	5:03.87	777	JREFEB	Lindsay Burton,14,NKB	5:13.92
8	5:05.89	763	DNAGFEB	Elizabeth Wycliffe,14,EBSC	-
9	5:06.09	761	BCSRFEB	Tamee Ebert,14,PDSA	5:06.57
10	5:07.56	751	ONAGFEB	Alex Purdy,14,LAC	5:15.70
11	5:08.15	747	BCSRFEB	Michelle Landry,13,CHENA	5:19.60
12	5:08.19	747	BCAGFEB	Francine Ling,14,0ELTA	-
13	5:0B.63	744	POAGFEB	Marieve De Blois,14,CNTR	5:39.43
14	5:08.67	744	NYACJAN	Andrea Szewchuk,14,ETOB	5:04.69
15	5:09.02	741	YDUTHDEC	Jessica Devenport,13,HWAC	5:13.74
16	5:09.12	741	JREFEB	Lauren Vogt,14,CPAC	5:05.77
17	5:09.18	740	DNAGFEB	Marcia Bryon,14,USC	-
18	5:09.76	736	BCAGFEB	Danielle Dodd,14,PDSA	5:22.90
19	5:09.90	735	DNAGFEB	Rachel Hosford-E.,14,HWAC	-
20	5:11.45	725	DNAGFEB	Danielle Gordon,14,HWAC	-
21	5:11.60	724	DNAGFEB	Amanda Gillespie,13,PERTH	5:39.96
22	5:11.81	722	NYACJAN	Kate Bisnaire,13,ACE	-
23	5:11.83	722	BCAGFEB	Meghan Brown,14,PDSA	5:33.27
24	5:12.09	720	DUEBJAN	Genevieve Frappier,14,EXCEL	-
25	5:12.54	717	PCSCDEC	Annie Lizotte,14,CNCB	5:15.64
26	5:12.70	716	MBSKFEB	Deanna Stefanyshyn,13,CKSC	5:2B.19
27	5:12.76	716	BCSRFEB	Danielle Bell,14,IS	5:20.44
28	5:13.02	714	DNAGFEB	Jennifer Dalton,14,NEW	-
29	5:13.03	714	CBSJAN	Leah Murrin,13,SJL	5:16.91
30	5:13.11	714	MBSKFEB	Meghan Demchuk,14,RDD	5:40.91
31	5:13.13	714	DNAGFEB	Melanie Culbert,14,HHAC	5:37.11
32	5:13.49	711	MANTADEC	Leah Schaab,13,UCSC	5:24.90
33	5:13.53	711	DNAGFEB	Lauren Beard,13,ETDB	5:29.83
34	5:13.B0	709	POAGFEB	Florence Bedard-R.,14,CAMD	5:14.95
35	5:14.63	704	NYACJAN	Nancy Gajos,13,ETDB	5:33.96
36	5:15.14	700	DNAGFEB	Melissa Hodgson,14,ETDB	-
37	5:15.17	700	JREFEB	Carla Valencia,13,SHER	-
38	5:15.25	700	DNAGFEB	Ashleigh Thomas,14,USC	-
39	5:15.26	699	TRENTMAR	Stephanie Hatt,14,GD	5:17.20
40	5:15.29	699	NYACJAN	Holly Chance,14,PCSC	-
41	5:15.29	699	ABAGFEB	Melissa Dyson,14,EKSC	5:13.47
42	5:15.43	698	NYACJAN	Mercedes Ferland,14,GD	-
43	5:15.68	697	TRENTMAR	Jenna Gresdal,13,MUSAC	5:30.84
44	5:16.28	693	DNAGFEB	Cassie Wun,13,RHAC	5:43.72
45	5:16.34	692	GDLDNDV	Elizabeth Collins,14,RDD	5:09.7B
46	5:16.43	692	POAGFEB	Chanell Charron-W.,13,CAG	5:25.93
47	5:16.65	690	BCAGFEB	Claire Wong,13,PDSA	5:34.7B
48	5:16.75	890	BCAGFEB	Natasha Rentro,13,PDSA	5:28.01
49	5:17.00	688	PCSCDEC	Chantal Hewitson,14,PCSC	5:20.56
50	5:17.21	687	MBSKFEB	Annie Hylton,14,RDD	-

4X50 M MEDLEY RELAY

Rec: 2:00.93 Etobicoke SC,ETOB,97

1	2:00.93	837	ETO8JUL	Etobicoke Swimming,ETOB
2	2:03.09	800	POAGFEB	Natation CSO,CSD
3	2:03.33	795	ONAGFEB	Mississauga AC,MSSAC
4	2:04.09	782	DNAGFEB	Hamilt-Wentworth AC,HWAC
5	2:04.83	770	RACEROEC	Pacific Oolphin SA,POSA
6	2:05.66	756	ABAGFEB	Edmonton Keyano,EKSC
7	2:06.06	749	ONAGFEB	Region of Waterloo,RDW
B	2:06.22	746	ONAGFEB	Uxbridge SC,USC
9	2:06.46	742	ABAGFEB	Cascade Swim Club,CASC
10	2:06.59	740	KCSDEC	Hyack Swim Club,HYACK
11	2:07.28	729	POAGFEB	Pointe Claire SC,PCSC
12	2:07.30	72B	BCAGFEB	Island Swimming,IS
13	2:07.61	723	YOUTHDEC	Newmarket SC,NEW
14	2:07.B2	720	ONAGFEB	Markham AC,MAC
15	2:07.88	719	DNAGFEB	North York AC,NYAC
16	2:0B.38	711	MBSKFEB	Regina Dpt.Dolphins,RDD
17	2:08.50	709	POAGFEB	Montreal Aquatique,CAMD
18	2:08.59	707	PCSCDEC	Glouc-Ottawa Kingfish,GD
19	2:0B.77	704	MANTADEC	Univ.Calgary SC,UCSC
20	2:08.97	701	DNAGFEB	Toronto Champs,CHAMP
21	2:09.60	691	POAGFEB	Dollard Swim Team,DDD
22	2:09.80	688	BCAGFEB	Chena Swim Club,CHENA
23	2:09.85	687	MANTADEC	Canadian Kodiac SC,CKSC
24	2:10.21	682	POAGFEB	Ddysee Plus,PLUS
25	2:10.22	681	PCSCDEC	Nepean Kanata,NKB
26	2:10.36	679	POAGFEB	Megophias Trois Rivieres,MEGD
27	2:10.42	678	ABAGFEB	Silver Tide SC,STSC
28	2:10.47	677	LLSCDEC	Muskoka AC,MUSAC
29	2:10.67	674	SHERDEC	Beaconsfield Bluefins,BBF
30	2:10.71	674	LLSCDEC	Barrie Trojans,BTSC
31	2:11.04	669	ONAGFEB	Cobra Swim Club,CDBRA
32	2:11.21	666	BCAGFEB	Aquanaut Swim Club,AQUA
33	2:11.43	663	BCAGFEB	Points North SC,PN
34	2:11.60	660	GDNDV	CA Gatineau,CAG
35	2:11.76	658	BRANTNDV	Ajax Aquatic Club,AAC
36	2:11.77	657	ONAGFEB	Huron Hurricanes,HHAC
37	2:11.91	655	KCSDEC	Fraser Valley Spartans,SPART
38	2:11.95	655	MBSKFEB	Saskatoon Y Lasers,YLSC
39	2:12.19	651	KCSDEC	Olympian Swim Club,DSC
40	2:12.19	651	KCSDEC	Kamloops Classic,KCS
41	2:12.37	64B	SHERDEC	CN Sherbrooke,SHER
42	2:12.51	646	BCAGFEB	Delta Sungod SC,DELTA
43	2:12.63	644	SHERDEC	Chaudiere-Appalache,RCA
44	2:12.B8	641	ABAGFEB	Red Deer Catalina SC,RDCSC
45	2:13.25	635	ATLANMAR	Eastern Alliance,EAST
46	2:13.32	634	NEDRFEB	Sault Ste.Marie AC,SSMAC
47	2:13.52	631	ONAGFEB	Brantford AC,BRANT
48	2:13.54	631	MANTADEC	Manta Swim Club,MANTA
49	2:13.56	631	DNAGFEB	London AC,LAC
50	2:13.67	629	YDUTHDEC	Guelph Marlin AC,GMAC

4X50 M FREE RELAY

Rec: 1:4B.47 Etobicoke Swimming,ETOB,97

1	1:48.47	845	ETOBJUL	Etobicoke Swimming,ETOB
2	1:51.4B	787	DNAGFEB	Hamilt-Wentworth AC,HWAC
3	1:51.59	784	POAGFEB	Pointe Claire SC,PCSC
4	1:51.77	781	DNAGFEB	Mississauga AC,MSSAC
5	1:52.29	771	BCAGFEB	Pacific Dolphin SA,PDSA
6	1:53.21	754	ABAGFEB	Edmonton Keyano,EKSC
7	1:53.31	752	YDUTHDEC	Newmarket SC,NEW
8	1:53.60	747	ONAGFEB	Uxbridge SC,USC
9	1:53.87	742	MBSKFEB	Cascade Swim Club,CASC
10	1:54.38	732	KCSOEC	Hyack Swim Club,HYACK
11	1:54.60	728	POAGFEB	Natation CSO,CSO
12	1:54.66	727	MANTAOEC	Univ.Calgary SC,UCSC
13	1:54.69	727	ONAGFEB	Markham AC,MAC
14	1:55.33	715	BCAGFEB	Delta Sungod SC,DELTA
15	1:55.39	714	MBSKFEB	Regina Dpt.Dolphins,RDD
16	1:55.41	714	LLSCDEC	Barrie Trojans,BTSC
17	1:55.51	712	DNAGFEB	Perth Stingrays,PERTH
18	1:55.61	710	BCAGFEB	Island Swimming,IS
19	1:55.66	709	PCSCDEC	Glouc-Ottawa Kingfish,GD
20	1:56.18	700	ABAGFEB	Red Deer Catalina SC,RDCSC
21	1:56.23	699	8CAGFEB	Chena Swim Club,CHENA
22	1:56.25	69B	BCAGFEB	Kamloops Classic,KCS
23	1:56.44	695	BRANTNDV	Ajax Aquatic Club,AAC
24	1:56.46	695	DNAGFEB	London AC,LAC
25	1:56.53	694	PDAGFEB	Megophias Trois Rivieres,MEGD
26	1:56.58	693	MBSKFEB	Saskatoon Y Lasers,YLSC
27	1:56.75	690	A8AGFEB	Silver Tide SC,STSC
28	1:56.75	690	DNAGFEB	North York AC,NYAC
29	1:56.84	688	KCSDEC	Fraser Valley Spartans,SPART
30	1:56.86	688	POAGFEB	Montreal Aquatique,CAMD
31	1:57.00	685	DNAGFEB	Brantford AC,BRANT
32	1:57.05	684	POAGFE8	CA Gatineau,CAG
33	1:57.58	675	PDAGFEB	Ddysee Plus,PLUS
34	1:57.61	675	YDUTHDEC	Guelph Marlin AC,GMAC
35	1:57.62	674	LLSCDEC	Muskoka AC,MUSAC
36	1:57.77	672	POAGFEB	Dollard Swim Team,DDD
37	1:57.79	672	DNAGFEB	Toronto Champs,CHAMP
38	1:58.06	667	EDSAJAN	Ernestown Barracudas,EBSC
39	1:5B.12	666	POAGFEB	Univ.Laval Rouge & Dr,UL
40	1:58.56	658	PEPSNDV	Chaudiere-Appalache,RCA
41	1:58.75	655	MANTADEC	Canadian Kodiac SC,CKSC
42	1:58.90	653	MANTADEC	Manta Swim Club,MANTA
43	1:59.15	648	CHAMPDEC	East York SC,EYSC
44	1:59.22	647	EDSAJAN	Ottawa Y,DYD
45	1:59.27	646	ATLANMAR	Eastern Alliance,EAST
46	1:59.29	646	BCAGFEB	West Van Otters SC,WVDSC
47	1:59.35	645	PDAGFEB	Beaconsfield Bluefins,BBF
48	1:59.42	644	CASCNOV	Olympian Swim Club,DSC
49	1:59.51	642	BCAGFEB	Aquanaut Swim Club,AOUA
50	1:59.53	642	DNAGFEB	Piranhas of Woodstock,PDW

BOYS 13-14 1998 SHORT COURSE TAG®

50 METRES FREESTYLE

Rec: 23.45 Yannick Lupien,CAGRA,95

					Best 97
1	24.64	733	DNAGFEB	David Whang,14,ETDB	25.41
2	24.80	720	YDUTHDEC	Bob Phipps,14,CDBRA	25.90
3	24.85	716	RACERDEC	Daniel Petrus,14,PDSA	-
4	24.98	705	DNAGFEB	Chris Lukas,14,ETDB	-
5	25.07	697	BCAGFEB	Chris Barry,14,PDSA	-
6	25.21	686	DNAGFEB	Bradley Vanderkam,14,LAC	26.03
7	25.30	679	DNAGFEB	Stefano Caprara,14,VAC	-
8	25.42	669	BRANTNDV	Brendan Beamish,14,TRENT	-
9	25.42	669	RACERDEC	Jason Joo,13,PDSA	26.26
10	25.49	663	RACERDEC	Matthew Huang,13,ARBU	25.64
11	25.51	662	YDUTHDEC	Jason Charbonneau,14,WAC	-
12	25.55	659	DNAGFEB	Ian MacLeod,14,USC	-
13	25.59	656	POAGFEB	Cedric Sureau-L.,14,ELITE	27.5B
14	25.63	652	BCAGFEB	Kelly Sterk,14,CTSC-	-
15	25.68	649	YDUTHDEC	Danny Collins,14,STARS	26.23
16	25.68	649	POAGFEB	Jean-F. Nolin,14,PPD	26.25
17	25.75	643	KCSDEC	Chad Thomsen,14,LL	-
18	25.75	643	DNAGFEB	Vlad Guerrero,14,SCAR	26.13
19	25.B6	635	POAGFEB	Francois Swanson,14,PHENX	-
20	25.B9	632	MANTADEC	Zachary Saltis,14,MANTA	25.54
21	25.90	632	YDUTHDEC	Ben Leung,13,MSSAC	25.8B
22	25.96	627	POAGFEB	Nicolas Guillotte,14,CAMD	-
23	25.97	626	EXCELDEC	Tomy Delagrave,14,CSD	-
24	25.98	626	BCAGFEB	Stephen Au Yeung,14,PDSA	-
25	26.02	623	DNAGFEB	Koji Takahashi,13,ETDB	27.33
26	26.04	621	DNAGFEB	A.J. Bakker,14,BOSC	-
27	26.07	619	RACERDEC	Tristan Brown,14,PN	26.42
28	26.07	619	ABAGFEB	Charles Turanich-N.,14,STSC	28.29
29	26.0B	61B	BCAGFEB	Brian Verigin,14,PGB	26.17
30	26.13	614	BCAGFEB	Jordan Shepherd,14,NRST	28.51
31	26.14	614	SLDCT	Pascal Lauzon,14,HIPPD	25.31
32	26.14	614	ABAGFEB	Gareth Lewis,14,UCSC	-
33	26.15	613	DNAGFEB	Devon Ackroyd,14,SCAR	26.68
34	26.16	612	METRDJAN	Bryan McGraw-Alcock,14,EAST	-
35	26.16	612	DNAGFEB	Jonathan Moga,14,MSSAC	-
36	26.17	611	ABAGFEB	Craig Gillis,14,CASC	-
37	26.19	610	ETDBMAR	Garrett Lyall,14,ETDB	27.75
38	26.21	609	HIPPDDEC	Mathieu Aubry,14,CNHR	26.3B
39	26.24	606	LACNDV	Joe Bartoch,14,LAC	-
40	26.24	606	DNAGFEB	Andrew Greener,14,ETOB	28.42
41	26.24	606	DNAGFEB	Erik Binga,14,ISS	-
42	26.26	605	BRANTNDV	Jonathan Gray,14,HWAC	26.22
43	26.26	605	POAGFEB	Frederic Couture-M.,14,RED	-
44	26.30	602	GDLDNDV	Kevin Saganski,13,GDLD	-
45	26.30	602	YOUTHDEC	Chris Kula,14,CAJ	-
46	26.30	602	PCSCDEC	Terence Hotz,14,PCSC	-
47	26.32	601	LEVISDCT	Benjamin Gadoury,14,CSD	25.57
48	26.35	598	ABAGFEB	Trevor Neufeld,13,YKPB	2B.71
49	26.36	59B	MBSKFEB	Trevor Coulman,13,GDLD	27.75
50	26.36	598	MBSKFEB	Maciek Zielnik,13,EKSC	2B.51

100 METRES FREESTYLE

Rec: 51.03 Yannick Lupien,CAGRA,95

					Best 97
1	52.89	786	ETDBMAR	David Whang,14,ETDB	57.65
2	53.79	751	DNAGFEB	Bob Phipps,14,CDBRA	55.74
3	53.98	743	POGMSAUG	Daniel Emond,14,CSD	54.65
4	54.49	724	DNAGFEB	Bradley Vanderkam,14,LAC	56.13
5	54.61	719	DNAGFEB	Chris Lukas,14,ETOB	-
6	54.93	707	DNAGFEB	Stefano Caprara,14,VAC	-
7	55.14	699	DNAGFEB	Jason Charbonneau,14,WAC	57.17
8	55.30	693	POGMSAUG	Pascal Lauzon,14,HIPPD	54.83
9	55.33	692	ABAGFEB	Craig Gillis,14,CASC	-
10	55.38	690	POAGFEB	Jean-F. Nolin,14,PPO	-
11	55.40	689	KCSDEC	Chad Thomsen,14,LL	-
12	55.56	683	RACERDEC	Daniel Petrus,14,PDSA	-
13	55.62	681	PDGMSAUG	Benjamin Gadoury,14,CSO	55.75
14	55.6B	679	ONAGFEB	Vlad Guerrero,14,SCAR	57.26
15	55.75	676	DNAGFEB	Ian MacLeod,14,USC	-
16	55.77	676	POAGFEB	Cedric Sureau-L.,14,ELITE	-
17	56.08	664	BCAGFEB	Chris Barry,14,PDSA	-
18	56.09	664	POAGFEB	Francois Swanson,14,PHENX	-
19	56.12	663	BCAGFEB	Jason Joo,14,PDSA	58.17
20	56.14	662	DNAGFEB	Devon Ackroyd,14,SCAR	57.55
21	56.29	657	POAGFEB	Nicolas Guillotte,14,CAMD	-
22	56.35	655	KCSDEC	Kelly Sterk,14,CTSC	-
23	56.44	651	BCAGFEB	Brian Verigin,14,PGB	57.48
24	56.50	649	LLSCDEC	Brendan Beamish,14,TRENT	58.17
25	56.55	64B	DNAGFEB	Chris Kula,14,CAJ	-
26	56.74	641	MANTADEC	Zachary Saltis,14,MANTA	56.09
27	56.78	640	ATLANMAR	Bryan McGraw-Alcock,14,EAST	-
28	56.80	639	BCAGFEB	Stephen Au Yeung,14,PDSA	-
29	56.82	638	KCSDEC	Jordan Shepherd,14,NRST	1:04.29
30	56.B4	637	YDUTHDEC	Danny Collins,14,STARS	57.99
31	56.90	635	RACERDEC	Tristan Brown,14,PN	57.60
32	56.92	635	ISCUPNDV	Brent D'Connor,14,PDSA	-
33	57.01	632	RDWJAN	A.J. Bakker,14,BOSC	-
34	57.06	630	DNAGFEB	David Godsall,14,CHAMP	-
35	57.14	627	DNAGFEB	Koji Takahashi,13,ETOB	58.74
36	57.1B	626	MBSKFEB	Maciek Zielnik,13,EKSC	1:03.25
37	57.23	624	PCSCDEC	Mathieu Aubry,14,CNHR	57.61
38	57.26	623	ABAGFEB	Charles Turanich-N.,14,STSC	1:01.27
39	57.28	622	POAGFEB	Frederic Couture-M.,14,RED	-
40	57.29	622	MANTADEC	Karim Abdulla,14,RDD	-
41	57.30	622	BRANTNDV	Jonathan Gray,14,HWAC	57.25
42	57.39	619	EXCELDEC	Benoit Banville-A.,14,MEGD	-
43	57.43	617	DNAGFEB	Ben Leung,14,MSSAC	57.10
44	57.52	614	MANTADEC	Andrew McGillivray,14,MM	-
45	57.64	610	PCSCDEC	Andrew Coupland,14,GO	-
46	57.66	610	EXCELDEC	Tomy Delagrave,14,CSQ	-
47	57.6B	609	DNAGFEB	Ian Vickers,14,NYAC	1:02.37
48	57.69	609	PDGMSAUG	Marc Prud'Homme,14,BBF	57.80
49	57.72	60B	RHACDCT	Mark Sy,14,CREST	5B.47
50	57.72	60B	MANTADEC	Kevin Saganski,14,GOLD	-

200 METRES FREESTYLE

Rec: 1:52.51 Yannick Lupien,CAGRA,95

					Best 97
1	1:55.92	787	ONAGFEB	Bob Phipps,14,CDBRA	2:00.52
2	1:57.35	761	BCAGFEB	Brent D'Connor,14,PDSA	2:06.61
3	1:58.10	748	BCSRFEB	Daniel Petrus,14,PDSA	-
4	1:5B.77	736	ONAGFEB	David Whang,14,ETDB	2:11.07
5	1:58.84	735	BCAGFEB	Dorian Scroggs,14,IS	2:04.33
6	1:59.63	721	ABAGFEB	Craig Gillis,14,CASC	-
7	2:00.40	708	POAGFEB	Cedric Sureau-L.,14,ELITE	2:07.30
8	2:01.03	697	MANTADEC	Ian MacLeod,14,USC	-
9	2:01.09	696	MANTADEC	Karim Abdulla,14,RDD	-
10	2:01.09	696	KCSDEC	Chad Thomsen,14,LL	-
11	2:01.10	696	DNAGFEB	Vlad Guerrero,14,SCAR	2:07.26
12	2:01.13	695	MSSACNDV	Mark Sy,14,CREST	2:05.47
13	2:01.70	685	METRDJAN	Bryan McGraw-Alcock,14,EAST	-
14	2:01.92	682	PDAGFEB	Francois Swanson,14,PHENX	-
15	2:02.10	679	BCAGFEB	Chris Kargl-Simard,13,PDSA	2:17.67
16	2:02.21	677	YDUTHDEC	Danny Collins,14,STARS	-
17	2:02.30	675	ONAGFEB	Andrew Coupland,14,GD	-
1B	2:02.47	673	DNAGFEB	Chris Kula,14,CAJ	-
19	2:02.70	669	DNAGFEB	Chris Lukas,14,ETDB	-
20	2:02.72	668	DNAGFEB	Stefano Caprara,14,VAC	-
21	2:02.93	665	DNAGFEB	Davis Hutchings,14,MUSAC	2:05.08
22	2:03.16	661	PDAGFEB	Nicolas Guillotte,14,CAMD	2:06.09
23	2:03.37	658	DNAGFEB	Adam Cockburn,14,NEW	-
24	2:03.51	655	DNAGFEB	Ian Vickers,14,NYAC	2:12.39
25	2:03.53	655	DNAGFEB	Duinton Sabourin,14,UPCAN	2:10.10
26	2:03.60	654	DNAGFEB	Kurtis MacGillivary,13,BRANT	-
27	2:03.61	654	YDUTHDEC	Jason Charbonneau,14,WAC	2:05.45
28	2:03.80	651	LLSCDEC	Brendan Beamish,14,TRENT	-
29	2:03.92	649	DEFIJAN	Thierry Bannon,14,SAMAK	-
30	2:04.18	645	YDUTHDEC	Devon Ackroyd,14,SCAR	-
31	2:04.23	644	BRANTNDV	Kevin Calaguiro,14,HWAC	-
32	2:04.39	641	BCAGFEB	Brian Verigin,14,PGB	2:04.35
33	2:04.49	640	DNAGFEB	Andrew Greener,14,ETDB	2:19.07
34	2:04.56	639	A8AGFEB	Charles Turanich-N.,14,STSC	2:13.99
35	2:04.73	636	HIPPDDEC	Mathieu Aubry,14,CNHR	-
36	2:04.79	635	BCAGFEB	Jason Joo,14,PDSA	2:10.83
37	2:04.B2	634	BCAGFEB	Chris Barry,14,PDSA	-
3B	2:04.96	632	BCAGFEB	Travis Musgrave,14,CDMDX	2:11.95
39	2:04.97	632	KCSDEC	Kelly Sterk,14,CTSC	-
40	2:05.00	632	POAGFEB	Jean-F. Nolin,14,PPD	-
41	2:05.01	631	DNAGFEB	Chris Ford,14,CPAC	-
42	2:05.06	631	NYACJAN	Chris Brewer,14,RHAC	-
43	2:05.06	631	MBSKFEB	Trevor Coulman,13,GOLD	2:10.01
44	2:05.13	630	BRANTNOV	Bradley Vanderkam,14,LAC	2:06.57
45	2:05.14	629	ABAGFEB	William Hickey,14,LEDUC	-
46	2:05.35	626	POAGFEB	Martin Noel,14,SAMAK	-
47	2:05.41	625	YDUTHDEC	A.J. Bakker,14,BDSC	-
48	2:05.43	625	YDUTHDEC	Jamie Imbers,14,TORCH	-
49	2:05.52	624	HIPPDDEC	Pascal Lauzon,14,HIPPD	2:02.25
50	2:05.57	623	DNAGFEB	Colin Jenkins,14,HWAC	-

BOYS 13-14 CONTD.

400 METRES FREESTYLE

Rec: 3:58.32 Jamie Stevens,MANTA,89

					Best 97
1	4:06.96	768	CACUPNDV	Brent O'Connor,14,PDSA	4:17.01
2	4:10.91	735	DNAGFEB	Bob Phipps,14,CDBRA	4:26.48
3	4:11.73	728	BCAGFEB	Dorian Scroggs,14,IS	4:20.09
4	4:13.44	714	DNAGFEB	David Whang,14,ETDB	4:46.54
5	4:13.63	712	DNAGFEB	Andrew Coupland,14,GO	-
6	4:14.44	706	JRWFEB	Karim Abdulla,14,RDD	4:24.41
7	4:14.92	702	POAGFEB	Cedric Sureau-L.,14,ELITE	4:51.12
8	4:15.07	701	PDGMSAUG	Frederic Cayen,14,RCA	4:20.59
9	4:15.34	698	ONAGFEB	Davis Hutchings,14,MUSAC	4:26.74
10	4:16.82	686	KCSDEC	Chad Thomsen,14,LL	-
11	4:16.84	686	ABAGFEB	Craig Gillis,14,CASC	4:29.25
12	4:17.38	682	NSAGFEB	Bryan McGraw-Alcock,14,EAST	-
13	4:17.81	679	ONAGFEB	Stefano Caprara,14,VAC	-
14	4:17.98	677	BCAGFEB	Matthew Huang,13,ARBU	4:32.80
15	4:18.23	675	YDUTHDEC	Danny Collins,14,STARS	-
16	4:18.31	675	DNAGFEB	Kurtis MacGillivary,13,BRANT	-
17	4:18.65	672	DNAGFEB	Chris Kula,14,CAJ	-
18	4:18.82	671	DNAGFEB	Vlad Guerrero,14,SCAR	4:28.43
19	4:18.86	670	DNAGFEB	Ian MacLeod,14,USC	4:29.41
20	4:18.99	669	BCAGFEB	Travis Musgrave,14,CDMOX	4:39.87
21	4:19.34	667	JRWFEB	Anton Blais,14,CASC	-
22	4:20.16	660	MSSACNOV	Mark Sy,14,CREST	4:23.20
23	4:20.68	656	PDAGFEB	Nicolas Guillotte,14,CAMO	-
24	4:20.83	655	LLSCDEC	Brendan Beamish,14,TRENT	-
25	4:21.30	651	BCAGFEB	Chris Kargl-Simard,13,PDSA	-
26	4:21.44	650	DNAGFEB	Jamie Imbers,14,TDRCH	-
27	4:21.54	650	ONAGFEB	Quinton Sabourin,14,UPCAN	4:35.79
28	4:21.68	649	DNAGFEB	Ian Vickers,14,NYAC	4:36.04
29	4:21.83	647	DNAGFEB	Colin Jenkins,14,HWAC	-
30	4:22.16	645	PDAGFEB	Jerome Le Siege,14,LAVAL	-
31	4:22.23	644	POGMSAUG	Marc Prud'Homme,14,BBF	4:21.66
32	4:22.28	644	PDGMSAUG	Jean-F. Nolin,13,PPD	4:31.83
33	4:22.64	641	YDUTHDEC	Kevin Calaguiro,14,HWAC	-
34	4:23.06	638	DNAGFEB	Adam Cockburn,14,NEW	-
35	4:23.21	637	PDGMSAUG	Erik Gendreau-B.,14,CAMO	4:30.36
36	4:23.57	634	RACERDEC	Daniel Petrus,14,PDSA	-
37	4:24.00	631	MBSKFEB	Trevor Coulman,13,GOLD	4:49.84
38	4:24.22	629	ABAGFEB	William Hickey,14,LEDUC	4:28.09
39	4:24.69	626	BCAGFEB	Kelly Sterk,14,CTSC	-
40	4:25.28	622	YDUTHDEC	Keith Beavers,14,STARS	-
41	4:25.29	622	PCSCDEC	Dominic Pelletier,13,CNCB	4:45.19
42	4:25.89	617	BCAGFEB	Don Nicholson,14,TSUN	-
43	4:26.43	613	POAGFEB	Israel Gilbert,14,CNCI	-
44	4:26.53	613	ONAGFEB	Koji Takahashi,13,ETDB	4:45.18
45	4:26.56	612	ONAGFEB	Andrew Greener,14,ETDB	4:49.42
46	4:27.16	608	GONDV	Jean-F. Boucher,14,PHENX	-
47	4:27.18	608	RACERDEC	Arend Stamhuis,14,PN	-
48	4:27.42	606	YOUTHDEC	Steven Caswell,14,HWAC	-
49	4:27.44	606	POAGFEB	Frederic Couture-M.,14,REO	-
50	4:27.50	606	DNAGFEB	Robert McDow,13,RHAC	4:38.06

1500 METRES FREESTYLE

Rec: 15:32.15 Alex Baumann,LUSC,79

					Best 97
1	16:15.32	783	MBSKFEB	Karim Abdulla,14,RDD	16:53.58
2	16:27.65	756	YDUTHDEC	Brent O'Connor,14,PDSA	16:53.50
3	16:42.87	724	BCAGFEB	Travis Musgrave,14,COMOX	17:54.22
4	16:43.89	722	DNAGFEB	Davis Hutchings,14,MUSAC	17:36.93
5	16:49.42	710	RACERDEC	Dorian Scroggs,14,IS	17:12.99
6	16:52.39	704	YDUTHDEC	Kevin Calaguiro,14,HWAC	17:50.91
7	16:55.73	697	DNAGFEB	Andrew Coupland,14,GD	17:48.45
8	16:58.30	692	JRWFEB	Anton Blais,14,CASC	17:57.65
9	17:02.12	685	DNAGFEB	Adam Ben Aron,14,ETOB	18:40.70
10	17:03.58	682	ISCUPNDV	Ken Hamilton,14,IS	17:10.71
11	17:05.23	678	ONAGFEB	Kurtis MacGillivary,13,BRANT	-
12	17:11.52	666	BCAGFEB	Kelly Sterk,14,CTSC	-
13	17:11.68	666	BCAGFEB	Don Nicholson,14,TSUN	-
14	17:12.26	664	YOUTHDEC	Danny Collins,14,STARS	17:50.13
15	17:12.90	663	UCSCJAN	Craig Gillis,14,CASC	-
16	17:15.27	659	DNAGFEB	Quinton Sabourin,14,UPCAN	-
17	17:16.30	657	POAGFEB	Jerome Le Siege,14,LAVAL	-
18	17:18.42	652	BCSRFEB	Matthew Huang,13,ARBU	17:59.51
19	17:18.79	652	NSAGFEB	Bryan McGraw-Alcock,14,EAST	18:02.33
20	17:19.30	651	YDUTHDEC	Steven Caswell,14,HWAC	-
21	17:19.31	651	POAGFEB	Olivier Gauthier,13,PPO	18:44.77
22	17:19.91	650	ISCUPNOV	Chris Kargl-Simard,13,POSA	19:03.22
23	17:21.76	646	DNAGFEB	Ian Vickers,14,NYAC	17:30.02
24	17:25.23	639	DNAGFEB	Bentley Gaikis,14,TSC	-
25	17:26.61	637	YOUTHDEC	Colin Jenkins,14,HWAC	-
26	17:28.16	634	RACERDEC	Arend Stamhuis,14,PN	-
27	17:28.18	634	ABAGFEB	Rylan Kalara,14,RDCSC	-
28	17:29.06	632	NYACJAN	Chris Brewer,14,RHAC	17:56.92
29	17:30.56	629	YOUTHDEC	Keith Beavers,14,STARS	17:50.25
30	17:31.05	629	ONAGFEB	Joey Kehoe,13,MSSAC	18:04.71
31	17:33.67	624	POAGFEB	Patrick Bourassa-F.,14,CAMD	-
32	17:34.58	622	YOUTHDEC	Chris Kula,14,CAJ	-
33	17:35.14	621	PCSCDEC	Dominic Pelletier,13,CNCB	19:16.17
34	17:36.17	619	ONAGFEB	Dan Shewfelt,14,BRANT	-
35	17:36.99	618	MANTAOEC	Ciaran Dickson,14,ROO	18:31.36
36	17:37.19	617	BCAGFEB	Stephen Au Yeung,14,PDSA	-
37	17:37.76	616	POAGFEB	Israel Gilbert,14,CNCI	-
38	17:40.92	610	ONAGFEB	Kyle Welsh,13,OAK	-
39	17:44.51	604	ONAGFEB	Robert McDow,13,RHAC	18:21.36
40	17:46.39	601	BCAGFEB	Chris Marcinkiewicz,14,PN	-
41	17:46.62	600	NEORFEB	Rob Gregoris,14,LUSC	-
42	17:46.94	600	PCSCOEC	Olivier Gatineau,13,PPD	-
43	17:50.08	594	POAGFEB	Michael Ruggiero,13,CAMO	18:10.34
44	17:50.35	594	PCSCOEC	Andrew Greener,13,ETOB	19:15.21
45	17:52.85	589	ABAGFEB	Dylan Fath,14,GPP	-
46	17:53.57	588	BCAGFEB	Bryce Lencoe,14,POSA	-
47	17:53.75	588	MBSKFEB	Trevor Coulman,13,GOLD	18:34.54
48	17:54.89	586	YOUTHOEC	Stephan Oumonl,13,PLUS	19:33.26
49	17:55.40	585	BCAGFE8	Matthew Ross,14,PN	-
50	17:57.88	580	POAGFEB	Nicolas Guillotte,14,CAMO	-

100 METRES BACKSTROKE

Rec: 56.93 Garret Pulle,MAC,93

					Best 97
1	58.56	768	ETDBMAR	David Whang,14,ETDB	1:02.05
2	59.79	724	ONAGFEB	Stefano Caprara,14,VAC	1:04.72
3	1:00.54	698	DNAGFEB	Bradley Vanderkam,14,LAC	1:03.34
4	1:00.69	693	YDUTHDEC	Danny Collins,14,STARS	1:02.45
5	1:01.31	672	ONAGFEB	Chris Lukas,14,ETDB	-
6	1:01.66	661	DNAGFEB	Chris Ford,14,CPAC	-
7	1:01.72	659	MANTADEC	Andrew McGillivray,14,MM	1:05.30
8	1:01.77	657	PDGMSAUG	Benoit Banville-A.,14,MEGO	1:05.93
9	1:01.90	653	MANTADEC	Karim Abdulla,14,RDD	1:04.62
10	1:01.93	652	BRANTNDV	Duinlon Sabourin,13,UPCAN	1:04.14
11	1:02.14	645	MANTADEC	Craig Gillis,14,CASC	1:06.30
12	1:02.34	639	YDUTHDEC	Bob Phipps,14,CDBRA	1:04.27
13	1:02.60	631	MSSACNDV	Mark Sy,14,CREST	1:03.88
14	1:02.60	631	BCAGFEB	Matthew Huang,13,ARBU	1:05.65
15	1:02.63	630	PDGMSAUG	Marc Prud'Homme,14,BBF	1:03.36
16	1:02.64	629	MBSKFEB	Trevor Coulman,13,GDLD	1:06.57
17	1:02.68	628	ONAGFEB	Chris Kula,14,CAJ	-
18	1:03.21	612	M8SKFEB	Maciek Zielnik,13,EKSC	1:06.61
19	1:03.32	609	MBSKFEB	Ciaran Dickson,14,RDD	1:08.45
20	1:03.36	607	DNAGFEB	Andrew Coupland,14,GD	-
21	1:03.55	602	ONAGFEB	Patrick Dorel,14,LSC	1:07.15
22	1:03.70	597	OUEBJAN	Simon Lallier,14,CSO	1:05.66
23	1:03.77	595	DNAGFEB	Ian MacLeod,14,USC	-
24	1:03.85	593	MCMDCT	William Moore,14,HWAC	1:03.74
25	1:04.01	588	ONAGFEB	Andrew Greener,14,ETDB	1:11.15
26	1:04.14	584	MANTADEC	Cameron Murphy,14,MM	-
27	1:04.17	583	BCAGFEB	James Winfield,14,UCSC	-
28	1:04.23	582	POAGFEB	Mohanda Alettouche,14,CAG	-
29	1:04.24	581	BCAGFEB	Jason Joo,14,PDSA	1:06.32
30	1:04.25	581	HIPPODEC	Olivier Mathieu,14,HIPPO	1:06.11
31	1:04.33	579	CNSFNOV	Tony Delagrave,14,CSO	1:03.80
32	1:04.53	573	ONAGFEB	Ryan Pallett,13,BRANT	1:07.87
33	1:04.60	571	RACERDEC	Daniel Petrus,14,POSA	-
34	1:04.74	567	PDAGFEB	Antoine Garcia,14,SL	-
35	1:04.78	566	POGMSAUG	Martin Enaull,14,CNB	1:05.45
36	1:04.82	565	ONAGFEB	Luke Armstrong,14,ABSC	1:13.25
37	1:04.89	563	POAGFEB	Martin Noel,14,SAMAK	-
38	1:04.94	561	PDGMSAUG	Pierre-L. Rompre,14,CNTR	-
39	1:04.96	561	BCAGFEB	Chris Kargl-Simard,13,PDSA	1:09.64
40	1:05.02	559	YOUTHDEC	Mark Abrajian,14,SCAR	1:06.67
41	1:05.08	557	BCAGFEB	Chris Marcinkiewicz,14,PN	-
42	1:05.09	557	DEFIJAN	Thierry Bannon,14,SAMAK	-
43	1:05.12	556	KCSOEC	Brian Hill,14,NRST	1:06.23
44	1:05.13	556	ONAGFEB	Colin Jenkins,14,HWAC	-
45	1:05.24	553	BCAGFEB	Mark Chiew,13,HYACK	1:10.52
46	1:05.36	550	KCSDEC	Spencer Robertson,14,HYACK	-
47	1:05.41	548	POAGFEB	Alexander Argenlo,13,PCSC	1:07.73
48	1:05.45	547	ABAGFEB	Charles Turanich-N.,14,STSC	1:12.54
49	1:05.50	546	POGMSAUG	Benjamin Gadoury,14,CSD	1:06.66
50	1:05.56	544	ONAGFEB	Kurtis MacGillivary,13,BRANT	-

200 METRES BACKSTROKE

Rec: 2:05.16 Jamie White,LAC,92

					Best 97
1	2:07.85	753	ONAGFEB	David Whang,14,ETOB	2:15.55
2	2:09.91	720	ONAGFEB	Chris Lukas,14,ETOB	2:22.39
3	2:10.37	712	ONAGFEB	Stefano Caprara,14,VAC	2:17.47
4	2:10.86	704	YOUTHDEC	Danny Collins,14,STARS	2:15.16
5	2:11.65	692	MBSKFEB	Karim Abdulla,14,ROO	2:18.96
6	2:11.67	692	EXCELDEC	Benoit Banville-A.,14,MEGD	2:18.33
7	2:12.02	686	MBSKFEB	Ciaran Oickson,14,RDD	2:22.37
8	2:12.10	685	ABAGFEB	Craig Gillis,14,CASC	2:18.54
9	2:12.79	674	BRANTNOV	Quinlon Sabourin,13,UPCAN	2:18.92
10	2:13.16	669	MANTAOEC	Trevor Coulman,13,GDLO	2:24.45
11	2:13.84	658	POAGFEB	Simon Lallier,14,CSO	2:18.80
12	2:13.84	658	ONAGFEB	Andrew Coupland,14,GO	2:22.48
13	2:14.27	652	DNAGFEB	Chris Kula,14,CAJ	-
14	2:14.39	650	DNAGFEB	Andrew Greener,14,ETOB	2:20.40
15	2:15.02	641	MSSACNOV	Mark Sy,14,CREST	-
16	2:15.02	641	MANTADEC	Andrew McGillivray,14,MM	-
17	2:15.35	636	ONAGFE8	Chris Ford,14,CPAC	-
18	2:16.17	624	PDGMSAUG	Marc Prud'Homme,14,BBF	2:15.67
19	2:16.58	618	BCAGFEB	Chris Kargl-Simard,13,PDSA	2:27.58
20	2:16.69	617	POAGFEB	Mohanda Alettouche,14,CAG	-
21	2:17.24	609	ONAGFEB	Colin Jenkins,14,HWAC	2:19.82
22	2:17.36	607	POAGFEB	Patrick Bourassa-F.,14,CAMO	-
23	2:17.38	607	ONAGFEB	Jamie Imbers,14,TORCH	-
24	2:17.53	605	ONAGFEB	Patrick Dorel,14,LSC	-
25	2:17.83	601	POAGFEB	Martin Noel,14,SAMAK	2:23.00
26	2:17.83	601	DNAGFEB	Kurtis MacGillivary,13,BRANT	-
27	2:18.21	596	JRWFEB	Maciek Zielnik,13,EKSC	2:22.32
28	2:18.35	594	BRANTNOV	Bob Phipps,14,COBRA	2:17.00
29	2:18.43	593	MCMOCT	William Moore,14,HWAC	2:17.28
30	2:18.51	591	POGMSAUG	Olivier Mathieu,14,HIPPD	2:21.10
31	2:18.52	591	MANTADEC	Ian MacLeod,14,USC	-
32	2:18.59	590	DNAGFEB	Brian Jaeggi,13,NEW	2:25.41
33	2:18.79	588	YDUTHDEC	Mark Abrajian,14,SCAR	2:20.16
34	2:18.85	587	RACEROEC	Matthew Huang,13,ARBU	2:24.50
35	2:19.15	583	BCAGFE8	Chris Marcinkiewicz,14,PN	-
36	2:19.26	581	KCSDEC	Brian Hill,14,NRST	-
37	2:19.62	577	BCAGFEB	James Winfield,14,UCSC	-
38	2:19.63	576	KCSDEC	Spencer Robertson,14,HYACK	-
39	2:19.75	575	POAGFEB	Alexander Argento,13,PCSC	2:24.70
40	2:19.79	574	POGMSAUG	Oominic Pelletier,13,CNCB	2:27.33
41	2:20.21	569	ABAGFE8	William Hickey,14,LEDUC	-
42	2:20.35	567	ONAGFEB	Andrew Seamone,13,AAC	2:23.53
43	2:20.68	563	BRANTNDV	Bradley Vanderkam,14,LAC	2:22.59
44	2:20.90	560	RACERDEC	Jason Joo,13,PDSA	2:24.93
45	2:21.27	555	PDGMSAUG	Martin Enaull,14,CNB	2:19.39
46	2:21.54	552	POAGFEB	Antoine Garcia,14,SL	-
47	2:21.60	551	BCAGFEB	Mark Chiew,13,HYACK	2:35.39
48	2:21.72	549	ONAGFEB	Alex Crampton,13,PERTH	2:35 09
49	2:21.98	546	BCAGFEB	Brand Jabusch,14,UCSC	-
50	2:22.06	545	MANTADEC	Cameron Murphy,14,MM	-

100 METRES BREASTSTROKE

Rec: 1:03.27 Michael Mason,EPS,89

					Best 97
1	1:04.18	840	BCAGFEB	Matthew Huang,13,ARBU	1:07.51
2	1:07.49	733	KCSDEC	Chad Thomsen,14,LL	1:11.44
3	1:07.99	718	DNAGFEB	Michael Brown,13,PERTH	1:19.66
4	1:09.74	665	ONAGFEB	Devon Ackroyd,14,SCAR	1:13.28
5	1:09.96	659	PCSCDEC	Terence Hotz,14,PCSC	1:13.66
6	1:10.14	654	MBSKFEB	Andrew McGillivray,14,MM	1:14.23
7	1:10.37	647	CNSFNOV	Guillaume Hardy-Rodrigue,14,CSD	-
8	1:10.52	643	DNAGFEB	Dan Shewfelt,14,BRANT	1:14.68
9	1:10.55	642	DNAGFEB	Jonalhan Tung,13,MAC	1:15.22
10	1:10.57	642	BCAGFEB	Brian Verigin,14,PGB	1:10.52
11	1:10.61	641	RACERDEC	Ken Hamilton,14,IS	1:08.33
12	1:10.71	638	ABAGFEB	Thomas South,14,FMSC	-
13	1:11.01	629	KCSDEC	Zak Murakami,14,EKSC	1:11.70
14	1:11.03	629	DNAGFEB	Tyler Brown,13,COBRA	1:13.85
15	1:11.06	628	RHACDCT	Mark Sy,14,CREST	1:09.90
16	1:11.17	625	MANTADEC	Robbie Anderson,14,RDD	1:13.19
17	1:11.27	622	MBSKFEB	Brett Levert,14,EKSC	-
18	1:11.28	622	BCAGFEB	Chris Barry,14,PDSA	-
19	1:11.46	617	EXCELDEC	Mathieu Turgeon,14,MEGD	1:13.71
20	1:11.59	614	UCOCT16	Lee Raffa,14,UCSC	1:10.32
21	1:12.06	601	DNAGFEB	Mike Steeves,14,CPAC	-
22	1:12.06	601	ONAGFEB	Dan Tracy,14,USC	-
23	1:12.14	599	PDAGFEB	Frederic Coulure-M.,14,RED	-
24	1:12.15	599	CBSJAN	Steven Thornhill,14,SJL	-
25	1:12.28	595	DNAGFEB	Jamie Del Mastro,13,USC	1:16.34
26	1:12.29	595	BCAGFEB	Richard Chan,14,RACER	-
27	1:12.37	593	YOUTHOEC	Dennis Graham,14,BOSC	-
28	1:12.37	593	RACERDEC	Andy Lee,14,AOUA	-
29	1:12.40	592	YDUTHDEC	Keith Beavers,14,STARS	1:14.11
30	1:12.42	592	BCAGFEB	Mark Chiew,13,HYACK	1:17.75
31	1:12.46	591	JRWFEB	Kris Homell,13,CASC	1:17.18
32	1:12.53	589	BCAGFEB	Eugene Cheng,14,GATOR	-
33	1:12.74	583	MBSKFEB	Nathan Parker,13,MJKFF	1:19.96
34	1:12.98	577	HIPPDDEC	Benoil Dalpe,14,HIPPD	-
35	1:13.06	575	ONAGFEB	Mirko Petrov,13,ETOB	1:23.40
36	1:13.07	575	ABAGFEB	Taylor Shaw,14,GPP	-
37	1:13.09	574	ETDBDCT	John McErlain,14,RHAC	-
38	1:13.10	574	ONAGFEB	Andrew Gidaro,14,CREST	1:14.92
39	1:13.45	565	BCAGFEB	Ronald Chung,13,HYACK	1:13.25
40	1:13.47	565	ABAGFEB	Robert Starratt,13,CASC	1:18.44
41	1:13.48	565	ONAGFEB	Jonathan Moga,14,MSSAC	-
42	1:13.58	562	YDUTHDEC	Michael Chan,14,SCAR	-
43	1:13.61	561	UCSCJAN	Craig Gillis,14,CASC	-
44	1:13.68	560	YOUTHDEC	Danny Parsons,14,TORCH	-
45	1:13.71	559	MANTADEC	Charlie Wong,13,RACE	1:15.79
46	1:13.96	553	BCAGFEB	Gareth Lewis,14,UCSC	-
47	1:13.97	553	DNAGFEB	Patrick Wu,14,MAC	-
48	1:14.03	551	POAGFEB	Stephan Oumont,14,PLUS	1:21.07
49	1:14.04	551	BCSRFEB	Chris Kargl-Simard,13,POSA	1:19.87
50	1:14.10	549	ONAGFEB	Adam Cockburn,14,NEW	-

200 METRES BREASTSTROKE

Rec: 2:16.87 Michael Mason,EPS,89

					Best 97
1	2:21.28	799	KCSDEC	Matthew Huang,13,ARBU	2:26.87
2	2:24.34	754	YOUTHDEC	Chad Thomsen,14,LL	2:31.28
3	2:26.50	722	ONAGFEB	Michael Brown,13,PERTH	2:52.69
4	2:29.94	674	POGMSAUG	Francois Castonguay,14,CNSJ	2:41.23
5	2:30.04	673	POGMSAUG	Jean-F. Collin,15,PLUS	2:33.80
6	2:30.07	673	RACERDEC	Ken Hamilton,14,IS	2:26.17
7	2:30.84	662	DNAGFEB	Oan Shewfelt,14,BRANT	-
8	2:31.16	658	EXCELDEC	Mathieu Turgeon,14,MEGO	2:36.87
9	2:31.39	655	YDUTHDEC	Keith Beavers,14,STARS	2:38.11
10	2:31.58	652	MANTADEC	Andrew McGillivray,14,MM	-
11	2:31.75	650	KCSOEC	Zak Murakami,14,EKSC	2:35.25
12	2:32.45	641	MANTADEC	Robbie Anderson,14,ROO	2:37.11
13	2:32.62	639	YOUTHDEC	Oevon Ackroyd,14,SCAR	2:34.58
14	2:33.20	631	ABAGFEB	Thomas South,14,FMSC	-
15	2:34.47	615	BCAGFEB	Brian Verigin,14,PGB	2:34.79
16	2:34.77	612	DNAGFEB	Oavis Hulchings,14,MUSAC	2:37.60
17	2:34.78	611	DNAGFEB	Jonathan Tung,13,MAC	2:45.88
18	2:34.82	611	ONAGFEB	Tyler Brown,13,COBRA	2:40.32
19	2:35.09	608	PCSCDEC	Terence Hotz,14,PCSC	2:39.79
20	2:35.26	605	BCAGFEB	Chris Kargl-Simard,13,PDSA	2:41.39
21	2:35.36	604	RHACOCT	Mark Sy,14,CREST	2:32.77
22	2:35.57	602	BCAGFEB	Kelly Sterk,14,CTSC	-
23	2:35.75	599	DNAGFEB	Oan Tracy,14,USC	-
24	2:35.80	599	CNSFNOV	Guillaume Hardy-Rodrigue,14,CSO	-
25	2:35.84	598	BRANTNOV	Oennis Graham,14,BDSC	-
26	2:36.36	592	POAGFEB	Stephan Dumonl,14,PLUS	2:51.80
27	2:36.39	592	ABAGFEB	Kris Homell,13,CASC	2:45.81
28	2:36.41	591	RACERDEC	Andy Lee,14,ADUA	-
29	2:36.67	588	POAGFEB	Vincent Rodrigue,14,UL	-
30	2:37.38	580	DNAGFEB	Conrad Aach,13,ETOB	2:53.44
31	2:37.81	575	POAGFEB	Dominic Pellelier,13,CNCB	-
32	2:37.87	574	ONAGFEB	Adam Cockburn,14,NEW	-
33	2:38.05	572	YOUTHDEC	Danny Parsons,14,TORCH	-
34	2:38.54	566	UCSCJAN	Craig Gillis,14,CASC	-
35	2:38.84	563	CBSJAN	Steven Thornhill,14,SJL	2:41.50
36	2:38.93	562	ONAGFEB	Mike Steeves,14,CPAC	-
37	2:39.00	561	NYACJAN	Chris Lukas,14,ETOB	-
38	2:39.03	561	BCAGFEB	Mark Chiew,13,HYACK	2:47.78
39	2:39.10	560	8CAGFEB	Richard Chan,14,RACER	-
40	2:39.48	556	BCAGFEB	Eugene Cheng,14,GATOR	-
41	2:39.63	554	ONAGFEB	Blair Hunter,14,NBYT	-
42	2:40.72	542	CNSHDEC	Benoil Oalpe,14,HIPPO	-
43	2:40.79	541	POAAFEB	Jean-F. Oubord,14,PCSC	-
44	2:40.90	540	8RANTNOV	Zachary Clarkson,14,LAC	2:40.49
45	2:40.93	539	ONAGFEB	Robert Cline,14,NEW	-
46	2:41.16	537	NEORFEB	Geott Hibbard,13,NBYT	2:42.60
47	2:41.27	536	NEORFEB	Rob Gregoris,14,LUSC	-
48	2:41.29	536	MSSACNDV	Jordan Chittley,14,NYAC	2:40.06
49	2:41.39	534	ABAGFEB	Taylor Shaw,14,GPP	-
50	2:41.50	533	JRWFE8	Brett Levert,14,EKSC	-

BOYS 13-14 CONTD.

100 METRES BUTTERFLY

Rec: 56.61 Garret Pulle,MAC,93 — Best 97

1	59.57	718	ONAGFEB	Bradley Vanderkam,14,LAC	1:01.05
2	59.64	716	ONAGFEB	Bob Phipps,14,COBRA	1:02.09
3	59.91	706	ONAGFEB	Vlad Guerrero,14,SCAR	1:04.25
4	1:00.03	702	POAGFEB	Cedric Sureau-L.,14,ELITE	1:05.14
5	1:00.14	699	POGMSAUG	Francois Castonguay,14,CNSJ	1:03.77
6	1:00.24	695	MBSKFEB	Karim Abdulla,14,ROD	1:02.71
7	1:00.31	693	EXCELOEC	Benoit Banville-A.,14,MEGO	1:03.59
8	1:00.34	692	ONAGFEB	Oavid Whang,14,ETOB	1:14.46
9	1:01.00	669	RHACOCT	Mark Sy,14,CREST	1:00.69
10	1:01.00	669	JRWFEB	Oorian Scroggs,14,IS	1:04.92
11	1:01.06	667	YOUTHDEC	Brent O'Connor,14,POSA	1:04.28
12	1:01.23	662	PCSCOEC	Garrett Lyall,13,ETOB	1:08.08
13	1:01.59	650	POGMSAUG	Frederic Cayen,14,RCA	1:04.13
14	1:01.84	642	BCAGFEB	Chris Barry,14,POSA	-
15	1:02.04	636	ONAGFEB	Ian MacLeod,14,USC	-
16	1:02.21	630	MBSKFEB	Trevor Coulman,13,GOLO	1:08.07
17	1:02.42	624	POGMSAUG	Benjamin Gadoury,14,CSO	1:04.24
18	1:02.46	622	POGMSAUG	Thierry Bannon,14,SAMAK	1:03.90
19	1:02.47	622	BCSRFEB	Chris Kargl-Simard,13,PDSA	1:06.64
20	1:02.71	615	ONAGFEB	Steven Caswell,14,HWAC	-
21	1:02.71	615	MBSKFEB	Zachary Saltis,14,MANTA	1:04.91
22	1:02.77	613	BCAGFEB	Jason Joo,14,PDSA	1:06.66
23	1:03.02	605	MANTAOEC	Craig Gillis,14,CASC	1:05.26
24	1:03.13	602	ONAGFEB	Alex Crampton,13,PERTH	1:08.03
25	1:03.28	597	RACEROEC	Daniel Petrus,14,POSA	-
26	1:03.32	596	KCSOEC	Brian Hill,14,NRST	1:04.54
27	1:03.38	594	POGMSAUG	Martin Enaulli,14,CNB	1:04.02
28	1:03.41	593	ONAGFEB	Ben Leung,14,MSSAC	-
29	1:03.44	593	ABAGFEB	Taylor Shaw,14,GPP	-
30	1:03.48	591	RACERDEC	Ken Hamilton,14,IS	1:04.30
31	1:03.49	591	KCSOEC	Matthew Huang,13,ARBU	1:04.02
32	1:03.54	590	RACEROEC	Tristan Brown,14,PN	1:03.80
33	1:03.67	586	MSSACNOV	Jordan Chittley,14,NYAC	1:04.06
34	1:03.92	578	GONOV	Jean-F. Boucher,14,PHENX	-
35	1:04.02	576	YOUTHOEC	Oanny Collins,14,STARS	1:04.80
36	1:04.02	576	PRASCJAN	Arend Stamhuis,14,PN	-
37	1:04.02	576	ONAGFEB	Kurtis MacGillivary,13,BRANT	-
38	1:04.20	570	ONAGFEB	Oan Shewfelt,14,BRANT	-
39	1:04.22	570	POAGFEB	Frederic Couture-M.,14,RED	-
40	1:04.24	569	ONAGFEB	Patrick Doret,14,LSC	-
41	1:04.24	569	ONAGFEB	Koji Takahashi,13,ETOB	1:13.17
42	1:04.37	566	POAGFEB	Nicolas Guillotte,14,CAMO	-
43	1:04.44	564	ROWJAN	Chris Kula,14,CAJ	-
44	1:04.47	563	SHEROEC	Simon Turcotte,13,SHER	1:10.14
45	1:04.61	559	ONAGFEB	Steven Medaglia,13,GO	1:08.28
46	1:04.65	558	MSSACNOV	Stefano Caprara,14,VAC	-
47	1:04.75	555	CNSHOEC	Mathieu Aubry,14,CNHR	-
48	1:04.82	553	ONAGFEB	Andrew Pariser,14,POW	-
49	1:04.84	552	RACEROEC	Ronald Chung,13,HYACK	1:07.28
50	1:04.85	552	ABAGFEB	Charles Turanich-N.,14,STSC	1:11.27

200 METRES BUTTERFLY

Rec: 2:04.83 Philip Weiss,SKSC,94 — Best 97

1	2:08.86	747	MBSKFEB	Karim Abdulla,14,ROO	2:13.91
2	2:09.20	742	YOUTHOEC	Brent O'Connor,14,POSA	2:18.97
3	2:10.36	723	BCSRFEB	Lee Patterson,17,IS	2:13.40
4	2:11.68	702	POAGFEB	Cedric Sureau-L.,14,ELITE	2:25.83
5	2:12.30	692	ONAGFEB	Bradley Vanderkam,14,LAC	2:18.13
6	2:13.45	675	RACEROEC	Ken Hamilton,14,IS	2:21.88
7	2:13.64	672	RACERDEC	Dorian Scroggs,14,IS	2:18.69
8	2:13.66	672	POGMSAUG	Francois Castonguay,14,CNSJ	2:16.74
9	2:14.67	656	RHACOCT	Mark Sy,14,CREST	2:13.87
10	2:14.69	656	POGMSAUG	Benoit Banville-A.,14,MEGO	2:20.17
11	2:15.01	651	ONAGFEB	Vlad Guerrero,14,SCAR	-
12	2:15.72	641	BCAGFEB	Chris Kargl-Simard,13,POSA	2:25.37
13	2:16.49	630	POGMSAUG	Thierry Bannon,14,SAMAK	2:22.97
14	2:17.40	617	ONAGFEB	Garrett Lyall,14,ETOB	2:25.91
15	2:17.85	610	ABAGFEB	Craig Gillis,14,CASC	-
16	2:18.30	604	MSSACNOV	Jordan Chittley,14,NYAC	2:18.30
17	2:18.45	602	YOUTHOEC	Bob Phipps,14,COBRA	2:23.16
18	2:18.46	602	MBSKFEB	Trevor Coulman,13,GOLO	2:31.03
19	2:18.53	601	RACEROEC	Jason Joo,14,PDSA	2:27.08
20	2:19.20	592	YOUTHOEC	Oanny Collins,14,STARS	-
21	2:20.35	577	BRANTNOV	Steven Caswell,14,HWAC	-
22	2:20.47	575	RACEROEC	Arend Stamhuis,14,PN	2:25.07
23	2:20.84	570	POAGFEB	Nicolas Guillotte,14,CAMO	-
24	2:21.27	565	POAGFEB	Michael Ruggiero,13,CAMO	2:31.14
25	2:21.34	564	SHEROEC	Erik Gendreau-B.,14,CAMO	-
26	2:21.61	560	PCSCDEC	Andrew Coupland,14,GO	-
27	2:22.15	553	ONAGFEB	Steven Medaglia,13,GO	2:27.21
28	2:22.58	548	MSSACNOV	David Whang,13,ETOB	-
29	2:22.72	546	BCAGFEB	Don Nicholson,14,TSUN	-
30	2:22.97	543	BTSCJAN	Stefano Caprara,14,VAC	-
31	2:22.98	543	ONAGFEB	Koji Takahashi,13,ETOB	-
32	2:23.04	542	MBSKFEB	Ciaran Dickson,14,ROD	2:38.43
33	2:23.06	542	MBSKFEB	Zachary Saltis,14,MANTA	2:26.63
34	2:23.16	541	KCSOEC	Brian Hill,14,NRST	-
35	2:23.30	539	ONAGFEB	Andrew Pariser,14,POW	-
36	2:23.54	536	ONAGFEB	Alex Crampton,13,PERTH	2:34.67
37	2:23.54	536	ONAGFEB	Adam Ben Aron,14,ETOB	2:38.21
38	2:23.58	535	SHERDEC	Alex St.Onge,13,NES	-
39	2:24.31	527	NSAGFEB	Nicos Manos,14,EAST	2:38.15
40	2:24.36	526	BCAGFEB	Chris Stevens,14,OELTA	-
41	2:24.51	524	POGMSAUG	Maxime Heroux,13,LAVAL	2:35.29
42	2:25.38	514	ONAGFEB	Alex Watson,13,OSHAC	2:37.73
43	2:25.56	512	ONAGFEB	Arturo Perez,14,GO	-
44	2:25.78	509	ONAGFEB	Geoff Hibbard,13,NBYT	2:26.35
45	2:26.02	507	POAAFEB	Paul-A. Gelinas,12,CNT	2:48.89
46	2:26.23	504	KCSOEC	Matthew Huang,13,ARBU	2:23.20
47	2:26.41	502	RACERDEC	Tristan Brown,14,PN	2:26.42
48	2:26.76	498	YOUTHDEC	Kevin Lau,14,TORCH	-
49	2:26.84	497	PEPSNOV	Frederic Couture-M.,13,CNRO	-
50	2:27.14	494	BCAGFEB	Travis Musgrave,14,COMOX	2:43.44

200 METRES IND.MEDLEY

Rec: 2:08.17 Brian Johns,RACER,97 — Best 97

1	2:12.09	748	YOUTHDEC	Bob Phipps,14,COBRA	2:23.03
2	2:12.89	735	ONAGFEB	Bradley Vanderkam,14,LAC	2:17.30
3	2:13.80	721	ONAGFEB	Devon Ackroyd,14,SCAR	2:20.10
4	2:14.06	717	KCSOEC	Chad Thomsen,14,LL	2:22.97
5	2:14.44	711	POGMSAUG	Francois Castonguay,14,CNSJ	2:16.39
6	2:14.72	706	BCAGFEB	Oorian Scroggs,14,IS	2:23.08
7	2:14.86	704	MANTAOEC	Karim Abdulla,14,ROO	2:19.94
8	2:15.09	701	BCSRFEB	Matthew Huang,13,ARBU	2:17.55
9	2:15.61	693	POGMSAUG	Frederic Cayen,14,RCA	2:20.88
10	2:16.21	684	MANTADEC	Craig Gillis,14,CASC	2:23.45
11	2:16.66	677	MANTAOEC	Andrew McGillivray,14,MM	2:23.41
12	2:16.77	675	BCAGFEB	Chris Kargl-Simard,13,POSA	2:27.41
13	2:17.24	668	ONAGFEB	Andrew Coupland,14,GO	-
14	2:17.35	667	RACEROEC	Daniel Petrus,14,PDSA	-
15	2:17.50	664	ONAGFEB	Stefano Caprara,14,VAC	2:23.70
16	2:17.67	662	ETOBJAN	Oavid Whang,14,ETOB	2:36.10
17	2:17.85	659	RACERDEC	Ken Hamilton,14,IS	2:17.99
18	2:18.03	657	BCAGFEB	Chris Barry,14,POSA	-
19	2:18.06	656	ONAGFEB	Ian MacLeod,14,USC	-
20	2:18.09	656	RHACOCT	Mark Sy,14,CREST	2:17.25
21	2:18.17	655	BCAGFEB	Brent O'Connor,14,PDSA	-
22	2:18.92	644	YOUTHDEC	Keith Beavers,14,STARS	-
23	2:19.12	641	POGMSAUG	Mathieu Turgeon,14,MEGO	-
24	2:19.37	637	ONAGFEB	Colin Jenkins,14,HWAC	-
25	2:19.38	637	LLSCOEC	Brendan Beamish,14,TRENT	-
26	2:19.61	634	MANTAOEC	Trevor Coulman,13,GOLO	2:29.05
27	2:20.09	627	ONAGFEB	Jamie Del Mastro,13,USC	2:31.47
28	2:20.19	626	ONAGFEB	Oan Shewfelt,14,BRANT	-
29	2:20.41	623	ONAGFEB	Vlad Guerrero,14,SCAR	-
30	2:20.43	623	ONAGFEB	Adam Ben Aron,14,ETOB	2:35.47
31	2:20.45	622	MSSACNOV	Chris Lukas,14,ETOB	-
32	2:20.65	620	MSSACNOV	Jordan Chittley,14,NYAC	2:21.64
33	2:20.87	617	POAGFEB	Dominic Pelletier,13,CNCB	2:33.32
34	2:21.33	610	BCAGFEB	Jason Joo,14,POSA	2:27.42
35	2:21.41	609	ONAGFEB	Adam Cockburn,14,NEW	-
36	2:22.04	601	POAGFEB	Martin Noel,14,SAMAK	-
37	2:22.12	600	OUEBJAN	Guillaume Hardy-Rodrigue,14,CSO	-
38	2:22.45	595	LEVISOCT	Benjamin Gadoury,14,CSO	2:18.42
39	2:22.47	595	GOLONOV	Robbie Anderson,14,ROO	-
40	2:22.50	595	BRANTNOV	Jonathan Gray,14,HWAC	-
41	2:22.80	591	POAGFEB	Vincent Rodrigue,14,UL	-
42	2:23.00	588	HIPPOOEC	Mathieu Aubry,14,CNHR	-
43	2:23.00	588	ABAGFEB	Maciek Zielnik,13,EKSC	2:37.51
44	2:23.19	585	BCAGFEB	Brian Verigin,14,PGB	-
45	2:23.23	585	ONAGFEB	Steven Caswell,14,HWAC	-
46	2:23.26	585	ONAGFEB	Alex Crampton,13,PERTH	2:31.29
47	2:23.34	583	ETOBFEB	Tyler Trezise,14,NEW	-
48	2:23.39	583	RACERDEC	Arend Stamhuis,14,PN	-
49	2:23.46	582	ETOBOCT	John McErlain,14,RHAC	2:23.69
50	2:23.47	582	POAGFEB	David Fremeth,14,OOO	-

400 METRES IND.MEDLEY

Rec: 4:25.80 Alex Baumann,LUSC,79 — Best 97

1	4:42.84	726	YOUTHOEC	Brent O'Connor,14,POSA	5:05.43
2	4:44.03	718	RACERDEC	Ken Hamilton,14,IS	4:48.04
3	4:44.76	712	YOUTHOEC	Chad Thomsen,14,LL	5:02.21
4	4:44.92	711	BCAGFEB	Oorian Scroggs,14,IS	4:56.26
5	4:45.75	705	MANTADEC	Karim Abdulla,14,ROD	4:53.61
6	4:45.86	704	YOUTHOEC	Bradley Vanderkam,14,LAC	4:55.54
7	4:46.34	701	ONAGFEB	Andrew Coupland,14,GO	5:06.95
8	4:46.98	696	BCSRFEB	Chris Kargl-Simard,13,PDSA	5:12.16
9	4:47.49	692	MSSACNOV	Mark Sy,14,CREST	4:53.13
10	4:48.80	683	YOUTHDEC	Keith Beavers,14,STARS	5:05.44
11	4:48.83	683	MANTADEC	Andrew McGillivray,14,MM	5:06.12
12	4:49.68	677	ABAGFEB	Craig Gillis,14,CASC	4:57.03
13	4:50.82	669	ONAGFEB	Chris Lukas,14,ETOB	-
14	4:51.82	662	ONAGFEB	Adam Ben Aron,14,ETOB	5:08.14
15	4:51.93	661	ONAGFEB	Oevon Ackroyd,14,SCAR	-
16	4:52.12	660	ONAGFEB	Kurtis MacGillivary,13,BRANT	-
17	4:52.42	658	HYACKJAN	Matthew Huang,14,ARBU	4:55.00
18	4:53.54	650	ONAGFEB	Colin Jenkins,14,HWAC	5:00.08
19	4:54.23	645	POAGFEB	Cedric Sureau-L.,14,ELITE	5:36.90
20	4:55.37	638	POAGFEB	Patrick Bourassa-F.,14,CAMO	-
21	4:55.59	636	ONAGFEB	Steven Medaglia,13,GO	5:15.10
22	4:55.90	634	BCAGFEB	Brian Verigin,14,PGB	-
23	4:56.32	631	ONAGFEB	Davis Hutchings,14,MUSAC	5:02.67
24	4:57.39	624	ONAGFEB	Oan Shewfelt,14,BRANT	-
25	4:57.95	621	RACEROEC	Arend Stamhuis,14,PN	-
26	4:58.25	619	PCSCOEC	Dominic Pelletier,13,CNCB	5:32.72
27	4:59.05	614	ONAGFEB	Alex Crampton,13,PERTH	5:36.53
28	4:59.10	613	MSSACNOV	Oavid Whang,13,ETOB	-
29	4:59.34	612	MSSACNOV	Jordan Chittley,14,NYAC	4:55.89
30	4:59.34	612	ONAGFEB	Conrad Aach,12,ETOB	5:22.93
31	4:59.51	611	MANTADEC	Trevor Coulman,13,GOLO	5:13.29
32	4:59.93	608	ONAGFEB	Steven Caswell,14,HWAC	-
33	5:00.47	605	HYACKJAN	Andy Lee,14,AOUA	-
34	5:01.55	598	JRWFEB	Ciaran Dickson,14,ROO	5:30.55
35	5:02.03	595	POAGFEB	Vincent Rodrigue,14,UL	-
36	5:02.18	594	NSAGFEB	Bryan McGraw-Alcock,14,EAST	-
37	5:02.28	593	ONAGFEB	Adam Cockburn,14,NEW	-
38	5:02.40	592	NSAGFEB	Nicos Manos,14,EAST	5:29.35
39	5:03.58	585	BCAGFEB	Kelly Sterk,14,CTSC	-
40	5:03.64	585	ONAGFEB	Bentley Gaikis,14,TSC	-
41	5:03.78	584	BCAGFEB	Don Nicholson,14,TSUN	-
42	5:04.09	582	ABAGFEB	Anton Blais,14,CASC	-
43	5:04.31	581	OUEBJAN	Guillaume Hardy-Rodrigue,14,CSO	-
44	5:04.34	580	OAKJAN	Chris Brewer,14,RHAC	-
45	5:04.80	578	MANTADEC	Robbie Anderson,14,ROO	-
46	5:04.81	578	ONAGFEB	Arturo Perez,14,GO	-
47	5:05.37	574	BTSCJAN	Stefano Caprara,14,VAC	-
48	5:06.09	570	ONAGFEB	Joey Keohoe,13,MSSAC	-
49	5:06.46	568	HYACKJAN	Jason Joo,13,POSA	5:20.85
50	5:06.60	567	EYSCNOV	Danny Collins,14,STARS	-

4X50 M MEDLEY RELAY

Rec: 1:51.33 Markham AC,MAC,92

1	1:52.40	714	ONAGFEB	Etobicoke Swimming,ETOB
2	1:54.00	684	ONAGFEB	Scarborough SC,SCAR
3	1:57.28	628	BCAGFEB	Pacific Dolphin SA,PDSA
4	1:57.38	626	ONAGFEB	Cobra Swim Club,COBRA
5	1:58.00	616	ONAGFEB	Mississauga AC,MSSAC
6	1:58.31	611	ONAGFEB	Brantford AC,BRANT
7	1:58.55	607	ABAGFEB	Cascade Swim Club,CASC
8	1:58.80	603	SHERDEC	Montreal Aquatique,CAMO
9	1:58.88	601	SHEROEC	Samak de Brossard,SAMAK
10	1:59.16	597	ONAGFEB	Uxbridge SC,USC
11	1:59.37	594	KCSDEC	Edmonton Keyano,EKSC
12	1:59.82	586	POAGFEB	Natation CSO,CSO
13	2:00.39	578	BRANTNOV	Hamilt-Wentworth AC,HWAC
14	2:00.89	570	SLOCT	Hippocame St-Hubert,HIPPO
15	2:01.16	566	EXCELDEC	Megophias Trois Rivieres,MEGO
16	2:01.46	561	KCSOEC	Hyack Swim Club,HYACK
17	2:01.82	556	MANTADEC	Manitoba Marlins,MM
18	2:02.55	545	ABAGFEB	Silver Tide SC,STSC
19	2:03.03	538	RACERDEC	Island Swimming,IS
20	2:03.12	537	ONAGFEB	North York AC,NYAC
21	2:03.22	536	RACERDEC	Points North SC,PN
22	2:03.42	533	GONOV	Glouc-Ottawa Kingfish,GO
23	2:03.42	533	ONAGFEB	Scarborough Olympians,TORCH
24	2:03.49	532	BCAGFEB	Richmond Racers,RACER
25	2:03.86	527	ONAGFEB	Newmarket SC,NEW
26	2:03.89	526	PCSCOEC	Pointe Claire SC,PCSC
27	2:03.89	526	ABAGFEB	Grande PrairiePiranhas,GPP
28	2:04.05	524	YOUTHOEC	London AC,LAC
29	2:04.16	522	NSAGFEB	Eastern Alliance,EAST
30	2:04.18	522	MANTADEC	Regina Opt.Dolphins,ROD
31	2:04.21	522	GOLONOV	Saskatoon Goldfins,GOLO
32	2:04.21	522	ONAGFEB	Markham AC,MAC
33	2:04.28	521	UCSCJAN	Univ.Calgary SC,UCSC
34	2:04.65	516	SHERDEC	CN Sherbrooke,SHER
35	2:04.72	515	ONAGFEB	Toronto Champs,CHAMP
36	2:05.84	500	SHEROEC	Oollard Swim Team,OOO
37	2:05.92	499	CRKWOCT	Nanaimo Riptide ST,NRST
38	2:06.48	491	MBSKFEB	Manta Swim Club,MANTA
39	2:07.13	483	BCAGFEB	Aquanaut Swim Club,AOUA
40	2:07.23	482	SHERDEC	Pisc.Olym Montreal,PPO
41	2:07.36	480	POAAFEB	CN Chicoutimi,CNCI
42	2:07.37	480	CBSJAN	St.John's Legends,SJL
43	2:07.57	477	ATLANMAR	Halifax Trojans,HTAC
44	2:07.84	474	EOSAJAN	Nepean Kanata,NKB
45	2:08.02	472	NEOROCT	Valley East Waves,VEW
46	2:08.09	471	LLSCOEC	Muskoka AC,MUSAC
47	2:08.30	468	ISAGJAN	Pt.Alberni Tsunami,TSUN
48	2:08.35	468	RACERDEC	Vancouver Gators,GATOR
49	2:08.44	466	NEOROCT	Laurentian Univ.SC,LUSC
50	2:08.50	466	NEORFEB	North Bay Y,NBYT

4X50 M FREE RELAY

Rec: 1:38.37 Markham AC,MAC,92

1	1:41.82	686	ONAGFEB	Etobicoke Swimming,ETOB
2	1:42.45	674	BCAGFEB	Pacific Dolphin SA,PDSA
3	1:42.74	668	ONAGFEB	Scarborough SC,SCAR
4	1:45.64	613	ONAGFEB	Mississauga AC,MSSAC
5	1:45.81	610	ONAGFEB	Cobra Swim Club,COBRA
6	1:47.00	589	ONAGFEB	Uxbridge SC,USC
7	1:47.05	588	NEOROCT	Laurentian Univ.SC,LUSC
8	1:47.05	588	ABAGFEB	Cascade Swim Club,CASC
9	1:47.20	585	POAGFEB	Montreal Aquatique,CAMO
10	1:47.26	584	ABAGFEB	Silver Tide SC,STSC
11	1:47.90	573	BRANTNOV	Hamilt-Wentworth AC,HWAC
12	1:47.92	573	ONAGFEB	Toronto Champs,CHAMP
13	1:47.94	572	MBSKFEB	Edmonton Keyano,EKSC
14	1:48.06	570	ABAGFEB	Grande PrairiePiranhas,GPP
15	1:48.25	567	CNSFNOV	Natation CSO,CSO
16	1:48.36	565	SHERDEC	Samak de Brossard,SAMAK
17	1:48.42	564	BCAGFEB	Hyack Swim Club,HYACK
18	1:48.51	563	MANTADEC	Saskatoon Goldfins,GOLD
19	1:49.16	552	ONAGFEB	Brantford AC,BRANT
20	1:49.33	549	CRKWOCT	Nanaimo Riptide ST,NRST
21	1:49.36	549	ONAGFEB	North York AC,NYAC
22	1:49.47	547	MANTADEC	Manitoba Marlins,MM
23	1:49.50	546	BCAGFEB	Points North SC,PN
24	1:49.83	541	OEFIJAN	Oollard Swim Team,OOO
25	1:50.03	538	ONAGFEB	Newmarket SC,NEW
26	1:50.34	533	SLOCT	Hippocame St-Hubert,HIPPO
27	1:50.36	532	BCAGFEB	Richmond Racers,RACER
28	1:50.67	528	ONAGFEB	Markham AC,MAC
29	1:50.74	526	GONOV	Glouc-Ottawa Kingfish,GO
30	1:50.77	526	NSAGFEB	Eastern Alliance,EAST
31	1:51.09	521	YOUTHOEC	London AC,LAC
32	1:51.28	518	ONAGFEB	Scarborough Olympians,TORCH
33	1:51.50	515	ETOBFEB	Toronto Swim Club,TSC
34	1:51.64	513	BCAGFEB	Comox Valley AC,COMOX
35	1:51.78	510	NEOROCT	Valley East Waves,VEW
36	1:52.01	507	EOSAJAN	Ernestown Barracudas,EBSC
37	1:52.18	504	LLSCOEC	Trent Swim Club,TRENT
38	1:52.28	503	BCAGFEB	Island Swimming,IS
39	1:52.28	503	SHEROEC	Pisc.Olym Montreal,PPO
40	1:52.56	499	MBSKFEB	Manta Swim Club,MANTA
41	1:52.63	498	POAAFEB	CN Chicoutimi,CNCI
42	1:52.64	498	EXCELOEC	Megophias Trois Rivieres,MEGO
43	1:52.75	496	ABAGFEB	Univ.Calgary SC,UCSC
44	1:53.13	490	BRANTNOV	Pointe Claire SC,PCSC
45	1:53.26	489	PICKOEC	Richmond Hill AC,RHAC
46	1:53.27	488	RACEROEC	Aquanaut Swim Club,AOUA
47	1:53.88	480	LLSCDEC	Muskoka AC,MUSAC
48	1:54.04	477	LACNOV	Region of Waterloo,ROW
49	1:54.31	474	GPPFEB	Yellowknife PB,YKPB
50	1:54.47	471	PEPSNOV	Univ.Laval Rouge & Or,UL

GIRLS 15-17 — 1998 SHORT COURSE TAG®

50 METRES FREESTYLE

Rec: 25.25 Shannon Shakespeare,MM,93

					Best 97
1	26.35	870	CACUPNOV	Allison Zwarich,17,UCSC	26.08
2	26.44	863	CACUPNOV	Anna Lydall,17,DAK	26.31
3	26.62	B49	ONSROEC	Ashley Gibson,16,STARS	26.68
4	26.62	849	METROJAN	Molly Seto,16,EAST	-
5	26.78	836	JREFEB	Genevieve Gregoire,15,PCSC	26.79
6	26.79	835	ABAGFEB	Kelly O'Toole,15,EKSC	27.85
7	26.84	831	KCSOEC	Michelle Poirier,15,ROCSC	26.89
8	26.89	827	CACUPNOV	Chrissy MacAulay,15,ETOB	26.31
9	26.93	824	MANTADEC	Kaili Stewart,16,MANTA	26.87
10	26.94	823	CACUPNOV	Anne-M. Pelletier,17,SL	26.63
11	27.00	81B	JREFEB	Carmen Barnett,16,MAC	27.73
12	27.02	817	TDJAN	Iris Elliott,16,KBM	27.44
13	27.04	815	BCAGFEB	Tara Taylor,15,HYACK	27.61
14	27.12	809	PCSCOEC	Jaime Theriault,16,GO	27.24
15	27.15	B07	ETOBMAR	Kristy MacLennan,15,ETOB	28.35
16	27.16	806	JREFEB	Carolyn McCabe,16,NYAC	27.42
17	27.18	804	JREFEB	Alana Madder,16,MAC	27.24
18	27.21	802	JREFEB	Victoria Lally,15,FAST	27.06
19	27.25	799	ABAGFEB	Andrea Hayden,15,GPP	28.24
20	27.25	799	JREFEB	Sara Havekes,17,OSAC	27.02
21	27.25	799	JREFEB	Melanie Frigon,15,BBF	28.61
22	27.25	799	BCSRFEB	Jessica Deglau,17,PDSA	26.52
23	27.27	797	BCAGFEB	Andrea Donohoe,15,CHENA	27.26
24	27.28	797	MSSACNOV	Michelle Cruz,17,ACE	26.76
25	27.28	797	KCSOEC	Andrea Leroy,15,NRST	28.21
26	27.28	797	PCSCDEC	Michelle Brunet,17,BBF	-
27	27.31	794	GOLDNOV	Kelly Stelanyshyn,15,CKSC	27.09
28	27.31	794	CACUPNOV	Shelley Babin,17,ETOB	26.93
29	27.31	794	PCSCOEC	Stephanie Neumann,15,PCSC	-
30	27.32	793	JRWFEB	Christen Johnson,16,ROD	27.59
31	27.34	792	DUEBJAN	Merylie Giguere,16,EXCEL	27.65
32	27.35	791	ETOBMAR	Melanie Patina,17,ETOB	27.63
33	27.38	789	MANTADEC	Trish Sloutenberg,16,CASC	27.93
34	27.40	787	RACEROEC	Tiffany Jones,16,IS	27.61
35	27.40	7B7	BCAGFEB	Morgan Roth,15,SPART	28.54
36	27.41	786	BCAGFEB	Katie Blewett,15,WLBF	28.41
37	27.41	786	DNAGFEB	Samantha Pfaller,16,CHAMP	28.47
38	27.43	785	RACERDEC	Karley Stutzel,15,IS	28.20
39	27.43	785	CASCNOV	Jessica Scott,16,ROCSC	-
40	27.44	784	PQAGFEB	Melanie Bouchard,16,CNB	28.25
41	27.48	781	BCAGFEB	Caroline Clapham,16,PDSA	28.06
42	27.51	779	OCSCNOV	Elizabeth Weis,15,EAST	27.43
43	27.51	779	JRWFEB	Shauna McNally,16,EKSC	-
44	27.52	77B	JREFEB	Angela Catford,15,NEW	28.15
45	27.54	776	BRANTNOV	Sarah Lo,16,AAC	27.63
46	27.57	774	JREFEB	Janice Tijssen,16,PCSC	27.89
47	27.58	773	JRWFEB	Sara Alroubaie,16,MANTA	27.BB
48	27.60	772	JRWFEB	Tara Nesbitt,16,OAK	27.75
49	27.62	770	JREFEB	Genevieve Boucher,17,ELITE	27.82
50	27.64	769	NYACJAN	Jenniter Daudlin,15,WAC	-

100 METRES FREESTYLE

Rec: 54.75 Shannon Shakespeare,MM,94

					Best 97
1	56.48	887	CACUPNOV	Allison Zwarich,17,UCSC	56.43
2	57.08	865	GELSNMAR	Jessica Deglau,17,PDSA	56.27
3	57.19	860	NYACJAN	Michelle Cruz,17,ACE	56.75
4	57.21	B60	DNSROEC	Ashley Gibson,16,STARS	57.23
5	57.25	858	NYACJAN	Jaime Theriault,16,GD	57.70
6	57.74	840	JRWFEB	Anna Lydall,17,DAK	57.14
7	57.80	838	ONSROEC	Shona Patterson,16,STARS	-
8	58.05	829	METROJAN	Molly Seto,16,EAST	58.71
9	58.23	822	MANTADEC	Christen Johnson,16,ROO	58.8B
10	58.26	B21	JRWFEB	Kaili Stewart,16,MANTA	58.36
11	58.2B	820	ABAGFEB	Kelly D'Toole,15,EKSC	1:00.41
12	58.36	817	CACUPNOV	Anne-M. Pelletier,17,SL	58.53
13	58.37	817	JREFEB	Carolyn McCabe,16,NYAC	59.59
14	58.45	814	KCSOEC	Michelle Poirier,15,RDCSC	59.54
15	58.52	B12	GDLDNOV	Carrie Burgoyne,15,MANTA	58.17
16	58.56	810	BCAGFEB	Andrea Donohoe,15,CHENA	59.41
17	58.57	810	KCSDEC	Andrea Leroy,15,NRST	59.21
18	58.58	809	JREFEB	Genevieve Gregoire,15,PCSC	58.14
19	58.62	808	MANTADEC	Trish Sloutenberg,16,CASC	59.51
20	58.67	806	CACUPNOV	Kelly Stelanyshyn,15,CKSC	59.01
21	58.67	806	BCAGFEB	Tara Taylor,15,HYACK	59.29
22	58.73	804	DNSRDEC	Melanie Patina,16,ETOB	59.16
23	58.76	803	RACERDEC	Tiffany Jones,16,IS	59.04
24	58.77	803	JREFEB	Merylie Giguere,16,EXCEL	58.57
25	58.82	801	JRWFEB	Elizabeth Collins,15,RDD	59.23
26	58.84	800	ABAGFEB	Andrea Hayden,15,GPP	1:00.55
27	58.99	795	CACUPNDV	Shelley Babin,17,ETOB	58.58
28	59.02	794	TDJAN	Kristy Cameron,16,HHAC	-
29	59.03	793	KBMNOV	Iris Elliott,15,KBM	59.34
30	59.06	792	CACUPNOV	Angela Stanley,17,PDSA	59.04
31	59.11	790	NYACJAN	Sara Havekes,17,OSAC	58.46
32	59.12	790	PDAGFEB	Melanie Bouchard,16,CNB	1:00.74
33	59.14	789	BCAGFEB	Angela Ritter,15,UCSC	1:00.58
34	59.25	785	SHERDEC	Jenniter Carroll,16,CAMD	59.90
35	59.29	784	DNAGFEB	Jessica Warren,15,OAK	1:00.35
36	59.32	783	PCSCDEC	Tara Schulz,17,PCSC	58.99
37	59.32	783	ONSROEC	Alana Madder,16,MAC	58.67
38	59.36	781	METROJAN	Elizabeth Weis,15,EAST	59.54
39	59.40	780	ONSRDEC	Dominique Kennedy,16,RDW	59.99
40	59.41	780	RACERDEC	Karley Stutzel,15,IS	1:01.41
41	59.41	780	PDAGFEB	Melanie Frigon,15,BBF	-
42	59.42	779	DNAGFEB	Jillian Coward,16,LAC	59.87
43	59.48	777	BCAGFEB	Cheri Pimlott,16,RAYS	1:02.15
44	59.53	775	ONSRDEC	Carmen Barnett,16,MAC	1:02.42
45	59.55	775	PQAGFEB	Marie-J. Amyot,16,RCA	59.81
46	59.55	775	JREFEB	Loren Sweny,15,NKB	-
47	59.60	773	JRWFEB	Janet Cook,18,YLSC	57.53
48	59.61	772	CACUPNOV	Suzanne Drodge,17,SJL	59.05
49	59.64	771	CACUPNOV	Shauna McNally,15,EKSC	58.83
50	59.70	769	MANTADEC	Megan Kinsella,16,UCSC	59.80

200 METRES FREESTYLE

Rec: 1:58.28 Patricia Noall,CNMN,B8

					Best 97
1	1:59.76	936	PARISMAR	Jessica Oeglau,17,PDSA	1:59.86
2	2:01.69	902	NYACJAN	Jaime Theriaull,16,GD	2:04.09
3	2:01.80	900	NYACJAN	Michelle Cruz,17,ACE	2:01.93
4	2:02.95	8B1	CACUPNDV	Carrie Burgoyne,15,MANTA	2:03.63
5	2:03.40	873	CACUPNOV	Allison Zwarich,17,UCSC	2:06.07
6	2:03.43	873	ONSRDEC	Ashley Gibson,16,STARS	2:03.91
7	2:04.63	852	KCSDEC	Andrea Leroy,15,NRST	2:05.98
8	2:05.02	845	MANTADEC	Christen Johnson,16,ROO	2:04.96
9	2:05.04	845	DNSROEC	Tanya Hunks,17,HWAC	2:05.72
10	2:05.35	840	RACEROEC	Tiffany Jones,16,IS	2:05.38
11	2:05.45	838	MANTADEC	Megan Kinsella,16,UCSC	2:07.58
12	2:05.53	837	ONAGFEB	Kristy Cameron,16,HHAC	2:08.40
13	2:05.81	832	JREFEB	Loren Sweny,15,NKB	-
14	2:05.90	831	JRWFEB	Kelly Stelanyshyn,15,CKSC	2:08.52
15	2:06.16	826	OCSCNOV	Elizabeth Weis,15,EAST	2:08.50
16	2:06.19	B26	DNAGFEB	Dominique Kennedy,16,ROW	2:08.0B
17	2:06.25	825	CACUPNOV	Shelley Babin,17,ETOB	2:05.65
18	2:06.25	825	MANTADEC	Elizabeth Collins,15,ROD	2:08.33
19	2:06.55	B20	BCAGFEB	Angela Ritter,15,UCSC	2:10.32
20	2:06.58	819	JREFEB	Carolyn McCabe,16,NYAC	2:09.90
21	2:06.63	818	METROJAN	Molly Seto,16,EAST	2:06.96
22	2:06.73	B17	NYACJAN	Tara Schulz,17,PCSC	2:06.94
23	2:06.75	816	ONSROEC	Melanie Patina,16,ETDB	2:08.79
24	2:06.76	816	BCAGFEB	Emily Binkley,17,POSA	-
25	2:06.88	B14	ONSROEC	Jolie Pun,15,BROCK	2:09.83
26	2:06.93	B13	ETDBMAR	Jenny MacAulay,17,ETOB	-
27	2:06.94	813	JREFEB	Sara Havekes,17,OSAC	2:07.B2
28	2:07.01	812	CACUPNOV	Angela Stanley,17,POSA	2:04.93
29	2:07.02	B12	CACUPNOV	Katie Sheridan,17,ETOB	2:06.45
30	2:07.02	812	KCSOEC	Michelle Poirier,15,RDCSC	2:12.34
31	2:07.25	808	MANTAOEC	Kristen Schneider,16,ROO	2:07.35
32	2:07.27	808	MCMOCT	Lindsay Beavers,16,STARS	2:08.33
33	2:07.29	807	JREFEB	Aimee Bourassa,15,NKB	2:09.06
34	2:07.32	807	GOLONOV	Kaili Stewart,16,MANTA	2:06.03
35	2:07.33	B07	JREFEB	Shauna Conrad,16,EAST	2:05.71
36	2:07.42	B05	ISCUPNOV	Kellie Rolston,16,IS	2:06.31
37	2:07.57	803	SHEROEC	Amelie Theroux-Lemay,17,CAMD	2:07.27
38	2:07.58	802	PCSCOEC	Genevieve Gregoire,16,PCSC	2:08.28
39	2:07.65	801	PCSCDEC	Lucy Mae Smith,15,BBF	2:08.57
40	2:07.80	799	RACEROEC	Karley Stutzel,15,IS	2:13.24
41	2:07.87	79B	JREFEB	Erin Oermody,15,HWAC	2:08.B4
42	2:08.08	794	JRWFEB	Courtney Martin,17,OAK	2:10.76
43	2:08.11	794	NFAGFEB	Suzanne Orodge,17,SJL	2:06.78
44	2:08.13	793	ONAGFEB	Jessica Warren,15,OAK	2:10.90
45	2:08.29	791	BCAGFEB	Andrea Donohoe,15,CHENA	2:09.72
46	2:08.34	790	BCSRFEB	Danielle Bell,14,IS	2:08.49
47	2:08.35	790	NYACJAN	Kristy MacLennan,15,ETDB	2:11.86
48	2:08.37	789	PQAGFEB	Marie-J. Amyot,16,RCA	-
49	2:08.41	789	BCAGFEB	Tara Taylor,15,HYACK	2:09.55
50	2:08.43	788	JREFEB	Sienna Duirk,15,FAST	-

400 METRES FREESTYLE

Rec: 4:07.79 Nikki Dryden,IS,93

					Best 97
1	4:16.74	888	CACUPNOV	Jessica Oeglau,17,POSA	4:12.64
2	4:18.05	877	ONSROEC	Tanya Hunks,17,HWAC	4:17.03
3	4:18.12	876	DNSROEC	Michelle Cruz,17,ACE	4:16.4B
4	4:18.79	871	JREFEB	Jaime Theriault,16,GD	4:26.12
5	4:19.50	865	CACUPNDV	Angela Stanley,17,PDSA	4:21.94
6	4:19.61	864	CACUPNOV	Katie Sheridan,17,ETOB	4:22.22
7	4:20.41	858	JREFEB	Loren Sweny,15,NKB	4:38.41
8	4:21.71	847	CACUPNOV	Lindsay Beavers,16,STARS	4:19.46
9	4:22.85	83B	JREFEB	Suzanne Orodge,17,SJL	4:23.36
10	4:23.09	836	GDLONOV	Carrie Burgoyne,15,MANTA	4:17.89
11	4:23.10	836	MANTAOEC	Christen Johnson,16,ROD	4:23.39
12	4:24.30	826	ETOBMAR	Jenny MacAulay,17,ETOB	-
13	4:25.08	820	RACERDEC	Karley Stutzel,15,IS	4:39.85
14	4:25.20	819	RACERDEC	Tiffany Jones,16,IS	4:30.39
15	4:25.40	817	JREFEB	Shauna Conrad,16,EAST	4:21.62
16	4:25.50	817	NYACJAN	Jolie Pun,15,BROCK	4:32.00
17	4:25.99	813	BCAGFEB	Tara Taylor,15,HYACK	4:30.98
18	4:26.33	810	BCAGFEB	Emily Binkley,17,PDSA	4:34.94
19	4:26.55	808	CACUPNOV	Melanie Patina,16,ETDB	4:33.81
20	4:26.62	808	ONSRDEC	Jennifer Johnston,15,BRDCK	4:25.13
21	4:26.77	807	DNSRDEC	Erin Oermody,15,HWAC	4:23.31
22	4:27.43	801	JREFEB	Susie Nieder,16,ETDB	4:35.20
23	4:27.57	800	JRWFEB	Jennifer Tham,15,ADUA	4:34.29
24	4:27.73	799	SHERDEC	Amelie Theroux-Lemay,17,CAMO	4:24.67
25	4:28.01	797	MANTADEC	Kristen Schneider,16,ROD	4:31.89
26	4:28.08	796	JRWFEB	Kelly Stelanyshyn,15,CKSC	4:30.58
27	4:28.13	796	ISCUPNDV	Kellie Rolston,16,IS	4:20.63
28	4:28.14	796	MANTADEC	Megan Kinsella,16,UCSC	4:31.22
29	4:28.20	795	PCSCDEC	Karine Bordeleau,17,PCSC	4:33.31
30	4:28.33	794	NSAGFEB	Molly Seto,16,EAST	4:36.06
31	4:28.35	794	BCAGFEB	Sarah Sinclair,17,HYACK	4:32.33
32	4:28.38	794	DCSCNOV	Elizabeth Weis,15,EAST	4:33.28
33	4:28.67	791	NYACJAN	Dena Durand,16,BRDCK	4:33.00
34	4:28.75	791	DNSRDEC	Dale Colman,15,MSSAC	4:30.30
35	4:29.10	788	BCSRFEB	Geraldine Schick,17,PDSA	4:31.05
36	4:29.17	787	NYACJAN	Kristy MacLennan,15,ETOB	4:30.30
37	4:29.36	786	KCSDEC	Andrea Leroy,15,NRST	4:36.14
38	4:29.45	785	JREFEB	Amanda Mallette,15,DDD	4:36.02
39	4:29.75	783	DNAGFEB	Jillian Coward,16,LAC	-
40	4:29.91	782	DNAGFEB	Jennifer Brankovsky,16,EYSC	4:39.15
41	4:30.46	777	JREFEB	Aimee Bourassa,15,NKB	4:3B.30
42	4:30.60	776	TATFEB	Kristy Cameron,16,HHAC	-
43	4:30.80	775	JREFEB	Marie-L. Gratton,17,CAMO	4:31.03
44	4:30.97	773	ABAGFEB	Shauna McNally,16,EKSC	4:27.64
45	4:31.14	772	CACUPNOV	Corinne Walker,16,SCAR	4:30.35
46	4:31.35	770	BCAGFEB	Morgan Roth,15,SPART	4:41.27
47	4:31.35	770	ONAGFEB	Jessica Warren,15,DAK	-
48	4:31.38	770	LACNDV	Michelle Howard,15,BRANT	4:33.41
49	4:31.50	769	DNSRDEC	Stephanie Zarins,17,UNATT	4:22.01
50	4:32.20	764	GDLDNOV	Kaili Stewart,16,MANTA	4:29.73

800 METRES FREESTYLE

Rec: 8:31.65 Nikki Oryden,IS,93

					Best 97
1	8:54.42	861	NYACJAN	Michelle Cruz,17,ACE	8:55.32
2	8:54.54	861	ONSRDEC	Tanya Hunks,17,HWAC	8:43.69
3	8:55.30	858	CACUPNOV	Angela Stanley,17,POSA	9:00.35
4	8:55.52	B57	CACUPNOV	Lindsay Beavers,16,STARS	8:45.43
5	8:58.03	847	JREFEB	Suzanne Drodge,17,SJL	8:58.34
6	8:59.75	840	JREFEB	Erin Dermody,15,HWAC	9:13.34
7	9:01.17	835	JREFEB	Shauna Conrad,16,EAST	9:06.42
8	9:02.65	829	ETOBMAR	Jenny MacAulay,17,ETOB	-
9	9:04.10	823	GDLONOV	Carrie Burgoyne,15,MANTA	8:54.75
10	9:05.23	819	JREFEB	Loren Sweny,15,NKB	9:42.49
11	9:06.77	B13	CACUPNOV	Christen Johnson,16,RDD	9:04.82
12	9:06.84	812	CACUPNDV	Katie Sheridan,17,ETOB	9:10.04
13	9:07.82	809	DNSRDEC	Dale Colman,15,MSSAC	9:03.02
14	9:08.89	804	PCSCDEC	Jaime Theriault,16,GD	9:06.03
15	9:09.23	803	NYACJAN	Jolie Pun,15,BRDCK	9:23.29
16	9:10.94	797	KCSDEC	Tara Taylor,15,HYACK	9:13.28
17	9:11.18	796	SHERDEC	Amelie Theroux-Lemay,17,CAMD	9:07.25
18	9:11.25	795	NYACJAN	Oena Durand,16,BROCK	9:20.26
19	9:11.34	795	ISCUPNOV	Kellie Rolston,16,IS	9:09.49
20	9:11.76	793	MANTAOEC	Megan Kinsella,16,UCSC	9:18.85
21	9:11.97	793	RACEROEC	Karley Stutzel,15,IS	9:39.15
22	9:12.68	790	DNSROEC	Jenniter Johnston,15,BROCK	9:02.71
23	9:13.02	788	ISCUPNOV	Geraldine Schick,17,POSA	-
24	9:13.66	786	ISCUPNOV	Jenniter Tham,15,AQUA	9:29.74
25	9:14.14	784	JREFEB	Susie Nieder,16,ETOB	9:19.2B
26	9:14.31	784	DNAGFEB	Jennifer Brankovsky,16,EYSC	9:22.11
27	9:15.27	780	BCAGFEB	Sarah Sinclair,17,HYACK	9:24.62
2B	9:15.56	779	GOLONOV	Sara Alroubaie,16,MANTA	9:04.53
29	9:16.16	776	JREFEB	Marie-L. Gratton,17,CAMO	9:10.77
30	9:17.17	773	PQAGFEB	Amanda Mallette,15,DOO	9:35.12
31	9:17.65	771	MANTAOEC	Elizabeth Collins,15,ROO	9:34.71
32	9:17.78	770	PDAGFEB	Stephanie Barbe,15,CAG	9:28.74
33	9:17.92	770	ONAGFEB	Corinne Walker,16,SCAR	9:10.60
34	9:1B.78	766	ONSROEC	Heather Norris,15,COBRA	9:19.05
35	9:20.20	761	JREFEB	Christie Smith,17,LUSC	9:31.16
36	9:20.57	760	ONSROEC	Melanie Palina,16,ETOB	-
37	9:20.65	759	ABAGFEB	Shauna McNally,16,EKSC	9:11.11
38	9:20.96	758	JREFEB	Marie-J. Amyot,16,RCA	9:23.94
39	9:21.02	758	MANTAOEC	Kristen Schneider,16,RDD	9:21.04
40	9:21.59	756	ONSROEC	Stephanie Zarins,17,UNATT	9:01.01
41	9:22.12	754	ONSROEC	Kristy MacLennan,15,ETOB	9:30.11
42	9:22.52	752	JREFEB	Meghan White,16,BROCK	9:28.08
43	9:23.30	749	JREFEB	Hannah Fraser,16,EAST	9:25.19
44	9:23.49	749	PCSCDEC	Lucy Mae Smith,15,BBF	9:18.05
45	9:24.68	744	NYACJAN	Heather Kwok,17,GO	9:26.60
46	9:24.83	744	HYACKJAN	Katy Oliver,16,HYACK	-
47	9:24.87	744	ISCUPNOV	Tittany Jones,16,IS	9:17.74
4B	9:25.22	742	ISCUPNDV	Andrea Donohoe,15,CHENA	9:30.18
49	9:25.24	742	GDLDNDV	Janet Cook,18,YLSC	9:27.63
50	9:25.30	742	JREFEB	Deborah Pink,16,HTAC	-

100 METRES BACKSTROKE

Rec: 1:01.10 Julie Howard,BRANT,93

					Best 97
1	1:01.80	913	CACUPNOV	Kelly Stefanyshyn,15,CKSC	1:02.69
2	1:02.26	B97	KCSDEC	Erin Gammel,17,KCS	1:02.36
3	1:03.03	871	NYACJAN	Michelle Cruz,17,ACE	1:02.51
4	1:03.55	854	CACUPNOV	Kaili Stewart,16,MANTA	1:04.44
5	1:03.67	850	MANTADEC	Kristen Schneider,16,ROD	1:03.42
6	1:03.77	847	JREFEB	Molly Selo,16,EAST	-
7	1:03.B7	B43	CACUPNDV	Julia Wright,16,UCSC	1:05.55
8	1:04.01	839	BRANTNDV	Sarah Lo,16,AAC	1:06.83
9	1:04.04	838	ABAGFEB	Shauna McNally,16,EKSC	1:04.19
10	1:04.48	823	MANTADEC	Tracy Archer,15,RDD	1:04.44
11	1:04.51	822	JREFEB	Genevieve Gregoire,15,PCSC	1:05.53
12	1:04.78	813	JRWFEB	Colleen Nuc,15,DSC	1:07.06
13	1:05.06	804	JREFEB	Melanie Frigon,15,B8F	1:09.94
14	1:05.10	803	CACUPNOV	Tara Schulz,17,PCSC	1:05.39
15	1:05.10	803	BCAGFEB	Cassie Prosl,17,KCS	1:05.32
16	1:05.19	800	PQAGFEB	Melanie Bouchard,16,UL	1:04.95
17	1:05.34	795	ONAGFEB	Jennifer Cooper,15,LAC	1:09.89
18	1:05.35	795	CACUPNDV	Dominique Kennedy,16,ROW	1:05.92
19	1:05.39	793	DNAGFEB	Kristy MacLennan,15,ETOB	1:08.33
20	1:05.43	792	JRWFEB	Kelly O'Toole,15,EKSC	1:09.58
21	1:05.43	792	JREFEB	Genevieve Noiseux,17,CNB	1:04.41
22	1:05.46	791	CACUPNDV	Karen Thibodeau,17,ROW	1:06.20
23	1:05.46	791	BCAGFEB	Andrea Donohoe,15,CHENA	1:06.37
24	1:05.54	788	DNSRDEC	Tara Ross,17,BTSC	-
25	1:05.56	788	MMNOV	Carrie Burgoyne,15,MANTA	1:04.74
26	1:05.56	788	CACUPNDV	Alexis Rieck,15,RDW	1:05.2B
27	1:05.73	782	DNAGFEB	Tara Nesbitt,16,OAK	1:07.48
28	1:05.77	781	JRWFEB	Allison McKay,15,EKSC	1:06.71
29	1:05.87	778	DNAGFEB	Amy Stewart,15,OSAC	1:07.77
30	1:05.89	777	ONAGFEB	Samantha Pfaller,16,CHAMP	-
31	1:05.91	776	JREFEB	Sasha Taylor,15,PERTH	-
32	1:05.96	775	JREFEB	Genevieve Boucher,17,ELITE	1:06.60
33	1:05.97	774	PDAGFEB	Melanie Bouchard,16,CNB	-
34	1:05.98	774	JREFEB	Christine Dallaire,17,PPD	1:04.54
35	1:06.01	773	MANTADEC	Julie Cocks,15,UCSC	1:07.65
36	1:06.04	772	MANTADEC	Lisa Del Mastro,17,USC	1:06.50
37	1:06.12	770	MANTADEC	Elizabeth Collins,15,ROD	1:07.15
38	1:06.12	770	MBSKFEB	Kristina O'Brien,15,EKSC	1:07.93
39	1:06.29	764	BRANTNOV	Erin Dermody,15,HWAC	1:06.61
40	1:06.31	764	ROWJAN	Lindsay Dennis,17,CYPS	-
41	1:06.31	764	UCSCJAN	Mandi Smith,17,GPP	1:07.24
42	1:06.3B	761	ISCUPNOV	Andrea Leroy,15,NRST	1:09.10
43	1:06.49	758	MANTADEC	Beth Frisk,17,USC	1:05.43
44	1:06.56	756	PEPSNOV	Marie-H. Tremblay,20,UL	1:05.22
45	1:06.61	754	KCSDEC	Katy Oliver,16,HYACK	1:05.67
46	1:06.62	754	DNAGFEB	Alysa Heersink,15,MSSAC	1:09.28
47	1:06.64	753	ONSRDEC	Tara Arnott,16,AAC	-
48	1:06.66	752	JREFEB	Pamela Tung,16,MAC	-
49	1:06.70	751	TDJAN	Loren Sweny,15,NKB	1:10.51
50	1:06.77	749	MANTADEC	Sarah Gill,17,RDD	-

GIRLS 15-17 CONTD.

200 METRES BACKSTROKE

Rec: 2:10.15 Nikki Dryden,IS,93

					Best 97
1	2:10.33	947	PARISMAR	Kelly Stefanyshyn,15,CKSC	2:12.86
2	2:13.49	898	NYACJAN	Michelle Cruz,17,ACE	2:11.66
3	2:14.48	B82	CACUPNDV	Kaili Stewart,16,MANTA	2:20.12
4	2:16.06	858	CACUPNOV	Shauna McNally,15,EKSC	2:17.38
5	2:16.23	B55	KCSOEC	Erin Gammel,17,KCS	2:17.93
6	2:16.89	845	CACUPNDV	Karen Thibodeau,17,RDW	2:20.38
7	2:17.8B	B29	MANTADEC	Kristen Schneider,16,RDD	2:20.30
8	2:17.94	828	ONAGFEB	Dominique Kennedy,17,RDW	2:1B.31
9	2:1B.06	827	JREFEB	Melanie Frigon,15,B8F	-
10	2:18.20	824	JRWFEB	Julia Wright,16,UCSC	2:21.63
11	2:18.29	823	CACUPNDV	Kristy MacLennan,15,ETDB	2:20.72
12	2:18.57	B19	MANTADEC	Tracy Archer,15,ROD	2:17.10
13	2:18.B4	815	ONSRDEC	Tara Ross,17,BTSC	2:23.45
14	2:18.98	B12	JRWFEB	Colleen Nuc,15,OSC	2:21.23
15	2:19.22	B09	DNAGFEB	Andrea Szewchuk,15,ETOB	2:22.34
16	2:19.33	807	JREFEB	Genevieve Noiseux,17,CN8	2:17.79
17	2:19.38	B06	DNAGFEB	Kristen Brawley,16,ROW	2:24.48
18	2:19.51	B04	BCAGFEB	Andrea Donohoe,15,CHENA	2:24.58
19	2:19.55	B04	JREFEB	Erin Dermody,15,HWAC	2:20.38
20	2:19.60	B03	PQAGFEB	Melanie Bouchard,16,CNB	-
21	2:19.62	B03	MANTADEC	Julie Cocks,15,UCSC	2:22.45
22	2:19.63	B03	DNAGFEB	Alexis Rieck,15,RDW	2:19.39
23	2:19.71	B01	KCSDEC	Andrea Leroy,15,NRST	2:27.97
24	2:20.11	795	JREFEB	Melanie Bouchard,16,UL	2:19.35
25	2:20.29	793	JREFEB	Genevieve Gregoire,15,PCSC	2:25.03
26	2:20.63	7B7	JREFEB	Sasha Taylor,15,PERTH	2:29.60
27	2:20.66	787	NYACJAN	Tara Schulz,17,PCSC	2:19.68
2B	2:20.97	782	DNAGFEB	Amy Stewart,15,OSAC	2:2B.61
29	2:21.01	782	JREFEB	Loren Sweny,15,NKB	2:26.53
30	2:21.07	781	BCAGFEB	Emily Binkley,17,PDSA	2:23.74
31	2:21.30	777	JREFEB	Emilie Fortin,17,PLUS	2:21.61
32	2:21.35	777	UCSCJAN	Mandi Smith,17,GPP	2:24.8B
33	2:21.50	774	8RANTNOV	Sarah Lo,16,AAC	-
34	2:21.50	774	DNAGFEB	Ginelle Oavey,16,YDRK	2:20.5B
35	2:21.76	770	JREFEB	Alysa Heersink,15,MSSAC	2:27.59
36	2:21.85	769	JREFEB	Genevieve Boucher,17,ELITE	2:22.92
37	2:21.96	767	CACUPNDV	Lisa Del Mastro,17,USC	2:24.09
38	2:22.01	767	ONAGFEB	Jennifer Cooper,15,LAC	-
39	2:22.05	766	KCSDEC	Katy Oliver,16,HYACK	2:18.36
40	2:22.06	766	MSSACNDV	Shelley Babin,17,ETOB	-
41	2:22.22	764	ONSRDEC	Jennifer Manley,17,LAC	2:19.61
42	2:22.44	760	NYACJAN	Dena Durand,16,BRDCK	2:22.32
43	2:22.83	754	MANTADEC	Beth Frisk,17,USC	2:18.29
44	2:22.95	753	MUSACDCT	Lucy Mae Smith,15,BBF	2:19.39
45	2:23.04	751	DNSROEC	Katie Sheridan,17,ETOB	2:22.19
46	2:23.11	750	8CSRFEB	Tiffany Jones,16,IS	-
47	2:23.15	750	DNAGFEB	Jessica Warren,15,OAK	-
4B	2:23.22	749	RACEROEC	Caroline Clapham,16,PDSA	-
49	2:23.32	747	MANTADEC	Elizabeth Collins,15,RDD	2:25.44
50	2:23.39	746	ABAGFEB	Allison McKay,15,EKSC	2:28.36

100 METRES BREASTSTROKE

Rec: 1:07.96 Tara Sloan,UCSC,97

					Best 97
1	1:10.65	889	CACUPNOV	Kristy Cameron,16,HHAC	1:14.13
2	1:10.B7	BB2	JRWFEB	Julia Pomeroy,17,OAK	1:13.22
3	1:11.42	866	ETDBJUL	Jennifer Noddle,17,ETOB	1:12.16
4	1:11.96	B50	JRWFEB	Oanica Wizniuk,17,STSC	1:0B.88
5	1:12.29	841	ISCUPNOV	Serena McGibbon,16,PDSA	1:13.48
6	1:12.84	824	RACEROEC	Wendy Yip,14,PDSA	1:12.78
7	1:12.88	823	CACUPNOV	Michelle Laprade,16,CAG	1:14.58
8	1:13.27	812	GOLDNDV	Carrie Burgoyne,15,MANTA	1:13.66
9	1:13.62	802	KCSDEC	Michelle Poirier,15,RDCSC	1:13.32
10	1:13.66	801	CACUPNOV	Lucy Mae Smith,15,B8F	1:13.91
11	1:13.76	798	ISCUPNDV	Andrea Leroy,15,NRST	1:18.49
12	1:13.83	796	PCSCDEC	Michelle Brunet,17,BBF	1:13.39
13	1:14.27	7B3	PQAGFEB	Marie-C. Guilbert,15,B8F	1:16.35
14	1:14.52	776	PCSCDEC	Sarah Bernard,16,PCSC	1:18.39
15	1:14.5B	774	JRWFEB	Lesley Williams,15,STSC	1:1B.41
16	1:14.59	774	NYACJAN	Jocelin Oesjardins,15,EYSC	1:16.90
17	1:14.63	773	MANTADEC	Katie Littlewood,16,UCSC	1:15.96
18	1:14.6B	771	MANTADEC	Meredith Fowler,16,UCSC	1:14.73
19	1:14.76	769	CACUPNDV	Kerry Cregan,17,PCSC	1:13.51
20	1:14.B6	766	8RANTNOV	Sarah Lo,16,AAC	1:11.3B
21	1:14.86	766	ONAGFEB	Heather Wellings,16,CAJ	-
22	1:14.90	765	ETDBJAN	Jenny MacAulay,17,ETDB	1:15.89
23	1:14.98	763	KCSDEC	Devon Benoit,16,KCS	1:15.57
24	1:15.11	759	ETDBMAR	Tatiana Banjeglav,15,ETDB	1:15.66
25	1:15.16	758	ONSROEC	Julia Berglund,15,HWAC	1:14.60
26	1:15.21	756	BCAGFEB	Jenny Wear,16,RDCSC	1:14.66
27	1:15.24	756	ONAGFEB	Eva Reddington,15,ROW	1:18.B2
2B	1:15.26	755	C8SJAN	Laurie Green,16,SJL	1:16.5B
29	1:15.29	754	BCAGFEB	Kathleen Stoody,15,CHENA	1:13.02
30	1:15.31	754	MANTADEC	Jennifer Bochen,16,MANTA	-
31	1:15.32	753	JREFEB	Amy Haick,17,ETD8	1:17.89
32	1:15.40	751	RACEROEC	Amber Wuensche,16,PN	1:15.92
33	1:15.41	751	ETOBMAR	Melanie Patina,17,ETDB	1:19.21
34	1:15.57	746	DNAGFEB	Kirby Corley,14,LAC	-
35	1:15.74	742	GOLDNOV	Sara Alroubaie,16,MANTA	-
36	1:15.75	741	OCSCNOV	Molly Seto,16,EAST	1:14.23
37	1:15.77	741	ONAGFEB	Christy Anderson,15,STARS	1:19.86
38	1:15.92	737	CACUPNOV	Marie-E. Beaurivage,17,RCA	1:15.45
39	1:16.05	733	LLSCDEC	Jackie Hutchings,16,MUSAC	1:15.95
40	1:16.13	731	CACUPNOV	Jenniter Jonusaitis,16,SSMAC	1:15.47
41	1:16.13	731	MANTADEC	Daniella Garofoli,17,CKSC	1:19.53
42	1:16.23	728	PQAGFEB	Catherine Boutet,16,CAMO	-
43	1:16.36	724	BCAGFEB	Natalie Murray,15,SPART	1:17.94
44	1:16.37	724	ONAGFEB	Erica Lemieux,16,HOST	1:18.75
45	1:16.38	724	TDJAN	Loren Sweny,15,NK8	-
46	1:16.42	723	PCSCOEC	Catherine O'Grady,15,PCSC	-
47	1:16.57	719	DNSRDEC	Sarah Clinton,16,STARS	1:17.14
48	1:16.61	71B	MANTADEC	Kristen Schneider,16,ROO	1:18.68
49	1:16.61	71B	8CAGFEB	Tara Taylor,15,HYACK	1:1B.69
50	1:16.69	715	ABAGFEB	Sarah Stansbury,16,CASC	-

200 METRES BREASTSTROKE

Rec: 2:27.0B Anne Dttenbrite,AAC,84

					Best 97
1	2:29.37	912	CACUPNDV	Kristy Cameron,16,HHAC	2:3B.72
2	2:31.65	B80	CACUPNDV	Carrie Burgoyne,15,MANTA	2:35.26
3	2:33.44	856	RACERDEC	Serena McGibbon,16,PDSA	2:35.B2
4	2:33.4B	B55	PQAGFEB	Lucy Mae Smith,15,BBF	2:35.81
5	2:35.53	827	JRWFEB	Julia Pomeroy,17,OAK	2:40.87
6	2:36.20	81B	CACUPNDV	Michelle Laprade,16,CAG	2:41.05
7	2:36.82	809	ABAGFEB	Oanica Wizniuk,17,STSC	2:31.91
8	2:37.64	79B	CACUPNOV	Kerry Cregan,17,PCSC	2:36.72
9	2:37.65	79B	MSSACNDV	Jenny MacAulay,17,ETOB	2:40.85
10	2:38.16	791	CACUPNOV	Julia Berglund,15,HWAC	2:37.93
11	2:38.98	7B0	JRWFEB	Lesley Williams,15,STSC	2:4B.75
12	2:39.02	780	KCSDEC	Michelle Poirier,15,RDCSC	2:37.65
13	2:39.48	774	BCAGFEB	Wendy Yip,14,PDSA	2:38.46
14	2:39.61	772	ONAGFEB	Jennifer Jonusaitis,16,SSMAC	2:3B.60
15	2:39.77	770	ISCUPNOV	Andrea Leroy,15,NRST	2:47.61
16	2:39.B2	769	PQAGFEB	Marie-C. Guilbert,15,BBF	2:45.03
17	2:39.91	768	BCAGFEB	Jenny Wear,16,RDCSC	2:42.04
18	2:39.99	767	ONAGFEB	Heather Wellings,16,CAJ	-
19	2:40.26	763	NYACJAN	Dena Durand,16,BRDCK	2:34.02
20	2:40.27	763	BCAGFEB	Natalie Murray,15,SPART	2:46.60
21	2:40.44	761	JREFEB	Maranath Lougheed,1B,MAC	2:39.34
22	2:40.74	757	ONAGFEB	Kristy Corley,16,LAC	2:47.51
23	2:40.B7	755	NSAGFEB	Molly Seto,16,EAST	2:44.96
24	2:41.00	753	ONAGFEB	Jackie Hutchings,16,MUSAC	2:41.09
25	2:41.16	751	JREFEB	Amy Haick,17,ETOB	2:44.22
26	2:41.64	745	NYACJAN	Jocelin Desjardins,15,EYSC	2:44.09
27	2:41.80	743	CACUPNOV	Kathleen Stoody,15,CHENA	2:36.37
28	2:41.90	742	BCAGFEB	Megan Johnston,16,PSW	2:43.35
29	2:42.09	739	GOLDNDV	Sara Alroubaie,16,MANTA	2:42.62
30	2:42.15	73B	CBSJAN	Laurie Green,16,SJL	2:46.01
31	2:42.38	736	DNAGFEB	Eva Reddington,15,ROW	2:49.53
32	2:42.43	735	JREFEB	Susie Nieder,16,ETOB	2:45.90
33	2:42.51	734	JRWFEB	Courtney Martin,17,OAK	2:44.58
34	2:42.B7	729	CACUPNDV	Meredith Fowler,16,UCSC	2:40.43
35	2:42.92	729	DNAGFEB	Christy Anderson,15,STARS	2:52.52
36	2:42.96	72B	PCSCOEC	Sarah Bernard,16,PCSC	2:45.59
37	2:43.09	726	NYACJAN	Alayne Cooke,17,EYSC	2:43.75
38	2:43.26	724	ABAGFEB	Allison Zwarich,17,UCSC	-
39	2:43.37	723	ONSRDEC	Jennifer Sweny,17,NKB	2:44.35
40	2:43.51	721	KCSDEC	Devon Benoit,16,KCS	2:42.77
41	2:43.62	720	MANTADEC	Daniella Garofoli,17,CKSC	2:4B.31
42	2:43.64	719	NBAGJAN	Emily Aubie,15,BLAST	2:50.77
43	2:43.70	719	MANTAOEC	Tracy Archer,15,RDD	2:50.57
44	2:43.71	71B	PQAGFEB	Marie-J. Amyot,16,RCA	2:42.55
45	2:44.15	713	ONSRDEC	Stephanie Zarins,17,UNATT	2:45.00
46	2:44.43	709	ABAGFEB	Shauna McNally,16,EKSC	2:50.92
47	2:44.75	705	ABAGFEB	Sandy Finn,16,CASC	-
48	2:44.76	705	ONSRDEC	Abbey Crooks,16,AAC	2:46.11
49	2:44.86	704	NYACJAN	Jennifer Brankovsky,16,EYSC	2:46.62
50	2:44.86	704	ABAGFEB	Rianna Tichelaar,16,EKSC	-

100 METRES BUTTERFLY

Rec: 1:00.45 Kristin Topham,EPS,91

					8est 97
1	1:01.70	BB2	GELSNMAR	Jessica Deglau,17,POSA	1:02.42
2	1:01.97	873	CACUPNOV	Sara Alroubaie,16,MANTA	1:04.61
3	1:02.47	B56	JREFEB	Alana Madder,16,MAC	1:05.02
4	1:02.77	846	MANTADEC	Sarah Stansbury,16,CASC	1:02.81
5	1:02.77	846	JREFEB	Molly Seto,16,EAST	1:04.29
6	1:03.27	829	JREFEB	Carmen Barnett,16,MAC	1:06.39
7	1:03.73	814	JREFEB	Pamela Tung,16,MAC	1:05.92
B	1:03.82	811	JRWFEB	Elizabeth Collins,15,ROD	1:05.51
9	1:04.26	796	ONSRDEC	Jennifer Manley,17,LAC	1:04.73
10	1:04.32	794	PCSCDEC	Jaime Theriault,16,GD	1:05.60
11	1:04.41	791	MSSACNOV	Judy Koonstra,17,USC	1:02.11
12	1:04.43	791	CACUPNDV	Kate Ingram,17,PDSA	1:03.87
13	1:04.57	7B6	CACUPNDV	Shona Patterson,16,STARS	1:04.06
14	1:04.63	784	NYACJAN	Christina Kubacki,16,MSSAC	1:03.B9
15	1:04.68	7B2	GDLONOV	Carrie Burgoyne,15,MANTA	1:04.12
16	1:04.6B	7B2	8RANTNDV	Kristy Cameron,16,HHAC	1:06.25
17	1:04.75	780	NEDROCT	Christie Smith,17,LUSC	1:05.B6
1B	1:04.77	779	MANTADEC	Sarah Gill,17,RDD	1:07.31
19	1:04.7B	779	JREFEB	Melissa Hubley,16,EAST	1:04.75
20	1:04.90	775	JREFEB	Melissa Laflamme,15,UL	1:04.22
21	1:04.90	775	ETDBMAR	Eun Keong Sung,15,ETOB	1:05.09
22	1:04.96	773	ONAGFEB	Dominique Kennedy,16,ROW	1:06.70
23	1:05.00	772	KCSOEC	Andrea Leroy,15,NRST	1:09.46
24	1:05.02	771	RACERDEC	Kellie Rolston,16,IS	1:04.30
25	1:05.02	771	JREFEB	Virginie Robitaille,16,SAMAK	1:0B.20
26	1:05.04	771	JREFEB	Emily Aubie,15,BLAST	1:08.80
27	1:05.07	770	UCSCJAN	Allison Zwarich,17,UCSC	1:03.21
2B	1:05.08	769	JREFEB	Stephanie 8arbe,15,CAG	1:05.76
29	1:05.09	769	KCSDEC	Michelle Poirier,15,RDCSC	1:09.5B
30	1:05.11	76B	ETOBJAN	Michelle Cruz,17,ACE	-
31	1:05.36	760	BRANTNDV	Tanya Hunks,17,HWAC	1:05.66
32	1:05.3B	760	SLDCT	Elaine Ouranceau,17,PCSC	1:03.66
33	1:05.41	759	WAVEJAN	Kelly Stefanyshyn,15,CKSC	1:05.60
34	1:05.43	75B	SHERDEC	Marie-H. Tremblay,17,UL	1:05.36
35	1:05.5B	753	ONAGFEB	Alexis Rieck,15,ROW	1:07.79
36	1:05.59	753	ONSRDEC	Melissa Martin,16,STARS	1:04.63
37	1:05.59	753	NFAGFEB	Suzanne Drodge,17,SJL	1:07.49
3B	1:05.66	751	ETDBMAR	Melanie Patina,17,ETOB	1:0B.23
39	1:05.69	750	ETDBMAR	Kristy MacLennan,15,ETDB	1:09.32
40	1:05.81	746	PCSCDEC	Marielle Menard,17,CNNG	1:05.23
41	1:05.97	741	JREFEB	Eloise Bourdon,17,SAMAK	1:05.64
42	1:05.9B	740	ONSRDEC	Tara Arnott,16,AAC	1:0B.43
43	1:06.06	738	CACUPNOV	Michelle Laprade,16,CAG	1:07.70
44	1:06.10	736	LEVISOCT	Marie-H. Gagnon,17,PLUS	1:05.89
45	1:06.13	736	PQAGFEB	Karine Tcholkayan,15,DOO	1:06.72
46	1:06.14	735	JREFEB	Marie-E. Fillion,15,RCA	1:0B.60
47	1:06.17	734	MANTAOEC	Kristen Schneider,16,ROD	1:04.3B
48	1:06.19	734	TOJAN	Kelly Crampton,16,PERTH	-
49	1:06.20	733	ABAGFEB	Julie Cocks,15,UCSC	1:04.62
50	1:06.25	732	RACEROEC	Julia Atchison,16,PDSA	1:06.54

200 METRES BUTTERFLY

Rec: 2:09.47 Jessica Oeglau,PDSA,98

					Best 97
1	2:09.47	959	SYDNJAN	Jessica Deglau,17,PDSA	2:10.73
2	2:14.06	886	CACUPNOV	Sara Alroubaie,16,MANTA	2:19.22
3	2:16.23	852	JRWFEB	Carrie Burgoyne,16,MANTA	2:17.2B
4	2:16.90	B42	DNSRDEC	Tanya Hunks,17,HWAC	2:18.61
5	2:17.80	828	ETO8MAR	Eun Keong Sung,15,ETDB	2:1B.43
6	2:18.16	823	MANTADEC	Sarah Stansbury,16,CASC	2:22.70
7	2:19.00	810	CACUPNOV	Kate Ingram,17,PDSA	2:1B.13
8	2:19.19	807	CACUPNDV	Marie-H. Gagnon,17,PLUS	2:1B.50
9	2:19.70	799	JREFEB	Emily Aubie,15,BLAST	2:28.05
10	2:19.B9	796	RACERDEC	Kellie Rolston,16,IS	2:17.02
11	2:20.01	794	JREFEB	Melissa Laflamme,15,UL	2:18.73
12	2:20.04	794	JREFEB	Suzanne Drodge,17,SJL	2:24.14
13	2:20.40	788	JREFEB	Carmen Barnett,16,MAC	2:25.24
14	2:20.57	786	8RANTNOV	Kristy Cameron,16,HHAC	2:2B.44
15	2:20.61	785	ONSRDEC	Shona Patterson,16,STARS	2:20.23
16	2:21.01	779	JREFEB	Melissa Hubley,16,EAST	2:26.80
17	2:21.24	776	JREFEB	Christina Kubacki,16,MSSAC	2:23.39
18	2:21.25	776	CACUPNOV	Molly Seto,16,EAST	2:20.57
19	2:21.35	774	CACUPNDV	Dena Durand,16,BROCK	2:20.01
20	2:21.64	770	BCSRFEB	Sophie Emond,19,IS	2:20.35
21	2:21.76	768	JREFEB	Genevieve Noiseux,17,CNB	2:22.49
22	2:22.14	762	NYACJAN	Kristy MacLennan,15,ETDB	2:25.96
23	2:22.48	757	HYACKJAN	Carly Goepel,16,PDSA	2:20.31
24	2:22.55	756	JREFEB	Pamela Tung,16,MAC	2:25.52
25	2:22.61	755	CACUPNOV	Julie Cocks,15,UCSC	2:18.48
26	2:22.61	755	KCSDEC	Andrea Leroy,15,NRST	2:30.16
27	2:22.91	751	MSSACNOV	Judy Koonstra,17,USC	2:15.25
28	2:23.40	744	HIPPODEC	Michelle Laprade,16,CAG	2:30.19
29	2:23.43	743	PQAGFEB	Marie-J. Amyot,16,RCA	-
30	2:23.55	741	BCSRFEB	Catrin Jones,19,NRST	2:19.69
31	2:23.60	741	PDAGFEB	Stephanie Barbe,15,CAG	2:34.87
32	2:23.81	738	JREFEB	Kelly Crampton,16,PERTH	2:25.06
33	2:24.03	734	NYACJAN	Jaime Theriault,16,GD	2:22.03
34	2:24.04	734	DNAGFEB	Heather Norris,16,COBRA	2:23.83
35	2:24.11	733	JRWFEB	Brigitta Olson,15,UCSC	2:27.98
36	2:24.12	733	BCSRFEB	Julie Unrau,15,PDSA	2:23.34
37	2:24.13	733	DNSRDEC	Jennifer Manley,17,LAC	2:23.46
38	2:24.1B	732	JREFEB	Virginie Robitaille,16,SAMAK	-
39	2:24.29	731	DNSRDEC	Alexis Rieck,15,RDW	2:31.71
40	2:24.35	730	PCSCDEC	Christie Smith,17,LUSC	2:24.68
41	2:24.44	728	ONSRDEC	Melissa Martin,16,STARS	2:21.85
42	2:24.45	728	KCSDEC	Colleen Nuc,15,OSC	-
43	2:24.54	727	BCSRFEB	Marlena Prill,19,VIC	2:19.77
44	2:24.55	727	JREFEB	Clara Tarjan,17,BLAST	2:25.15
45	2:24.56	727	TRENTMAR	Carolynn Gludish,17,ETOB	2:26.54
46	2:24.70	725	ONAGFEB	Erin Scheel,15,DSAC	2:30.12
47	2:24.76	724	BCAGFEB	Kristin Lillow,16,KCS	-
48	2:24.82	723	JREFEB	Stephanie Zarins,17,UNATT	2:22.03
49	2:25.02	720	JREFEB	Eloise Bourdon,17,SAMAK	2:24.35
50	2:25.24	717	MANTADEC	Tracy Archer,15,RDD	2:30.68

200 METRES IND.MEDLEY

Rec: 2:12.50 Nancy Sweetnam,LLSC,91

					Best 97
1	2:14.65	930	SHEFFMAR	Carrie Burgoyne,16,MANTA	2:16.70
2	2:18.24	875	UBCNDV15	Kelly Doody,17,PDSA	2:19.89
3	2:18.61	870	JREFEB	Molly Seto,16,EAST	2:18.64
4	2:19.56	855	CACUPNOV	Kristy Cameron,16,HHAC	2:22.53
5	2:19.B6	851	CACUPNDV	Sara Alroubaie,16,MANTA	2:21.45
6	2:21.14	831	DNSRDEC	Tanya Hunks,17,HWAC	2:24.19
7	2:21.26	830	PCSCDEC	Tara Schulz,17,PCSC	2:19.95
8	2:21.41	827	GDLDNDV	Kaili Stewart,16,MANTA	2:20.53
9	2:22.03	818	KCSDEC	Andrea Leroy,15,NRST	2:24.14
10	2:22.10	B17	A8AGFEB	Shauna McNally,16,EKSC	2:27.25
11	2:22.1B	B16	CACUPNDV	Jenny MacAulay,17,ETDB	2:24.91
12	2:22.18	B16	ETD8MAR	Eun Keong Sung,15,ETDB	2:21.B0
13	2:22.30	B14	MANTADEC	Kristen Schneider,16,RDD	2:23.B7
14	2:22.35	813	JRWFEB	Kelly Stefanyshyn,15,CKSC	2:2B.57
15	2:22.42	812	PCSCDEC	Jaime Theriault,16,GD	2:25.96
16	2:22.50	B11	MANTADEC	Elizabeth Collins,15,RDD	2:24.B2
17	2:22.54	810	ETD8JAN	Michelle Cruz,17,ACE	-
18	2:22.64	B09	JREFEB	Emily Aubie,15,BLAST	2:29.25
19	2:22.67	B08	ONAGFEB	Jennifer Jonusaitis,16,SSMAC	2:25.33
20	2:22.68	B0B	ETDBJAN	Sarah Lo,16,AAC	2:22.03
21	2:22.94	804	JREFEB	Pamela Tung,16,MAC	-
22	2:23.07	802	MANTAOEC	Sandy Finn,16,CASC	2:22.46
23	2:23.15	B01	JREFEB	Marie-H. Gagnon,17,PLUS	-
24	2:23.36	79B	JREFEB	Suzanne Orodge,17,SJL	2:23.39
25	2:23.41	797	MANTADEC	Sarah Stansbury,16,CASC	2:26.04
26	2:23.51	796	BCSRFEB	Jessica Deglau,17,PDSA	2:26.32
27	2:23.61	794	PCSCDEC	Sarah Bernard,16,PCSC	2:26.00
2B	2:23.64	794	PDAGFEB	Marie-J. Amyot,16,RCA	2:22.72
29	2:24.12	7B7	JREFEB	Genevieve Noiseux,17,CN8	2:25.B0
30	2:24.20	7B6	NYACJAN	Dena Durand,16,BROCK	2:19.81
31	2:24.23	785	JREFEB	Julie Babin,14,ETO8	2:30.16
32	2:24.3B	7B3	SHERDEC	Kara Folsom,16,FAST	2:26.10
33	2:24.44	782	JRWFEB	Courtney Martin,17,OAK	-
34	2:24.47	7B2	SHERDEC	Jennifer Carroll,16,CAMD	2:25.65
35	2:24.54	7B1	KCSDEC	Michelle Poirier,15,RDCSC	2:25.59
36	2:24.56	780	JREFEB	Stephanie Zarins,17,UNATT	2:23.34
37	2:24.59	7B0	RACERDEC	Serena McGibbon,16,PDSA	2:27.99
38	2:24.64	779	ABAGFEB	Allison Zwarich,17,UCSC	2:20.B8
39	2:24.76	777	RACERDEC	Kate Ingram,17,PDSA	2:21.65
40	2:24.B9	776	ONAGFEB	Jennifer Brankovsky,16,EYSC	2:30.49
41	2:25.0B	773	8CSRFE8	Julie Unrau,15,PDSA	2:24.05
42	2:25.22	771	MUSACDCT	Lucy Mae Smith,15,BBF	2:23.05
43	2:25.52	766	8CAGFEB	Jenny Wear,16,RDCSC	2:24.41
44	2:25.60	765	ABAGFEB	Danica Wizniuk,17,STSC	2:23.53
45	2:26.04	759	HIPPODEC	Michelle Laprade,16,CAG	-
46	2:26.04	759	DNSRDEC	Jillian Coward,16,LAC	2:2B.70
47	2:26.09	75B	ONSRDEC	Melanie Patina,16,ETDB	-
4B	2:26.12	75B	DNSRDEC	Tara Ross,17,BTSC	-
49	2:26.13	757	EYSCNOV	Melissa Martin,16,STARS	2:23.11
50	2:26.41	753	BCAGFEB	Morgan Roth,15,SPART	-

400 METRES IND.MEDLEY

Rec: 4:39.32 Nancy Sweetnam,LLSC,91

						Best 97
1	4:40.02	949	CACUPNDV	Carrie Burgoyne,15,MANTA		4:42.58
2	4:46.97	B98	CACUPNOV	Kristy Cameron,16,HHAC		5:01.98
3	4:49.73	B7B	BRANTNDV	Tanya Hunks,17,HWAC		4:50.B3
4	4:53.83	84B	UBCNOV15	Kelly Doody,17,PDSA		4:57.02
5	4:57.90	819	GDLDNDV	Sara Alroubaie,16,MANTA		4:53.20
6	4:58.00	B1B	BCSRFEB	Jessica Deglau,17,PDSA		5:03.31
7	4:58.13	B17	CACUPNOV	Jenny MacAulay,17,ETDB		5:02.33
B	4:58.79	B13	KCSDEC	Andrea Leroy,15,NRST		5:10.85
9	4:58.85	B12	JREFEB	Marie-H. Gagnon,17,PLUS		4:59.40
10	4:58.B6	B12	JREFEB	Emily Aubie,15,BLAST		5:11.62
11	4:59.07	B11	PCSCDEC	Sarah Bernard,16,PCSC		5:07.06
12	4:59.17	B10	CACUPNDV	Dena Durand,16,BROCK		4:4B.25
13	4:59.53	B07	PQAGFEB	Marie-J. Amyot,16,RCA		5:04.99
14	4:59.95	804	ETDBMAR	Eun Keong Sung,15,ETDB		4:57.85
15	5:00.17	803	MANTADEC	Sandy Finn,16,CASC		4:57.86
16	5:01.09	796	JRWFEB	Kelly Stefanyshyn,15,CKSC		4:58.95
17	5:01.11	796	MANTADEC	Kristen Schneider,16,ROD		5:07.49
1B	5:01.21	795	MANTADEC	Sarah Stansbury,16,CASC		5:07.11
19	5:01.61	793	CACUPNDV	Kristy MacLennan,15,ETDB		5:04.17
20	5:01.73	792	JREFEB	Susie Nieder,16,ETDB		5:04.46
21	5:01.81	791	JREFEB	Genevieve Noiseux,17,CNB		5:05.11
22	5:01.95	790	ETOBJAN	Michelle Cruz,17,ACE		-
23	5:02.22	7B8	CACUPNOV	Kerry Cregan,17,PCSC		5:04.03
24	5:02.7B	7B4	JREFEB	Stephanie Zarins,17,UNATT		4:57.92
25	5:03.3B	7B0	ETDBMAR	Melanie Patina,17,ETDB		5:14.B9
26	5:03.42	7B0	MANTADEC	Elizabeth Collins,15,ROD		5:09.78
27	5:03.90	777	JRWFEB	Courtney Martin,17,DAK		5:07.B9
2B	5:03.95	776	BCSRFEB	Julie Unrau,15,PDSA		5:05.02
29	5:04.17	775	JRWFEB	Colleen Nuc,15,DSC		5:13.B2
30	5:04.20	774	PCSCDEC	Jaime Theriault,16,GD		5:10.77
31	5:04.23	774	JREFEB	Melissa Laflamme,15,UL		5:05.57
32	5:04.36	773	DNAGFEB	Jennifer Brankovsky,16,EYSC		5:13.13
33	5:04.65	771	RACERDEC	Kate Ingram,17,PDSA		4:58.54
34	5:04.74	771	ISCUPNOV	Marlena Prill,19,VIC		4:53.11
35	5:04.77	770	MANTADEC	Tracy Archer,15,ROD		5:12.08
36	5:04.B6	770	JREFEB	Eloise Bourdon,17,SAMAK		-
37	5:05.00	769	RACERDEC	Angela Stanley,17,PDSA		-
38	5:05.37	766	TRENTMAR	Carolynn Gludish,17,ETDB		-
39	5:05.65	764	ONSRDEC	Melissa Martin,16,STARS		5:01.7B
40	5:05.93	762	BCAGFEB	Janice Berry,17,KCS		-
41	5:06.06	762	DNAGFEB	Elizabeth Day,15,NEW		5:17.B2
42	5:06.73	757	ISCUPNDV	Kellie Rolston,16,IS		5:01.09
43	5:06.75	757	RACERDEC	Serena McGibbon,16,PDSA		5:09.64
44	5:07.12	754	TRENTMAR	Jillian Coward,16,LAC		5:12.B0
45	5:07.20	754	SHERDEC	Amelie Theroux-Lemay,17,CAMD		5:02.02
46	5:07.43	752	ETOBMAR	Andrea Szewchuk,15,ETDB		5:04.69
47	5:07.49	752	HYACKJAN	Tamee Ebert,14,PDSA		5:06.57
48	5:07.7B	750	NFAGFEB	Suzanne Drodge,17,SJL		5:14.55
49	5:07.95	749	DCSCNDV	Molly Seto,16,EAST		5:04.26
50	5:08.07	748	PCSCDEC	Lucy Mae Smith,15,BBF		4:57.26

4X50 M MEDLEY RELAY

Rec: 1:58.37 Cobra Swim Club,COBRA,93

1	2:00.60	B43	ONAGFEB	Etobicoke Swimming,ETDB
2	2:01.1B	833	MBSKFEB	Regina Dpt.Dolphins,RDD
3	2:01.66	B24	ONSRDEC	Dorado SC,STARS
4	2:01.71	B24	PQAGFEB	Beaconsfield Bluefins,BBF
5	2:02.20	B15	KCSDEC	Kamloops Classic,KCS
6	2:02.33	B13	DNAGFEB	Region of Waterloo,RDW
7	2:02.54	B09	ABAGFEB	Univ.Calgary SC,UCSC
B	2:02.59	B08	MANTADEC	Cascade Swim Club,CASC
9	2:02.64	B07	DNSRDEC	Dakville AC,DAK
10	2:03.20	79B	PQAGFEB	Pointe Claire SC,PCSC
11	2:03.31	796	BCAGFEB	Hyack Swim Club,HYACK
12	2:03.32	796	PQAGFEB	Natation CSO,CSD
13	2:03.7B	788	GDLDNDV	Manta Swim Club,MANTA
14	2:03.B6	786	ISCUPNDV	Pacific Dolphin SA,PDSA
15	2:04.B1	770	DNSRDEC	London AC,LAC
16	2:05.11	765	DNAGFEB	Newmarket SC,NEW
17	2:05.25	763	UCSCJAN	Edmonton Keyano,EKSC
1B	2:05.99	750	METROJAN	Eastern Alliance,EAST
19	2:06.06	749	ONAGFEB	Cobra Swim Club,CDBRA
20	2:06.11	748	RACERDEC	Island Swimming,IS
21	2:06.30	745	PDAGFEB	Montreal Aquatique,CAMO
22	2:06.69	738	ABAGFEB	Red Deer Catalina SC,RDCSC
23	2:06.71	738	PQAGFEB	CA Gatineau,CAG
24	2:06.96	734	PQAGFEB	Univ.Laval Rouge & Or,UL
25	2:07.22	730	MANTADEC	Uxbridge SC,USC
26	2:07.54	724	BRANTNOV	Hamilt-Wentworth AC,HWAC
27	2:07.72	721	POAGFEB	Dollard Swim Team,DDD
2B	2:07.79	720	DNAGFEB	North York AC,NYAC
29	2:07.91	718	DNSRDEC	Ace Swim Team,ACE
30	2:08.35	711	DNAGFEB	Barrie Trojans,BTSC
31	2:08.73	705	ABAGFEB	Olympian Swim Club,DSC
32	2:08.89	703	NEDRFEB	Sault Ste.Marie AC,SSMAC
33	2:08.90	702	DNAGFEB	Mississauga AC,MSSAC
34	2:09.14	699	DCSCNDV	Fredericton Aquanauts,FAST
35	2:09.41	694	PCSCDEC	Torpilles Repentigny,CNTR
36	2:09.63	691	CHAMPDEC	East York SC,EYSC
37	2:09.73	689	DNAGFEB	Guelph Marlin AC,GMAC
3B	2:09.9B	685	CHAMPDEC	Toronto Champs,CHAMP
39	2:10.01	685	DNAGFEB	Brantford AC,BRANT
40	2:10.32	680	BCAGFEB	Chena Swim Club,CHENA
41	2:10.78	673	KCSDEC	Fraser Valley Spartans,SPART
42	2:10.B0	672	DNSRDEC	Cambridge Aquajets,CAJ
43	2:11.04	669	PEPSNDV	Chaudiere-Appalache,RCA
44	2:11.15	667	SJLNOV	St.John's Legends,SJL
45	2:11.21	666	CASCNOV	Calgary Killarney SC,KSC
46	2:11.29	665	BTSCJAN	Drillia Channel Cats,CATS
47	2:11.30	665	BCAGFEB	Vernon KokaneeSC,VKSC
48	2:11.51	661	SLDCT	Samak de Brossard,SAMAK
49	2:11.53	661	PEPSNDV	CN St-Hyacinthe,CNSH
50	2:11.58	660	ABAGFEB	Silver Tide SC,STSC

4X50 M FREE RELAY

Rec: 1:46.11 Etobicoke Pepsi,EPS,90

1	1:49.15	832	ABAGFEB	Cascade Swim Club,CASC
2	1:49.29	829	BCAGFEB	Hyack Swim Club,HYACK
3	1:49.31	82B	MANTADEC	Manta Swim Club,MANTA
4	1:49.35	82B	DNSRDEC	Etobicoke Swimming,ETDB
5	1:49.55	824	DNAGFEB	Dakville AC,OAK
6	1:49.60	823	PQAGFEB	Pointe Claire SC,PCSC
7	1:50.08	813	KCSDEC	Edmonton Keyano,EKSC
B	1:50.33	B09	MANTADEC	Regina Dpt.Dolphins,ROD
9	1:50.36	B08	BCAGFEB	Pacific Dolphin SA,PDSA
10	1:50.46	B06	KCSDEC	Kamloops Classic,KCS
11	1:51.18	792	DNAGFEB	Brantford AC,BRANT
12	1:51.33	789	DALJAN24	Eastern Alliance,EAST
13	1:51.41	788	DNSRDEC	Markham AC,MAC
14	1:51.41	788	ONSRDEC	Dorado SC,STARS
15	1:51.42	788	BCAGFEB	Univ.Calgary SC,UCSC
16	1:51.56	785	PQAGFEB	Beaconsfield Bluefins,BBF
17	1:51.65	7B3	MSSACNDV	Ace Swim Team,ACE
1B	1:52.13	774	DNAGFEB	Guelph Marlin AC,GMAC
19	1:52.27	772	ABAGFEB	Red Deer Catalina SC,RDCSC
20	1:52.35	770	DNAGFEB	North York AC,NYAC
21	1:52.38	770	ONAGFEB	Mississauga AC,MSSAC
22	1:53.03	757	DNSRDEC	London AC,LAC
23	1:53.53	748	DNAGFEB	East York SC,EYSC
24	1:53.72	744	RACERDEC	Island Swimming,IS
25	1:54.04	739	DNAGFEB	Newmarket SC,NEW
26	1:54.09	738	DCSCNDV	Fredericton Aquanauts,FAST
27	1:54.37	732	BCAGFEB	Kisu Swim Club,KISU
28	1:54.66	727	BCAGFEB	Fraser Valley Spartans,SPART
29	1:54.73	726	BRANTNDV	Hamilt-Wentworth AC,HWAC
30	1:54.75	725	POAGFEB	Natation CSD,CSD
31	1:55.02	721	POAGFEB	Montreal Aquatique,CAMD
32	1:55.22	717	BRANTNDV	Windsor AC,WAC
33	1:55.23	717	PDAGFEB	CA Gatineau,CAG
34	1:55.35	715	NEORFEB	Sault Ste.Marie AC,SSMAC
35	1:55.38	714	POAGFEB	Dollard Swim Team,DDD
36	1:55.43	713	BCAGFEB	Delta Sungod SC,DELTA
37	1:55.45	713	POAGFEB	Univ.Laval Rouge & Dr,UL
38	1:55.46	713	PDAGFEB	Chaudiere-Appalache,RCA
39	1:55.56	711	ONAGFEB	Barrie Trojans,BTSC
40	1:56.08	702	MANTADEC	Uxbridge SC,USC
41	1:56.15	700	BTSCJAN	Drillia Channel Cats,CATS
42	1:56.25	698	BCAGFEB	West Van Dtters SC,WVDSC
43	1:56.B3	688	PCSCDEC	Dorval SC,DSC
44	1:56.92	6B7	KCSDEC	Olympian Swim Club,OSC
45	1:57.07	6B4	NFAGFEB	St.John's Legends,SJL
46	1:57.18	6B2	SLOCT	Samak de Brossard,SAMAK
47	1:57.47	677	ONAGFEB	Region of Waterloo,RDW
4B	1:57.75	672	BCAGFEB	Duncan Stingrays,RAYS
49	1:57.79	672	DNAGFEB	Cambridge Aquajets,CAJ
50	1:57.B5	670	BCAGFEB	Vernon KokaneeSC,VKSC

BOYS 15-17

50 METRES FREESTYLE

Rec: 22.56 Simon MacDonald,NKB,97

					Best 97
1	22.99	BB0	ETDBMAR	Eric Gabsch,17,MSSAC	23.45
2	23.09	871	JRWFEB	Riley Janes,17,CKSC	23.31
3	23.19	B62	CACUPNOV	Yannick Lupien,17,GD	22.92
4	23.27	853	KCSDEC	Andrew Appleton,15,KAJ	23.71
5	23.54	830	JREFEB	Thomas Zochowski,17,NYAC	24.10
6	23.55	B29	BCAGFEB	Brian Johns,15,RACER	23.90
7	23.64	B21	ONAGFEB	Adam Sioui,15,TD	24.11
B	23.70	B16	CACUPNDV	Robbie Taylor,16,CDBRA	24.06
9	23.73	B13	JREFEB	Mark Shivers,17,CATS	23.47
10	23.B1	B06	JREFEB	Thomas Kindler,17,PPO	-
11	23.85	B02	MANTADEC	Miki Martinovic,17,UCSC	-
12	24.05	785	MANTADEC	Andrew Amey,16,UCSC	24.87
13	24.0B	7B2	ONAGFEB	Stephen Preston,16,COBRA	24.88
14	24.09	7B1	JREFEB	Aidan Mehmet,17,NKB	23.7B
15	24.10	7B0	JREFEB	Sylvain Pelletier,16,UL	24.20
16	24.12	779	DNAGFEB	Serge Loiselle,16,VEW	24.50
17	24.21	771	BCAGFEB	Stephen Wong,17,ADUA	24.61
18	24.21	771	JREFEB	Charles-E. Goyette,17,SAMAK	24.86
19	24.23	769	JREFEB	Louis-D. Doyon,17,RCA	24.79
20	24.25	767	RACERDEC	Greg Bate,17,RAYS	24.39
21	24.2B	764	DNAGFEB	Matthew Rose,16,LLSC	-
22	24.30	763	JREFEB	Peter Szaflarski,16,BRDCK	-
23	24.33	760	KCSDEC	Kelly Albrecht,17,RDCSC	24.38
24	24.39	755	ONSRDEC	Tim Johnson,16,WAC	-
25	24.42	752	KCSDEC	Jason Hunter,17,NRST	25.52
26	24.42	752	ONAGFEB	Sean Broadbent,16,WAC	-
27	24.43	751	BRANTNDV	Kyle Smerdon,17,NYAC	-
28	24.43	751	BCAGFEB	Jason Strelzow,15,PDSA	26.17
29	24.46	749	LACNOV	Matt Wood,17,CYPS	-
30	24.49	746	KCSDEC	Beau Brower,16,EKSC	24.B3
31	24.49	746	BCAGFEB	Daniel Petrus,15,PDSA	-
32	24.51	745	RACEROEC	Tyler Weiss,16,PSW	-
33	24.54	742	PEPSNDV	Mathieu Hudon,17,PLUS	24.52
34	24.56	740	ONAGFEB	Kian Janamian,15,MAC	-
35	24.57	739	PCSCDEC	Nicolas Jorgensen,17,PCSC	-
36	24.58	739	KCSDEC	Aaron Lightman,17,HYACK	24.93
37	24.58	739	ABAGFEB	Adrian Tull,17,FMSC	24.B0
3B	24.59	73B	ABAGFEB	Morgan Knabe,16,EKSC	24.73
39	24.62	735	ETOBJAN	Nicholas Dargus,17,NEW	24.53
40	24.63	734	TRENTMAR	Nir Rotenberg,17,YDRK	-
41	24.66	732	JREFEB	Steve Rate,17,NKB	-
42	24.67	731	MANTADEC	Daniel Ducheck,16,UCSC	-
43	24.70	72B	ONSRDEC	Mike Jotautas,17,STARS	24.60
44	24.70	72B	ONSRDEC	Jonathan Clemis,17,NKB	25.02
45	24.71	727	JRWFEB	Jon Wynn,17,EKSC	-
46	24.74	725	ONSRDEC	Darren Nicol,17,MSSAC	24.85
47	24.75	724	JREFEB	Scott Adams,17,TRENT	-
4B	24.76	723	JREFEB	Adam Nicholson,17,GMAC	24.B9
49	24.7B	722	JRWFEB	Borrey Kim,15,OSC	25.39
50	24.B0	720	KCSOEC	Gerard Hunter,16,CONNU	-

100 METRES FREESTYLE

Rec: 49.84 Yannick Lupien,GD,97

					Best 97
1	50.74	B75	DNSRDEC	Eric Gabsch,17,MSSAC	51.35
2	50.B0	B72	JREFEB	Thomas Zochowski,17,NYAC	52.09
3	50.B1	B72	JREFEB	Yannick Lupien,17,GO	49.84
4	51.31	B51	JRWFEB	Riley Janes,17,CKSC	51.73
5	51.60	B39	JREFEB	Thomas Kindler,17,PPD	54.68
6	51.75	B33	CACUPNOV	Robbie Taylor,16,CDBRA	52.59
7	51.86	B2B	ONAGFEB	Adam Sioui,15,TO	54.00
8	51.99	B23	KCSDEC	Andrew Appleton,15,KAJ	52.55
9	52.13	B17	KCSDEC	Jason Hunter,17,NRST	54.03
10	52.21	B14	BRANTNDV	Kyle Smerdon,17,NYAC	-
11	52.27	B12	ONAGFEB	Tim Johnson,16,WAC	-
12	52.35	B0B	DNSRDEC	Cory Bardossy,17,HWAC	52.75
13	52.37	B0B	RACERDEC	Brian Johns,15,RACER	52.57
14	52.40	B06	KCSDEC	Beau Brower,16,EKSC	53.62
15	52.48	B03	MANTADEC	Miki Martinovic,17,UCSC	53.93
16	52.53	B01	DNAGFEB	Serge Loiselle,16,VEW	54.32
17	52.55	B00	JREFEB	Peter Szaflarski,16,BRDCK	54.27
1B	52.55	B00	JREFEB	Nicholas Dargus,17,NEW	52.69
19	52.58	799	BCAGFEB	Jason Strelzow,16,PDSA	57.80
20	52.58	799	JREFEB	Charles-E. Goyette,17,SAMAK	53.31
21	52.59	799	DNSRDEC	Mike Jotautas,17,STARS	52.73
22	52.75	792	JREFEB	Aidan Mehmet,17,NKB	52.13
23	52.97	783	DNSRDEC	Brandon Robinson,17,HWAC	-
24	53.06	780	JREFEB	Steve Rate,17,NKB	-
25	53.11	77B	POAGFEB	Sylvain Pelletier,16,UL	53.70
26	53.13	777	ONSRDEC	David Schulze,17,BTSC	53.52
27	53.21	774	BCAGFEB	Stephen Wong,17,ADUA	54.30
2B	53.23	773	KCSDEC	Kelly Albrecht,17,RDCSC	53.34
29	53.31	770	KCSDEC	Aaron Lightman,17,HYACK	54.54
30	53.47	763	DNSRDEC	Adam Nicholson,16,GMAC	53.91
31	53.61	75B	KCSDEC	Chris Sawbridge,17,NRST	-
32	53.65	756	RACERDEC	Greg Bate,17,RAYS	54.00
33	53.67	755	JREFEB	Nicolas Jorgensen,17,PCSC	54.19
34	53.73	753	JREFEB	Mark Shivers,17,CATS	53.24
35	53.B0	750	JRWFEB	Robert Novak,17,MANTA	-
36	53.B1	750	DNAGFEB	Sean Broadbent,16,WAC	-
37	53.B1	750	JREFEB	Kevin Monaghan,15,CSD	-
3B	53.B4	749	JREFEB	Louis-D. Doyon,17,RCA	-
39	53.B5	74B	JREFEB	Louis-D. Bonneau,17,PHENX	53.59
40	53.B9	747	BCAGFEB	Sean Steeple,15,OELTA	-
41	53.93	745	ONAGFEB	Matthew Rose,16,LLSC	-
42	53.94	745	JREFEB	Ryan Tomicic,17,PHENX	-
43	53.96	744	ISCUPNDV	Olivier Leroy,17,NRST	53.11
44	53.96	744	ONSROEC	Jonathan Clemis,17,NKB	-
45	53.99	743	ONAGFEB	Doug Fleming,16,OOSC	56.39
46	54.02	742	JREFEB	Mathieu Hudon,17,PLUS	53.7B
47	54.03	741	SLOCT	David Allard,17,PCSC	-
4B	54.04	741	JREFEB	Olivier Patoine,17,CNB	54.62
49	54.09	739	ONAGFEB	Bryan McMillan,15,GMAC	-
50	54.10	739	JREFEB	Mathieu Marcil,17,PPD	-

200 METRES FREESTYLE

Rec: 1:47.83 Alex Baumann,LUSC,81 / Eddie Parenti,NSC,B9

					Best 97
1	1:49.38	910	CACUPNOV	Brian Johns,15,RACER	1:54.10
2	1:50.05	898	ETDBJUL	Mark Johnston,17,BROCK	1:49.07
3	1:51.87	863	NYACJAN	Thomas Zochowski,17,NYAC	1:53.79
4	1:52.8B	B44	CACUPNDV	Ryan Keesey,17,GDLD	1:57.18
5	1:53.02	B41	ONSRDEC	Eric Gabsch,17,MSSAC	1:53.55
6	1:53.25	B37	ONSRDEC	David Schulze,17,BTSC	1:56.47
7	1:53.27	B37	NYACJAN	Yannick Lupien,17,GD	1:48.14
B	1:53.34	B35	DNAGFEB	Tim Johnson,16,WAC	1:56.93
9	1:53.4B	B33	JREFEB	Charles-E. Goyette,17,SAMAK	1:55.12
10	1:53.95	B24	CACUPNOV	Cory Bardossy,17,HWAC	1:54.44
11	1:54.11	B21	KCSDEC	Roland Bauhart,17,KAJ	1:56.49
12	1:54.27	B18	PCSCDEC	Mathieu Hudon,17,PLUS	1:57.23
13	1:54.37	B16	KCSDEC	Chris Sawbridge,17,NRST	-
14	1:54.46	B14	BRANTNDV	Kyle Smerdon,17,NYAC	-
15	1:54.55	B13	MANTAOEC	Miki Martinovic,17,UCSC	1:58.2B
16	1:54.81	B0B	ONSRDEC	Justin Tisdall,16,ETOB	1:56.21
17	1:54.81	B0B	TRENTMAR	Peter Szaflarski,16,BRDCK	-
1B	1:55.04	B04	BCAGFEB	Tyler Weiss,16,PSW	-
19	1:55.17	B01	JREFEB	Adam Nicholson,17,GMAC	1:56.0B
20	1:55.26	B00	DNAGFEB	Serge Loiselle,16,VEW	-
21	1:55.43	796	ONAGFEB	Mathew Swanton,16,ETDB	-
22	1:55.52	795	JREFEB	Louis-D. Bonneau,17,PHENX	1:56.85
23	1:55.55	794	ONSRDEC	Brandon Robinson,17,HWAC	1:57.37
24	1:55.59	794	CACUPNDV	Matthew Walker,17,FAST	1:56.35
25	1:55.B4	7B9	JRWFEB	Andrew Appleton,15,KAJ	1:58.41
26	1:55.97	7B7	JREFEB	Mathieu Marcil,17,PPD	-
27	1:56.01	786	CACUPNOV	Philippe Gagnon,17,UL	1:54.76
28	1:56.05	785	JREFEB	Ryan Mallette,17,OOO	1:57.02
29	1:56.09	784	JREFEB	Sylvain Lemieux,17,PPD	-
30	1:56.24	782	BCAGFEB	Matthew Cobb,16,PSW	-
31	1:56.40	779	JREFEB	Ryan Tomicic,17,PHENX	-
32	1:56.55	776	DNAGFEB	Lucas Nantais,16,HWAC	-
33	1:56.58	775	BRANTNOV	Robbie Taylor,16,COBRA	-
34	1:56.59	775	CNSFNOV	Jean-F. Poisson,16,CSD	-
35	1:56.61	775	BCAGFEB	David Creel,16,VKSC	-
36	1:56.66	774	ONAGFEB	Chris Dlynik,16,OAK	-
37	1:56.79	772	DNAGFEB	Adam Sioui,15,TD	1:59.62
3B	1:56.B8	770	ABAGFEB	Ian Grotkowski,15,CASC	2:00.32
39	1:56.B8	770	BCAGFEB	Garth Coxford,17,IS	-
40	1:57.03	767	ONAGFEB	Kirk Flinn,16,LUSC	-
41	1:57.04	767	KCSDEC	Beau Brower,16,EKSC	-
42	1:57.0B	766	POAGFEB	Sylvain Pelletier,16,UL	-
43	1:57.45	760	BCAGFEB	Terry Nathan,15,IS	2:03.64
44	1:57.47	759	ONSRDEC	Goran Marjanovic,15,HWAC	1:59.1B
45	1:57.5B	757	JREFEB	Matt Hillier,16,WAC	1:57.20
46	1:57.59	757	CACUPNOV	Jean-F. Martel,17,PLUS	-
47	1:57.70	755	ISCUPNOV	Chuck Sayao,15,POSA	1:57.B4
4B	1:57.73	755	POAGFEB	Mathieu Heroux,16,CAMO	-
49	1:57.75	754	JREFEB	Thomas Kindler,17,PPO	-
50	1:57.76	754	ABAGFEB	Jonah Donald,17,FMSC	1:58.94

BOYS 15-17 CONTD.

400 METRES FREESTYLE

Rec: 3:47.65 Alex Baumann,LUSC,81

					Best 97
1	3:56.30	862	CACUPNOV	Brian Johns,15,RACER	4:21.48
2	3:57.70	850	CACUPNOV	Ryan Keesey,17,GOLO	4:01.14
3	3:59.65	832	ONSRDEC	Justin Tisdall,16,ETDB	4:04.26
4	4:01.94	812	ONSROEC	Eric Gabsch,17,MSSAC	4:06.03
5	4:02.75	805	JREFEB	Ryan Mallette,17,DDO	4:07.14
6	4:03.05	802	KCSOEC	Roland Bauhart,17,KAJ	4:04.72
7	4:03.18	801	NYACJAN	Yannick Lupien,17,GO	4:08.42
8	4:03.32	800	JREFEB	Brandon Robinson,17,HWAC	4:05.67
9	4:03.44	799	POAGFEB	Philippe Oubreuil,16,SHER	4:10.56
10	4:03.46	799	JREFEB	Sylvain Lemieux,17,PPO	4:11.75
11	4:03.64	797	ONSRDEC	Ryan Field,17,MSSAC	4:11.81
12	4:03.65	797	JREFEB	Jonathan Schjott,16,GO	4:08.50
13	4:03.71	797	BCAGFEB	Tyler Weiss,16,PSW	-
14	4:04.09	793	BCAGFEB	Garth Coxford,17,IS	-
15	4:04.39	791	CACUPNOV	Chuck Sayao,15,POSA	4:05.26
16	4:04.42	790	CACUPNOV	Matthew Walker,17,FAST	4:04.82
17	4:04.87	786	ONSRDEC	Cory Bardossy,17,HWAC	4:00.77
18	4:04.95	786	CACUPNOV	Thomas Zochowski,17,NYAC	4:06.11
19	4:05.19	784	ONAGFEB	Goran Marjanovic,16,HWAC	4:09.81
20	4:05.33	782	ETOBMAR	David MacDonald,17,ETOB	-
21	4:05.57	780	ONSRDEC	Tim Johnson,16,WAC	6:48.22
22	4:05.65	780	NYACJAN	Mathew Swanton,16,ETOB	4:09.16
23	4:05.77	779	ONSRDEC	Darren Nicol,17,MSSAC	4:10.07
24	4:05.95	777	ABAGFEB	Chad Murray,16,LASC	4:13.55
25	4:06.15	775	BCAGFEB	Dave Hamilton,17,IS	-
26	4:06.32	774	JREFEB	Olivier Paloine,17,CNB	4:05.74
27	4:06.38	773	ONAGFEB	Lucas Nantais,16,HWAC	4:10.45
28	4:06.46	773	BCAGFEB	David Creel,16,VKSC	4:14.35
29	4:06.58	772	TRENTMAR	Peter Szaflarski,16,BROCK	-
30	4:06.72	770	RACEROEC	Josh Kube,16,IS	-
31	4:07.16	767	RACERDEC	Matthew Cobb,16,PSW	-
32	4:07.46	764	JREFEB	Louis-O. Bonneau,17,PHENX	4:08.26
33	4:07.88	761	ONSRDEC	Andrew Hurd,15,MSSAC	4:17.06
34	4:08.52	755	ONAGFEB	Chris Olynik,16,OAK	-
35	4:08.81	753	CACUPNOV	Alex Hayes,16,GO	4:10.29
36	4:09.08	750	RACERDEC	Lee Patterson,16,IS	4:13.61
37	4:09.20	749	BRANTNOV	Glen Steacy,17,LAC	4:06.01
38	4:09.39	748	BCAGFEB	Terry Nathan,15,IS	4:17.38
39	4:09.76	745	PQAGFEB	Sylvain Pelletier,16,UL	-
40	4:09.77	744	PSWOCT	Alex Maier,16,SKSC	-
41	4:09.77	744	CNSFNOV	Jean-F. Poisson,16,CSO	-
42	4:09.89	743	JRWFEB	Garreth Barker,16,POSA	-
43	4:09.95	743	ISCUPNDV	Jesse Jacks,15,IS	4:06.26
44	4:10.09	742	JREFEB	Daniel Wells,17,NEW	4:14.64
45	4:10.22	741	JREFEB	Eric Auger,17,LAVAL	-
46	4:10.48	738	JREFEB	Jason VanderSluis,16,BROCK	-
47	4:10.72	736	METROJAN	Jeff Bailey,17,EAST	-
48	4:10.73	736	NYACJAN	Gregg Gleason,17,BROCK	-
49	4:10.80	736	ONSROEC	Michael Sax,15,MSSAC	-
50	4:10.93	735	BRANTNOV	Drew Devlin,17,BRANT	4:06.79

1500 METRES FREESTYLE

Rec: 15:04.14 Michael McWha,WAC,95

					Best 97
1	15:49.32	840	RACEROEC	Brian Johns,15,RACER	16:59.59
2	15:54.73	828	BCAGFEB	Garreth Barker,16,POSA	16:16.69
3	15:57.52	822	BCAGFEB	David Creel,16,VKSC	16:38.04
4	15:57.67	822	JRWFEB	Ryan Keesey,17,GOLD	15:55.0B
5	15:58.10	821	JREFEB	Ryan Mallette,17,DDO	16:11.1B
6	15:58.62	820	JREFEB	Sylvain Lemieux,17,PPO	16:20.07
7	15:59.12	818	JREFEB	Andrew Hurd,15,MSSAC	16:51.89
8	16:00.34	B16	PQAGFEB	Philippe Oubreuil,16,SHER	-
9	16:02.47	811	ONSROEC	Justin Tisdall,16,ETOB	16:09.21
10	16:04.70	806	ONSROEC	Alex Hayes,16,GO	16:08.96
11	16:05.74	B04	ONAGFEB	Jonathan Schjott,16,GO	16:27.83
12	16:06.69	802	ONSRDEC	Mathew Swanton,16,ETOB	16:20.21
13	16:06.76	B02	BCAGFEB	Garth Coxford,17,IS	-
14	16:08.83	797	ETOBMAR	David MacDonald,17,ETOB	16:39.60
15	16:09.26	796	ABAGFEB	Chad Murray,16,LASC	16:37.37
16	16:10.36	794	JREFEB	Eric Auger,17,LAVAL	16:44.29
17	16:11.46	791	ISCUPNOV	Chuck Sayao,15,POSA	16:17.51
1B	16:11.66	791	RACEROEC	Josh Kube,16,IS	16:42.43
19	16:13.54	787	ONSROEC	Ryan Field,17,MSSAC	16:57.90
20	16:16.62	780	METROJAN	Jeff Bailey,17,EAST	16:37.77
21	16:17.20	779	JREFEB	Tim Johnson,16,WAC	16:3B.69
22	16:18.36	776	JREFEB	Andre Couturier,16,NES	16:29.84
23	16:24.02	764	JREFEB	Daniel Wells,17,NEW	16:39.40
24	16:24.70	762	ISCUPNOV	Jesse Jacks,15,IS	16:34.2B
25	16:26.01	760	BCAGFEB	Tyler Weiss,16,PSW	-
26	16:27.64	756	KCSOEC	Derek Brown,19,ROCSC	16:11.69
27	16:28.66	754	NBAGJAN	Matthew Walker,17,FAST	16:14.87
28	16:30.B3	749	JREFEB	Mark Singer,17,NYAC	16:33.44
29	16:31.34	748	ONAGFEB	Lucas Nantais,16,HWAC	16:40.01
30	16:31.5B	748	MANTAOEC	Colin Halford,16,CASC	16:48.26
31	16:31.98	747	SHEROEC	Louis-O. Bonneau,17,PHENX	16:21.B7
32	16:32.5B	746	OUEBJAN	Jean-F. Poisson,16,CSO	-
33	16:33.74	743	PQAGFEB	Kevin Monaghan,15,CSO	16:52.23
34	16:35.23	740	JREFEB	David Marcy,17,HWAC	16:42.43
35	16:36.31	738	BCAGFEB	Dave Hamilton,17,IS	16:57.B4
36	16:38.10	734	ONSRDEC	Justin Chemello,16,STARS	-
37	16:39.20	732	BCAGFEB	Terry Nathan,15,IS	16:56.13
38	16:39.91	730	ONSROEC	Goran Marjanovic,15,HWAC	16:40.76
39	16:40.97	728	ABAGFEB	Kyler Mather,16,EKSC	-
40	16:41.85	726	PCSCOEC	Kirk Flinn,16,LUSC	-
41	16:41.B9	726	JREFEB	Jason VanderSluis,16,BROCK	-
42	16:42.17	725	ISCUPNOV	Lee Patterson,16,IS	-
43	16:43.64	722	ONAGFEB	Michael Penney,16,GMAC	-
44	16:44.29	721	PQAGFEB	Brian Galardo,16,OOO	-
45	16:44.91	720	PCSCOEC	Mathieu Hudon,17,PLUS	16:28.26
46	16:45.5B	718	PQAGFEB	Kevin Doucet,16,OOO	17:3B.40
47	16:45.61	71B	ONSRDEC	Bryan McMillan,15,GMAC	17:26.55
4B	16:45.63	718	BCAGFEB	Matthew Cobb,16,PSW	-
49	16:48.27	713	PQAGFEB	Sylvain Benoit,16,OOO	-
50	16:49.36	710	ONAGFEB	Kevin Calaguiro,14,HWAC	17:50.91

100 METRES BACKSTROKE

Rec: 54.56 Chris Renaud,UCSC,93

					Best 97
1	54.99	901	JRWFEB	Riley Janes,17,CKSC	55.25
2	56.34	850	KCSOEC	Chris Sawbridge,17,NRST	56.26
3	57.25	816	RACERDEC	Brian Johns,15,RACER	58.00
4	57.27	815	MANTAOEC	Daniel Oucheck,16,UCSC	59.22
5	57.60	803	ONAGFEB	Stephen Preston,16,COBRA	58.45
6	57.61	803	ONAGFEB	Robbie Taylor,16,COBRA	1:00.00
7	58.12	784	KCSDEC	Kelly Albrecht,17,RDCSC	57.89
B	58.12	7B4	ONSROEC	Adam Sioui,15,TO	59.80
9	58.17	782	PCSCOEC	Nicolas Jorgensen,17,PCSC	59.78
10	58.35	776	ONAGFEB	Matthew Rose,16,LLSC	1:00.99
11	58.42	773	JRWFEB	Keith Barrett,17,UCSC	57.74
12	58.57	768	KCSOEC	Roland Bauhart,17,KAJ	58.61
13	58.62	766	JREFEB	Nicholas Dargus,17,NEW	58.63
14	58.65	765	JRWFEB	Gordon McKay,17,EKSC	58.92
15	59.00	752	JRWFEB	Michael Lockett,17,SCAR	59.69
16	59.02	751	ONSROEC	Mike Jotautas,17,STARS	59.34
17	59.05	750	ONAGFEB	Serge Loiselle,16,VEW	59.46
18	59.05	750	JREFEB	Gary Monaghan,17,CSO	59.77
19	59.13	748	CACUPNOV	Che Mineque,17,CREST	58.91
20	59.43	737	ABAGFEB	Michael Power,17,FMSC	1:00.57
21	59.53	733	JRWFEB	Craig Ross,17,OAK	1:00.50
22	59.55	733	ONAGFEB	Anthony Costa,15,NEW	1:01.31
23	59.57	732	POAGFEB	Christian Lachapelle,16,CAMO	-
24	59.85	722	BCAGFEB	Adrian Fluevog,16,PDSA	1:01.25
25	59.90	720	RACEROEC	Tyler Weiss,16,PSW	1:00.34
26	1:00.02	716	POAGFEB	Marc Prud'Homme,15,BBF	1:03.36
27	1:00.07	714	ONAGFEB	Chris Olynik,16,OAK	-
28	1:00.11	713	ABAGFEB	Niels Versfeld,16,FMSC	1:03.70
29	1:00.17	711	JRWFEB	Andrew Appleton,15,KAJ	1:01.23
30	1:00.28	707	JREFEB	Benoit Banville-A.,15,MEGO	1:05.93
31	1:00.31	706	JREFEB	Louis-O. Bonneau,17,PHENX	58.87
32	1:00.33	705	ONAGFEB	Bryan McMillan,15,GMAC	1:04.03
33	1:00.36	704	JREFEB	Remi Lachapelle,17,CAMO	-
34	1:00.38	704	JREFEB	Louis-O. Ooyon,17,RCA	-
35	1:00.40	703	JREFEB	Steve Rate,17,NKB	1:00.43
36	1:00.46	701	KCSOEC	Gerry Martselos,16,VKSC	-
37	1:00.49	700	KCSOEC	Beau Brower,16,EKSC	59.26
38	1:00.50	700	ONSROEC	Eric Gabsch,17,MSSAC	59.05
39	1:00.54	698	BCAGFEB	Chris Kerman,16,PN	-
40	1:00.61	696	BCAGFEB	Robbie Dunbar,16,PGB	-
41	1:00.63	695	ETOBMAR	David MacDonald,17,ETOB	-
42	1:00.69	693	METROJAN	Jeff Bailey,17,EAST	1:00.34
43	1:00.70	693	JRWFEB	Mason Fraser,17,OAK	-
44	1:00.74	691	BCAGFEB	Erik Puharich,16,KCS	-
45	1:00.7B	690	JREFEB	Jonathan Schjott,16,GO	1:01.71
46	1:00.81	689	JREFEB	Thomas Kindler,17,PPO	-
47	1:00.82	689	SLOCT	David Allard,17,PCSC	59.12
48	1:00.90	686	CAMOOCT	Frederic Savo,17,CAMO	59.14
49	1:00.93	685	ONSRDEC	Kirk Moran,15,GO	1:05.90
50	1:00.94	685	SJLNOV	Jim Hogan,17,SJL	-

200 METRES BACKSTROKE

Rec: 1:57.13 Chris Renaud,UCSC,94

					Best 97
1	2:02.36	846	KCSOEC	Chris Sawbridge,17,NRST	2:03.01
2	2:03.0B	B34	JRWFEB	Riley Janes,17,CKSC	2:02.96
3	2:03.32	B30	CACUPNOV	Brian Johns,15,RACER	2:05.69
4	2:03.84	821	CACUPNOV	Daniel Oucheck,16,UCSC	2:08.09
5	2:03.90	820	KCSOEC	Kelly Albrecht,17,ROCSC	2:05.43
6	2:03.98	818	ONAGFEB	Stephen Preston,16,COBRA	2:06.32
7	2:05.28	796	CACUPNOV	Brian Keats,17,NYAC	2:07.65
B	2:05.37	795	MANTAOEC	Keith Barrett,16,UCSC	2:06.94
9	2:06.02	784	JREFEB	Jonathan Schjott,16,GO	2:08.46
10	2:06.12	782	CACUPNOV	Chuck Sayao,15,POSA	2:08.64
11	2:06.34	77B	KCSOEC	Roland Bauhart,17,KAJ	2:04.89
12	2:06.75	771	ONAGFEB	Matthew Rose,16,LLSC	-
13	2:06.77	771	ONSROEC	Mike Jotautas,17,ETOB	2:0B.31
14	2:07.06	766	ABAGFEB	Michael Power,17,FMSC	2:0B.10
15	2:07.26	763	BCAGFEB	Adrian Fluevog,16,POSA	2:09.62
16	2:07.B9	752	JREFEB	Nicholas Dargus,17,NEW	2:09.35
17	2:07.92	752	JREFEB	Remi Lachapelle,17,CAMO	-
1B	2:07.98	751	SHERDEC	Louis-O. Bonneau,17,PHENX	2:07.56
19	2:0B.46	743	ETOBJAN	Che Mineque,17,CREST	2:10.33
20	2:08.54	742	JREFEB	Benoit Banville-A.,15,MEGO	2:1B.33
21	2:08.63	740	JRWFEB	Gordon McKay,17,EKSC	2:10.32
22	2:0B.67	740	CACUPNOV	Jean-F. Martel,17,PLUS	2:10.29
23	2:0B.6B	739	JREFEB	Martin Bourbonnais,18,SAMAK	-
24	2:08.72	739	MBSKFEB	Chris Graham,16,MANTA	-
25	2:0B.B1	737	ONAGFEB	Lucas Nantais,16,HWAC	2:12.36
26	2:08.96	735	ETOBJAN	David MacDonald,17,ETOB	2:08.62
27	2:09.10	733	GOLONOV	Ryan Keesey,17,GOLO	2:09.80
28	2:09.57	725	NYACJAN	Craig Ross,17,OAK	-
29	2:09.60	725	SHERDEC	Christian Lachapelle,16,CAMO	2:09.76
30	2:09.71	723	ONAGFEB	Anthony Costa,15,NEW	2:12.9B
31	2:09.84	721	ONSROEC	Robert Gouley,17,SSMAC	2:09.55
32	2:10.17	715	PQAGFEB	Martin Enault,15,CNB	2:19.39
33	2:10.41	712	ONAGFEB	Bryan McMillan,15,GMAC	2:1B.20
34	2:10.45	711	BCAGFEB	Lee Patterson,17,IS	-
35	2:10.59	709	BCAGFEB	Gerry Martselos,16,VKSC	-
36	2:10.59	709	SHEROEC	Andre Couturier,16,NES	-
37	2:10.70	707	ONAGFEB	Doug Fleming,16,OOSC	2:22.B9
38	2:10.76	706	CNSFNOV	Alex Boulanger,15,CSO	2:13.97
39	2:10.85	705	BCAGFEB	Chris Kerman,16,PN	-
40	2:10.9B	702	CACUPNOV	Jeff Bailey,17,EAST	2:07.21
41	2:11.03	702	JREFEB	Rodrigo Diaz,16,GO	-
42	2:11.06	701	TRENTMAR	Michael Lockett,17,SCAR	2:07.B0
43	2:11.09	701	PQAGFEB	Mathieu Heroux,16,CAMO	-
44	2:11.20	699	ONSRDEC	Mason Fraser,17,OAK	-
45	2:11.4B	695	TRENTMAR	Serge Loiselle,16,VEW	-
46	2:11.50	694	MSSACNOV	Justin Tisdall,16,ETOB	-
47	2:11.53	694	BCAGFEB	Andrew Grimley,16,POSA	-
48	2:11.55	694	KCSDEC	David Abercrombie,16,HYACK	2:11.00
49	2:11.56	693	ONAGFEB	Chris Olynik,16,OAK	-
50	2:11.69	691	PQAGFEB	Marc Prud'Homme,15,BBF	2:15.67

100 METRES BREASTSTROKE

Rec: 1:01.36 Victor Davis,ROW,82

					Best 97
1	1:02.05	911	KCSOEC	Jason Hunter,17,NRST	1:03.93
2	1:02.19	906	ETOBJUL	Andrew Chan,17,ETOB	1:01.75
3	1:02.43	898	ABAGFEB	Morgan Knabe,16,EKSC	1:02.60
4	1:03.80	852	ONSRDEC	David Schulze,17,BTSC	1:03.01
5	1:04.15	841	CACUPNOV	Nicolas Jorgensen,17,PCSC	1:04.18
6	1:04.49	830	ONAGFEB	Jonathan Lim,16,ACE	1:04.91
7	1:04.51	829	BCAGFEB	Tyler Weiss,16,PSW	1:05.96
8	1:04.55	B28	CACUPNOV	Cameron Charlton,16,TAT	1:05.65
9	1:04.83	818	ONAGFEB	Stephen Preston,16,COBRA	1:11.24
10	1:04.95	814	JREFEB	Scott Adams,17,TRENT	-
11	1:05.23	805	KCSOEC	Robert Richard,17,KCS	1:06.73
12	1:05.26	804	DNAGFEB	Ian Petersen,16,COBRA	1:05.16
13	1:05.41	799	BCAGFEB	Brian Johns,15,RACER	1:09.15
14	1:05.90	784	LEVISOCT	Guillaume Filion,17,UL	1:01.76
15	1:06.11	777	CNSFNOV	Alex Boulanger,15,CSO	1:06.87
16	1:06.25	772	DNAGFEB	John Bartlel,16,NEW	-
17	1:06.25	772	ONAGFEB	Robbie Taylor,16,COBRA	1:09.60
1B	1:06.27	772	BCAGFEB	Jason Strelzow,16,PDSA	1:10.85
19	1:06.29	771	SHEROEC	Graham Cox,17,FAST	1:09.01
20	1:06.34	769	JREFEB	Marc-A. Tratch,17,UL	1:06.56
21	1:06.42	767	POAGFEB	Adam Taschereau-C.,16,SHER	-
22	1:06.44	766	MBSKFEB	Mike Weber,16,MM	1:09.11
23	1:06.50	764	RACEROEC	Matthew Huang,13,ARBU	1:07.51
24	1:06.58	762	KCSDEC	Geoff Schiewe,15,EKSC	1:09.86
25	1:06.64	760	NYACJAN	Gregg Gleason,17,BROCK	1:05.47
26	1:06.65	760	ONAGFEB	Greg Bacon,15,COBRA	1:09.16
27	1:06.71	758	ETOBJAN	Arpad Sebe,16,CREST	1:07.97
28	1:06.82	754	JREFEB	Aaron Lee,17,WW	1:09.62
29	1:06.B9	752	ONAGFEB	Clayton Oelaney,16,CSL	1:08.22
30	1:06.94	750	GOLONOV	Marcus Blouw,17,MM	1:07.01
31	1:06.96	750	JREFEB	David Cheung,16,CREST	1:06.66
32	1:07.02	748	BCAGFEB	Chad Thomsen,15,LL	1:11.44
33	1:07.06	747	SLOCT	David Allard,17,PCSC	1:04.94
34	1:07.13	744	NYACJAN	Thomas Zochowski,17,NYAC	-
35	1:07.26	740	MANTAOEC	Stephen Exner,17,ROO	1:07.23
36	1:07.27	740	JREFEB	Carlo DiStefano,16,TRENT	1:08.03
37	1:07.43	735	MANTAOEC	Lee Raffa,15,UCSC	1:10.32
38	1:07.43	735	ONAGFEB	Matthew Mains,16,WAAC	1:09.24
39	1:07.56	731	CACUPNOV	Gary Monaghan,17,CSO	1:07.11
40	1:07.56	731	BCAGFEB	Andrew Sweet,15,PGB	1:11.80
41	1:07.61	729	JREFEB	Gabriel Duquette,16,HIPPO	1:08.09
42	1:07.80	723	CACUPNOV	Dylan Schiewe,17,EKSC	1:07.75
43	1:07.83	723	JRWFEB	Roger Boucher,17,GOLO	-
44	1:07.83	723	JRWFEB	Rick Jamison,16,RACE	1:09.02
45	1:07.85	722	MANTAOEC	Keith Barrett,16,UCSC	-
46	1:07.91	720	KCSOEC	Gerard Hunter,16,CONNU	1:08.19
47	1:07.94	719	BCAGFEB	Andrew Lemckert,16,HYACK	1:0B.34
48	1:0B.02	717	ONAGFEB	David Rose,16,ROW	-
49	1:0B.09	715	MANTAOEC	Miki Martinovic,17,UCSC	-
50	1:08.17	712	ONSROEC	Greg Hack,17,NYAC	-

200 METRES BREASTSTROKE

Rec: 2:11.54 Victor Davis,ROW,82

					Best 97
1	2:16.60	871	KCSOEC	Jason Hunter,17,NRST	2:1B.36
2	2:16.65	870	ONSROEC	David Schulze,17,BTSC	2:14.19
3	2:18.11	847	CACUPNOV	Cameron Charlton,16,TAT	2:21.22
4	2:1B.23	845	CACUPNOV	Morgan Knabe,16,EKSC	2:14.62
5	2:18.48	842	BCAGFEB	Tyler Weiss,16,PSW	2:22.12
6	2:1B.73	838	JREFEB	Nicolas Jorgensen,17,PCSC	2:19.49
7	2:19.04	833	ONAGFEB	Jonathan Lim,16,ACE	2:21.09
8	2:19.35	828	JREFEB	Adam Taschereau-C.,16,SHER	-
9	2:19.82	821	ONAGFEB	Stephen Preston,16,COBRA	-
10	2:20.35	B13	RACEROEC	Brian Johns,15,RACER	2:38.23
11	2:21.4B	796	CNSFNOV	Alex Boulanger,15,CSO	2:22.82
12	2:21.91	790	BCAGFEB	Chad Thomsen,15,LL	2:31.2B
13	2:21.94	789	MANTAOEC	Keith Barrett,16,UCSC	2:28.71
14	2:21.97	7B9	ONSRDEC	Gregg Gleason,16,BROCK	2:1B.26
15	2:22.05	788	MANTAOEC	Marcus Blouw,17,MM	2:20.57
16	2:22.07	787	MANTAOEC	Mike Weber,16,MM	2:29.B1
17	2:22.70	77B	ONAGFEB	Greg Bacon,15,COBRA	2:29.69
18	2:22.73	777	JREFEB	Aaron Lee,17,WW	-
19	2:22.B8	775	KCSDEC	Robert Richard,17,KCS	2:29.9B
20	2:23.05	773	JREFEB	Scott Adams,17,TRENT	-
21	2:23.06	772	BCAGFEB	Ken Hamilton,15,IS	2:26.17
22	2:23.62	764	JREFEB	Carlo DiStefano,16,TRENT	2:27.61
23	2:23.71	763	JRWFEB	Geoff Schiewe,15,EKSC	2:25.B9
24	2:23.79	762	JREFEB	John Bartlet,16,NEW	2:30.62
25	2:23.B1	761	JREFEB	Arpad Sebe,16,CREST	2:23.25
26	2:24.09	757	BCAGFEB	Andrew Sweet,15,PGB	2:34.47
27	2:24.15	756	JREFEB	Marc-A. Tratch,17,UL	2:25.56
2B	2:24.19	756	BCAGFEB	Andrew Lemckert,16,HYACK	2:29.75
29	2:24.43	752	ONAGFEB	Ian Petersen,16,COBRA	2:22.68
30	2:24.45	752	ABAGFEB	Dylan Schiewe,17,EKSC	2:22.47
31	2:24.45	752	ONAGFEB	Clayton Oelaney,16,CSL	2:28.24
32	2:24.60	750	JREFEB	Hugo Ooyon,19,UL	2:26.15
33	2:25.12	742	LEVISOCT	Guillaume Filion,17,UL	2:14.74
34	2:25.26	740	BCAGFEB	Jason Strelzow,16,PDSA	2:33.63
35	2:25.29	740	SHEROEC	Graham Cox,17,FAST	-
36	2:25.69	734	POAGFEB	David Montpetit,15,ELITE	2:27.85
37	2:26.19	727	ONAGFEB	Matthew Mains,16,WAAC	2:27.62
3B	2:26.41	724	ETOBJAN	Mark Sy,15,CREST	2:32.77
39	2:26.59	721	RACEROEC	Matthew Huang,13,ARBU	2:26.B7
40	2:26.66	720	JREFEB	David Cheung,16,CREST	2:2B.11
41	2:27.02	715	MANTAOEC	Stephen Exner,17,ROO	2:2B.B6
42	2:27.13	713	CACUPNOV	Gary Monaghan,17,CSO	2:24.21
43	2:27.29	711	CACUPNOV	John Hewerdine,17,LAC	2:23.07
44	2:27.35	710	ONSROEC	Kirk Moran,15,GO	2:39.23
45	2:27.35	710	JREFEB	Robert Garotalo,17,NYAC	2:27.12
46	2:27.47	709	VKSCNOV	Roland Bauhart,17,KAJ	2:26.67
47	2:27.49	708	JRWFEB	Rick Jamison,16,RACE	2:30.08
4B	2:27.54	708	ONAGFEB	Robbie Taylor,16,COBRA	-
49	2:27.55	707	JREFEB	Stephane Bartlett,17,BBF	2:25.97
50	2:27.59	707	ONSRDEC	Robert Gouley,17,SSMAC	-

BOYS 15-17 CONTD.

100 METRES BUTTERFLY

Rec: 54.63 Doug Wake,ROD,95

					Best 97
1	54.79	895	ETOBMAR	Eric Gabsch,17,MSSAC	55.94
2	55.15	882	ONAGFE8	Stephen Preston,16,COBRA	57.72
3	56.50	830	RACEROEC	Tyler Weiss,16,PSW	56.95
4	56.51	830	ONAGFE8	Adam Sioui,15,TD	58.16
5	56.57	828	RACEROEC	Brian Johns,15,RACER	57.34
6	57.04	810	JREFE8	Charles-E. Goyette,17,SAMAK	57.02
7	57.12	807	ONAGFE8	Mark Look Yan,16,MSSAC	59.97
8	57.28	801	KCSOEC	Kelly Albrecht,17,ROCSC	58.96
9	57.38	797	JREFE8	Nicholas Oargus,17,NEW	58.52
10	57.64	788	MANTADEC	Miki Martinovic,17,UCSC	-
11	57.83	781	JRWFEB	Riley Janes,17,CKSC	58.81
12	58.06	772	POAGFE8	8enoit Banville-A.,15,MEGO	1:03.59
13	58.07	772	A8AGFE8	Niels Versteld,16,FMSC	58.49
14	58.08	772	JREFEB	Marc-A. Leblanc,16,PLUS	-
15	58.15	769	ONSROEC	John Calnan,17,NYAC	59.47
16	58.15	769	8CAGFE8	Robbie Ounbar,16,PG8	-
17	58.17	768	ONSROEC	Mike Jotautas,17,STARS	57.97
18	58.21	767	A8AGFE8	Jonah Donald,17,FMSC	1:00.20
19	58.24	766	8CAGFE8	Andrew Amey,16,UCSC	59.57
20	58.37	761	A8AGFE8	Jan Pelechytik,17,EKSC	58.85
21	58.44	759	CACUPNOV	Robbie Taylor,16,CO8RA	59.18
22	58.46	758	JREFEB	Kevin Monaghan,15,CSO	1:01.15
23	58.50	756	JREFEB	Gary Monaghan,17,CSO	59.01
24	58.55	755	POAGFE8	Andrew Oragunas,16,PCSC	58.64
25	58.57	754	8RANTNOV	Kyle Smerdon,17,NYAC	-
26	58.63	752	JREFEB	Mark Shivers,17,CATS	59.3B
27	58.69	750	TDJAN	Jay McKechnie,17,E8SC	1:00.05
28	58.87	743	JREFEB	Mark Sy,15,CREST	1:00.69
29	59.04	737	ONAGFE8	Kirk Flinn,16,LUSC	-
30	59.10	735	MANTAOEC	Oaniel Oucheck,16,UCSC	1:01.09
31	59.10	735	POAGFEB	Jean-S. Savard,15,CNJA	1:00.92
32	59.10	735	ONAGFEB	Greg Bacon,15,COBRA	1:02.69
33	59.11	735	JREFEB	Steve Rate,17,NKB	59.39
34	59.24	730	PCSCOEC	Serge Loiselle,16,VEW	1:01.32
35	59.27	729	KCSOEC	Aaron Lightman,17,HYACK	-
36	59.34	726	POAGFEB	Martin Enault,15,CNB	1:04.02
37	59.39	725	CACUPNOV	Che Mineque,17,CREST	-
38	59.40	724	LEVISOCT	Frederick Roy,17,CSO	59.32
39	59.44	723	ONAGFE8	Matthew Rose,16,LLSC	-
40	59.45	722	ONAGFEB	Jonathan Schjott,16,GO	-
41	59.47	722	KCSOEC	Jason Hunter,17,NRST	59.61
42	59.50	721	JRWFE8	Robert Novak,17,MANTA	59.81
43	59.61	717	JREFE8	Gabriel Duquette,16,HIPPO	59.63
44	59.63	716	BCAGFEB	Lee Patterson,17,IS	-
45	59.69	714	JRWFE8	Borrey Kim,15,OSC	1:03.80
46	59.71	713	EYSCNOV	John Bartlet,16,NEW	59.7B
47	59.72	713	ONAGFE8	Ruslan Kedik,16,NK8	1:01.91
48	59.75	712	JRWFEB	Josh Kim,16,NESA	-
49	59.76	712	8CAGFE8	Matthew Cobb,16,PSW	-
50	59.78	711	8CAGFE8	Gregg Pryde,17,POSA	-

200 METRES BUTTERFLY

Rec: 1:58.44 Victor Oavis,ROW,82

					8est 97
1	2:02.34	858	CACUPNOV	Eric Gabsch,17,MSSAC	2:07.04
2	2:04.19	826	BCAGFEB	Tyler Weiss,16,PSW	2:04.34
3	2:04.43	822	RACEROEC	8rian Johns,15,RACER	2:08.39
4	2:05.42	805	JREFE8	Sylvain Lemieux,17,PPO	2:15.80
5	2:06.21	792	JREFE8	Kevin Monaghan,15,CSO	2:11.94
6	2:06.57	785	POAGFE8	Jean-S. Savard,15,CNJA	2:16.97
7	2:06.58	785	ONAGFE8	Mark Sy,15,CREST	2:13.87
8	2:06.64	784	JREFEB	Ryan Mallette,17,OOO	2:09.07
9	2:06.91	780	A8AGFE8	Jonah Oonald,17,FMSC	2:10.81
10	2:07.00	778	POAGFE8	8enoit Banville-A.,15,MEGO	2:20.17
11	2:07.04	778	ONAGFE8	Adam Sioui,15,TO	2:11.92
12	2:07.13	776	PCSCOEC	Andrew Oragunas,16,PCSC	2:06.30
13	2:07.83	764	ONAGFE8	Jonathan Schjott,16,GO	2:13.13
14	2:08.07	760	KCSOEC	Jan Pelechytik,17,EKSC	2:10.93
15	2:08.08	760	CACUPNOV	John Calnan,17,NYAC	2:09.16
16	2:08.91	747	JREFE8	Marc-A. Leblanc,16,PLUS	-
17	2:08.94	746	METROJAN	Jett Bailey,17,EAST	2:12.34
18	2:09.00	745	A8AGFE8	Niels Versteld,16,FMSC	2:09.94
19	2:09.00	745	8CAGFE8	Robbie Ounbar,16,PGB	-
20	2:09.02	745	RACEROEC	Lee Patterson,16,IS	2:13.40
21	2:09.05	744	JRWFE8	Ryan Keesey,17,GOLO	2:12.24
22	2:09.71	734	ONAGFE8	Oavid Rose,16,ROW	2:16.99
23	2:09.84	732	BCAGFE8	8rent O'Connor,14,PDSA	2:18.97
24	2:09.91	730	ONSROEC	8randon Robinson,17,HWAC	2:10.35
25	2:09.96	730	BCAGFEB	Matthew Cobb,16,PSW	-
26	2:10.14	727	JREFEB	Michel Tremblay,16,CNCB	2:11.55
27	2:10.32	724	POAGFEB	Charle-O. Cousineau,16,PPO	2:13.38
28	2:10.51	721	ISCUPNOV	Jesse Jacks,15,IS	2:10.05
29	2:10.51	721	PEPSNOV	Mathieu Hudon,17,PLUS	2:09.B3
30	2:10.56	720	MANTAOEC	Andrew Amey,16,UCSC	-
31	2:11.06	712	JREFEB	Anthony Oecaria,17,ETOB	2:10.72
32	2:11.64	703	TRENTMAR	Colin Oolcetti,19,SSMAC	2:12.57
33	2:11.81	700	ETOBJAN	Nicholas Oargus,17,NEW	2:11.72
34	2:12.01	697	ONAGFEB	John Bartlet,16,NEW	2:14.44
35	2:12.01	697	JRWFEB	Marin McGinnis,16,STSC	2:12.44
36	2:12.18	694	ONAGFEB	Jordan Chittley,15,NYAC	2:18.30
37	2:12.21	694	ONSROEC	Jay McKechnie,17,EBSC	-
38	2:12.25	693	LEVISOCT	Frederick Roy,17,CSO	2:09.62
39	2:12.30	692	BCAGFE8	Graham Stephen,15,RACER	-
40	2:12.64	687	JREFEB	Andy White,15,WTSC	2:1B.B7
41	2:12.77	685	ONSROEC	Brett Tofflemire,15,WAC	2:16.23
42	2:12.85	684	ISCUPNOV	Chris 8igelow-N.,17,IS	2:09.66
43	2:13.03	681	ONAGFEB	Kirk Flinn,16,LUSC	-
44	2:13.05	681	ONAGFEB	Ruslan Kedik,16,NKB	2:29.7B
45	2:13.13	680	JRWFEB	Ken Hamilton,15,IS	2:21.88
46	2:13.20	679	POAGFEB	Thierry Bannon,15,SAMAK	2:22.97
47	2:13.21	678	BCAGFEB	Oave Hamilton,17,IS	-
48	2:13.23	678	NYACJAN	Mark Look Yan,16,MSSAC	-
49	2:13.37	676	JREFEB	Robert Garofalo,17,NYAC	-
50	2:13.39	676	KCSOEC	Chris Sawbridge,17,NRST	2:16.73

200 METRES IND.MEDLEY

Rec: 1:59.35 Curtis Myden,UCSC,91

					8est 97
1	2:03.40	892	CACUPNOV	Brian Johns,15,RACER	2:08.17
2	2:04.62	871	KCSOEC	Jason Hunter,17,NRST	2:11.B1
3	2:05.17	862	CACUPNOV	Keith 8arrett,16,UCSC	2:08.47
4	2:05.80	851	8CAGFE8	Tyler Weiss,16,PSW	2:07.65
5	2:05.94	849	ONAGFE8	Stephen Preston,16,CO8RA	2:09.41
6	2:06.34	842	ONSROEC	Oavid Schulze,17,BTSC	2:03.24
7	2:07.69	820	JRWFEB	Miki Martinovic,17,UCSC	2:12.96
8	2:07.79	818	KCSOEC	Roland Bauhart,17,KAJ	2:07.65
9	2:08.17	812	JREFE8	Nicholas Oargus,17,NEW	2:09.92
10	2:08.26	810	JREFE8	Nicolas Jorgensen,17,PCSC	2:07.76
11	2:08.39	808	JREFEB	Mathieu Hudon,17,PLUS	2:11.24
12	2:08.51	806	ONAGFE8	Adam Sioui,15,TD	2:13.51
13	2:09.01	798	JREFE8	Thomas Zochowski,17,NYAC	2:11.80
14	2:09.18	795	CNSFNOV	Alex Boulanger,15,CSO	2:10.36
15	2:09.22	794	CACUPNOV	Gary Monaghan,17,CSO	2:10.51
16	2:09.25	794	A8AGFEB	Chad Murray,16,LASC	-
17	2:09.41	791	ONAGFE8	Cameron Charlton,16,TAT	2:13.62
18	2:09.57	788	ETOBMAR	Oavid MacDonald,17,ETO8	-
19	2:09.59	788	JREFE8	Sylvain Lemieux,17,PPO	2:14.34
20	2:09.68	787	JREFE8	Charles-E. Goyette,17,SAMAK	2:15.04
21	2:09.84	784	ONAGFE8	Greg 8acon,15,CO8RA	2:15.71
22	2:10.18	778	MSSACNOV	Arpad Sebe,16,CREST	2:09.58
23	2:10.55	772	JREFEB	David Cheung,16,CREST	2:09.89
24	2:10.86	767	TRENTMAR	Serge Loiselle,16,VEW	-
25	2:10.B6	767	KCSOEC	Chris Sawbridge,17,NRST	2:09.71
26	2:10.93	766	SHERDEC	Andre Couturier,16,NES	-
27	2:11.06	764	A8AGFE8	Morgan Knabe,16,EKSC	2:12.60
28	2:11.39	759	POAGFE8	Sylvain Pelletier,16,UL	-
29	2:11.40	759	8RANTNOV	Orew Oevlin,17,BRANT	2:08.04
30	2:11.45	758	ONAGFE8	Oavid Rose,16,ROW	-
31	2:11.57	756	JRWFEB	Marcus Blouw,17,MM	2:11.65
32	2:11.61	755	JRWFEB	Oaniel Oucheck,16,UCSC	-
33	2:11.75	753	ONSROEC	Gregg Gleason,16,BROCK	2:12.10
34	2:11.89	751	CAMOOCT	Baptiste Levaillant,17,CAMO	-
35	2:11.89	751	KCSOEC	Kelly Albrecht,17,ROCSC	-
36	2:11.98	749	ONSROEC	Anthony Costa,15,NEW	2:17.08
37	2:12.03	749	TRENTMAR	Michael Boody,17,LAC	2:14.15
38	2:12.12	747	GOLONOV	Ryan Keesey,17,GOLO	2:11.82
39	2:12.14	747	ONSRDEC	Justin Tisdall,16,ETO8	-
40	2:12.28	745	ONAGFE8	Ian Petersen,16,COBRA	-
41	2:12.30	744	JREFE8	Kirk Moran,16,GO	2:20.25
42	2:12.32	744	SHEROEC	Graham Cox,17,FAST	2:15.82
43	2:12.36	743	JRWFEB	Gordon McKay,17,EKSC	-
44	2:12.40	743	8CAGFEB	Matthew Cobb,16,PSW	-
45	2:12.69	738	ONAGFE8	John 8artlet,16,NEW	-
46	2:12.71	738	BCAGFE8	Lee Patterson,17,IS	-
47	2:12.81	736	8CAGFEB	Andrew Sweet,15,PG8	2:21.68
48	2:12.84	736	BCAGFEB	Ryan McLaughlin,17,VKSC	-
49	2:13.04	733	JREFEB	Andy White,15,WTSC	2:23.33
50	2:13.10	732	JREFEB	Gabriel Duquette,16,HIPPO	2:15.79

400 METRES IND.MEDLEY

Rec: 4.12.67 Alex 8aumann,LUSC,81

					8est 97
1	4:27.24	847	CACUPNOV	Keith 8arreff,16,UCSC	4:34 44
2	4:28.64	835	ONSROEC	Oavid Schulze,17,BTSC	4:25.57
3	4:29.03	832	JREFEB	Mathieu Hudon,17,PLUS	4:36.47
4	4:29.80	826	CAMOOCT	Baptiste Levaillant,17,CAMO	4:30.83
5	4:30.39	822	8CAGFE8	Tyler Weiss,16,PSW	4:32.79
6	4:30.97	817	JREFEB	Andre Couturier,16,NES	4:45.99
7	4:31.89	810	JREFE8	Sylvain Lemieux,17,PPO	4.39.59
8	4:32.88	802	CACUPNOV	Chuck Sayao,15,POSA	4.41.45
9	4:33.00	801	KCSDEC	Roland Bauhart,17,KAJ	4:35.61
10	4:34.43	790	JREFE8	Alex Boulanger,15,CSO	4:36.55
11	4:34.54	789	JREFE8	Arpad Sebe,16,CREST	4 35.85
12	4:35.74	780	ISCUPNOV	8rian Johns,15,RACER	4.42.02
13	4:35.80	780	ONSROEC	Justin Tisdall,16,ETO8	4:39.22
14	4:36.07	777	8CAGFEB	Andrew Sweet,15,PG8	4:56.91
15	4:36.63	773	METROJAN	Jeff 8ailey,17,EAST	4:38.32
16	4:36.82	772	MANTAOEC	Marcus 8louw,17,MM	4:39.90
17	4:36.95	771	ONAGFE8	Oavid Rose,16,ROW	-
18	4:37.12	769	JRWFE8	Ryan Keesey,17,GOLO	4.38.16
19	4:37.62	766	ONSROEC	Kirk Moran,15,GO	4.55.03
20	4:37.86	764	JREFE8	Michael Boody,17,LAC	4:45.35
21	4:37.90	763	8RANTNOV	John Hewerdine,16,LAC	4.32.19
22	4:38.17	761	POAGFEB	Michel Tremblay,16,CNC8	4:39.14
23	4:38.28	761	ONSROEC	Gregg Gleason,16,BROCK	4.48.10
24	4:38.48	759	KCSOEC	Chris Sawbridge,17,NRST	4:37.59
25	4:38.74	757	BCAGFEB	Robbie Ounbar,16,PGB	-
26	4:38.90	756	RACEROEC	Josh Kube,16,IS	4.44.60
27	4:38.95	755	BCAGFEB	Oavid Creel,16,VKSC	4:47.44
28	4:39.22	753	JRWFEB	Chad Murray,16,LASC	-
29	4:39.99	748	BCAGFEB	Terry Nathan,15,IS	4.49.76
30	4:40.10	747	BCAGFEB	Ken Hamilton,15,IS	4 48.04
31	4:40.18	746	POAGFEB	Adam Taschereau-C.,16,SHER	-
32	4:40.35	745	JREFEB	John Bartlet,16,NEW	4:45.75
33	4:40.49	744	BCAGFEB	Matthew Cobb,16,PSW	-
34	4:41.01	740	ONAGFEB	Jonathan Schjott,16,GO	4.41.25
35	4.41.11	739	JREFEB	Robert Garofalo,17,NYAC	4:43.25
36	4 41.29	738	EYSCNOV	Nicholas Oargus,17,NEW	-
37	4.41.60	736	SHEROEC	Ryan Mallette,17,OOO	4:38.58
38	4.41.80	734	ONAGFEB	Brett Tofflemire,15,WAC	4:48.83
39	4:42.00	733	ONSROEC	Oavid MacOonald,17,ETOB	4 40.46
40	4 42.00	733	JRWFEB	Jan Pelechytik,17,EKSC	4 47.19
41	4:42.07	732	ONAGFEB	Mark Sy,15,CREST	4.53.13
42	4.42.16	731	ISCUPNOV	Lee Patterson,16,IS	4 49.55
43	4.42.28	730	JREFEB	Eric Auger,17,LAVAL	-
44	4 42.49	729	BRANTNOV	Orew Oevlin,17,BRANT	4.32.B7
45	4 42.57	728	ONSROEC	Tim Johnson,16,WAC	-
46	4 42 88	726	MANTAOEC	Paul Armstrong,17,YLSC	-
47	4 42.94	726	BRANTNOV	Stephen Preston,16,CO8RA	4.3B.43
48	4:43.13	724	JREFEB	Sean Nickerson,17,FAST	-
49	4:43.16	724	CACUPNOV	Alex Hayes,16,GO	-
50	4:43.45	722	NYACJAN	Brad Franklin,17,BRANT	4 45.72

4X50 M MEDLEY RELAY

Rec: 1:44.53 Markham AC,MAC,94

1	1:46.82	821	MANTAOEC	Univ.Calgary SC,UCSC
2	1:46.88	820	ONAGFEB	Cobra Swim Club,CO8RA
3	1:47.19	814	KCSOEC	Nanaimo Riptide ST,NRST
4	1:47.98	798	ONSRDEC	Mississauga AC,MSSAC
5	1:50.46	750	BCAGFE8	Pacific Dolphin SA,POSA
6	1:50.53	749	KCSOEC	Edmonton Keyano,EKSC
7	1:50.70	746	BROCKOCT	Newmarket SC,NEW
8	1:51.22	736	SLOCT	Pointe Claire SC,PCSC
9	1:51.50	730	POAGFEB	Natation CSO,CSO
10	1:51.80	725	A8AGFEB	Fort McMurray SC,FMSC
11	1:51.B7	723	KCSOEC	Kelowna Aqua Jets,KAJ
12	1:52.13	719	ONAGFEB	Windsor AC,WAC
13	1:52 45	713	ONAGFEB	Hamilt-Wentworth AC,HWAC
14	1:52.64	709	KCSDEC	Hyack Swim Club,HYACK
15	1:53.08	701	POAGFEB	Montreal Aquatique,CAMO
16	1:53.22	699	ONAGFEB	Nepean Kanata,NK8
17	1:53 47	694	ONAGFEB	London AC,LAC
18	1:53.79	688	METROJAN	Eastern Alliance,EAST
19	1:53.83	687	PEPSNOV	Odysee Plus,PLUS
20	1:54.09	683	POAGFE8	Univ.Laval Rouge & Or,UL
21	1:54.13	682	8CAGFE8	Island Swimming,IS
22	1:54.27	680	MBSKFEB	Regina Opt.Oolphins,ROO
23	1:54.39	677	BCAGFEB	Pacific Sea Wolves,PSW
24	1:54.49	676	ONAGFEB	Markham AC,MAC
25	1:54.67	672	8CAGFEB	Prince George 8SC,PG8
26	1:54.76	671	A8AGFEB	Cascade Swim Club,CASC
27	1:54.95	668	8CAGFEB	Aquanaut Swim Club,AOUA
28	1:55.13	664	BCAGFEB	Kamloops Classic,KCS
29	1:55.25	662	ONAGFEB	Glouc-Ottawa Kingfish,GO
30	1:55.43	659	MANTAOEC	Manitoba Marlins,MM
31	1:55.43	659	FASTJAN	Fredericton Aquanauts,FAST
32	1:55.49	658	8RANTNOV	North York AC,NYAC
33	1:55.62	656	EOSAJAN	Ernestown Barracudas,E8SC
34	1:56.05	648	ABAGFEB	Edmonton Racers,RACE
35	1:56.10	648	PCSCOEC	Laurentian Univ.SC,LUSC
36	1:56.47	641	RACEROEC	Richmond Racers,RACER
37	1:56.62	639	POAGFEB	Samak de Brossard,SAMAK
38	1:56.70	637	8RANTNOV	8rantford AC,BRANT
39	1:56.84	635	RHACOCT	York Swim Club,YORK
40	1:56.96	633	MANTAOEC	Manta Swim Club,MANTA
41	1:57.40	626	KCSOEC	Inconnu Swimming,CONNU
42	1:57.61	622	NEORFE8	Valley East Waves,VEW
43	1:57.75	620	ONAGFE8	Oorval SC,OSC
44	1:57.88	618	CASCNOV	Saskatoon Goldfins,GOLO
45	1:57.89	617	ONAGFEB	Scarborough SC,SCAR
46	1:57.98	616	POAGFE8	Hippocame St-Hubert,HIPPO
47	1:58.04	615	EYSCNOV	Richmond Hill AC,RHAC
48	1:58.27	611	ONAGFE8	Uxbridge SC,USC
49	1:58.37	610	ONAGFE8	Guelph Marlin AC,GMAC
50	1:58.64	605	POAGFEB	Oollard Swim Team,OOO

4X50 M FREE RELAY

Rec: 1:34.58 Markham AC,MAC,92

1	1:36.35	802	ONAGFE8	Cobra Swim Club,CO8RA
2	1:36.86	791	ONSRDEC	Mississauga AC,MSSAC
3	1:37.04	787	ONAGFEB	Windsor AC,WAC
4	1:37.73	772	8CAGFE8	Pacific Oolphin SA,POSA
5	1:37.75	772	A8AGFE8	Fort McMurray SC,FMSC
6	1:37.97	767	ONSRDEC	Nepean Kanata,NK8
7	1:39.39	737	KCSOEC	Nanaimo Riptide ST,NRST
8	1:39.40	736	BROCKOCT	Newmarket SC,NEW
9	1:39.48	735	KCSOEC	Edmonton Keyano,EKSC
10	1:39.71	730	CASCNOV	Univ.Calgary SC,UCSC
11	1:39.82	727	POAGFEB	Natation CSO,CSO
12	1:40.47	714	BCAGFEB	Aquanaut Swim Club,AOUA
13	1:40.63	711	ONAGFEB	Markham AC,MAC
14	1:40.66	710	FASTJAN	Fredericton Aquanauts,FAST
15	1:40.74	708	8CAGFEB	Hyack Swim Club,HYACK
16	1:41.04	702	ONAGFEB	Hamilt-Wentworth AC,HWAC
17	1:41.18	699	8CAGFE8	Island Swimming,IS
18	1:41.2B	697	PEPSNOV	Odysee Plus,PLUS
19	1:41.41	695	ONAGFEB	London AC,LAC
20	1:41.51	693	SLOCT	Pointe Claire SC,PCSC
21	1:41.60	691	POAGFEB	Univ.Laval Rouge & Or,UL
22	1:42.21	678	POAGFEB	Hippocame St-Hubert,HIPPO
23	1:42.26	678	MANTAOEC	Cascade Swim Club,CASC
24	1:42.61	671	ONAGFEB	Etobicoke Swimming,ETOB
25	1:42.63	670	ONAGFEB	Toronto Swim Club,TSC
26	1:42.72	668	METROJAN	Eastern Alliance,EAST
27	1:42.74	668	BCAGFEB	Pacific Sea Wolves,PSW
28	1:42.7B	667	BCAGFEB	Delta Sungod SC,DELTA
29	1:42.82	666	POAGFEB	CN Sherbrooke,SHER
30	1:42 84	666	POAGFEB	Montreal Aquatique,CAMO
31	1:42.97	663	ABAGFEB	Edmonton Racers,RACE
32	1:43.10	661	BCAGFE8	Prince George BSC,PGB
33	1:43.38	655	MANTAOEC	Manta Swim Club,MANTA
34	1:43.82	647	ONAGFEB	Laurentian Univ.SC,LUSC
35	1:43.91	645	KCSOEC	Inconnu Swimming,CONNU
36	1:43.99	644	MANTAOEC	Manitoba Marlins,MM
37	1:44.4B	634	POAGFEB	Oollard Swim Team,OOO
38	1:44.58	633	ONAGFEB	Brantford AC,BRANT
39	1:44 B7	627	VKSCNOV	Vernon KokaneeSC,VKSC
40	1:45.01	625	CASCNOV	Olympian Swim Club,OSC
41	1:45.10	623	BCAGFEB	Kamloops Classic,KCS
42	1:45.11	623	MBSKFEB	Regina Opt.Oolphins,ROO
43	1:45.30	619	RACEROEC	Richmond Racers,RACER
44	1:45.33	619	ONAGFEB	East York SC,EYSC
45	1:45.35	618	8RANTNOV	North York AC,NYAC
46	1:45.43	617	VKSCNOV	Kelowna Aqua Jets,KAJ
47	1:45.66	613	NSAGFEB	Port Hawkesbury,PHTAC
48	1:46.03	606	CASCNOV	Saskatoon Goldfins,GOLO
49	1:46.29	601	POAGFEB	Pisc.Olym Montreal,PPO
50	1:46.51	597	PCSCOEC	Glouc-Ottawa Kingfish,GO

PART TIME HEAD COACH

Looking for motivated, enthusiastic Part-Time Head Coach with NCCP Level II.

- The club has 40 swimmers from pre-competitive to Junior Nationals.
- Bilingualism would be an asset.
- Excellent facilities located one hour from Ottawa or Cornwall and 45 minutes from Montreal.
- References required.

Send résumé to:

Suzanne Gauthier
696 Omer Street
Hawkesbury, Ontario,
K6A 3G8

Fax: (613) 678-6073
email:
Montebellopkg@Montebellopkg.COM

AGE GROUP COACH

Windsor Aquatic Club, a club over 25 years old, with over 125 swimmers from Novice to National level seeks an Age Group coach possessing the following qualifications:

- Minimum Level II Certification;, NLS Certification;
- Commitment to and enthusiasm for coaching;
- Excellent communication and organizational skills;
- Motivation to excell

Duties include:

- Age Group coaching;
- Assists head coach;
- Administrative duties as assigned by board and head coach;
- Supervisor of junior staff;
- Responsible for development program;
- Commitment to and participate in recruitment.

Competitive salary package including Health Benefits and Coaching Education program.
Forward résumé in confidence by May 15, 1998 to:
Windsor Aquatic Club
c/o Bob Daudlin, Human Resources,
13255 Meadowland Cresc.
Tecumseh, ON, N8N 4N5

All resumes will be reviewed but only those selected for interview will be contacted.

Join one of the fastest growing clubs in the country and learn to speak French!

Spend a year in a French immersion program in one of the most beautiful and safe environments. The City of Lévis is located across the majestic St.Laurence River from Québec City.

Swimmers will join our unique sports school where the athletes go to school in the morning and train in the afternoon. Our club has more than 160 swimmers ranking from novice to national finalists.

If you are serious about your swimming and your education, we have the perfect program for you.

To find out more about this unique opportunity, please contact us at
418-833-7088
Or visit our web site: www.csca.org/plus
Our club is committed to the development of excellence.

Lévis • Montmagny
Odyssée
Plus

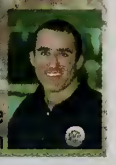

Martin Grégoire
Head Coach

EXECUTIVE DIRECTOR SWIM SASKATCHEWAN INC.

(Non Profit Provincial Sports Governing Body)

The Job:

- Reporting to an elected executive, this self-motivated individual is responsible for implementation, maintenance, and management of programs, services and projects as they pertain to amateur swimming in Saskatchewan.

The Qualifications:

- Recognized degree in business administration, commerce, or related discipline with a minimum of seven years experience in the workplace.
- Superior computer skills.
- Ability to prioritize the work load, handle multiple tasks, and work toward deadlines independently with minimum supervision.
- Practical experience in amateur sport and/or competitive swimming would be an asset.

Position is four days/week but will consider full-time with additional technical (NCCP) certification.
Salary commensurate with education and experience.
Only those candidates being considered will be contacted.
Please submit résumé in confidence along with three references by May 12, 1998, to:

Leslie Mortin, President
Swim Saskatchewan Inc.
391 Habkirk Drive,
Regina, SK, S4S 6A9

HEAD COACH

Owen Sound Aquatic Club, Owen Sound, Ontario is seeking a full-time Head Coach effective Sep. 2, 1998. This club has 93 swimmers from Beginner to National levels. Owen Sound is a city of 21,000 people with an enthusiastic club environment and picturesque surroundings.

Duties include:

- On-Deck coaching responsibilities
- Program administration responsibilities
- Recruitment and Marketing
- Supervision and development of assistant and volunteer coaching staff

Position Requirements:

- Previous Head Coach Experience
- Preferred Candidate with NCCP Level II qualification
- Excellent Communication and Interpersonal Skills

Resume detailing related experience and qualifications as well as salary expectations should be forwarded by May 16,1998, to:

A. Fahrun
429 5th St. West,
Owen Sound, Ontario,
N4K 3K3

or by e-mail to ffahrun@log.on.ca

WORLD CUP 2

GERMANS TOP TEAM, VOLKER WINS FOUR EVENTS

Nick J. Thierry

HONG KONG—The second leg of the World Cup was held almost a month (February 21-22) after the first competition in Australia. Participation was down and performance levels were modest, compared to Sydney's post-World Championship leg.

Sandra Volker (GER), with four wins over two days, (50-100 free and 50-100 backstroke) was the most successful competitor.

Geoff Huegill (AUS) showed versatilty in medalling in the sprint free, back, and fly.

Top performer of the competition was Denis Silantiev (UKR) with his 52.37 win in the 100 fly.

Hong Kong, which will host the World SC Championships in April of 1999, ran a very efficient competition without a hitch. The Kowloon Park pool is centrally located, with the participants able walk to their hotels just a couple of blocks away.

Germany won the most events (13) and most medals (19) to dominate the competition.

New Zealand brought a Junior development team and picked up 12 medals to tie with Sweden.

Medal Distribution

	G	S	B	TOT
GER	13	4	2	19
NZL		2	10	12
SWE	2	6	4	12
AUS	4	4	3	11
CHN		3	6	9
DEN	4	3		7
UKR	3	2		5
JPN	2	3		5
ITA		2	2	4
FRA		1	3	4
CRO	1		2	3
GBR	1	1	1	3
RUS	2			2
BRA		2		2
BLR	1	1		2
BEL	1		1	2
	34	34	34	102

Only three swimmers came from Denmark but they won seven medals, four of them gold.

Hong Kong ASA swimmers had a very successful comeptition with seven new records.

China's team was unable to bring all its chosen swimmers as several of the younger swimmers lacked a passport. Even after reunification, the mainland Chinese require passports and visas to travel to Hong Kong, unlike some foreigners, who only need to bring money as the shopping is truly world class.

Nex year's World SC Championships will be held in a convention centre near the railroad station in temporary facilities with surround seating.

WORLD CUP 3

WORLD RECORD IN THE WOMEN'S 100 I.M.

Nick J. Thierry

BEIJING-Despite threats of boycotts, just over 200 swimmers from 16 countries and 18 regions from China took part in the third leg of the 1998 FINA World Cup, Jan. 25-26, held in the magnificent Yingdong Swimming Pool, built for the Asian Games in 1990.

Finals were scheduled at 2 pm on the first afternoon and at 8 pm on the second evening due to live television and a vast potential audience of many millions. Prelims were held at 9 am both days.

Everyone stayed at a nearby hotel within walking distance of the pool. Beijing is vast, with 12 million people and 10 million bicycles. Some people had time to visit the Great Wall an hour's drive from the city, or the Forbidden City, where the emperors lived.

When Hu Xiaowen (CHN) posted the world's fastest time of this 1998 season in the 200 IM with her winning effort of 2:11.81, few took notice.

But at the end of the program of the second day, Hu Xiaowen (CHN), 18, established the first FINA recognized world record for the women's 100 IM with 1:00.60, bettering the existing world best of 1:01.03 by Louise Karlsson, SWE, from 1992. Hu's record is pending FINA ratification after her mandatory drug test. (It was ratified on March 25.)

Medal Distribution

	G	S	B	TOT
CHN	12	16	16	44
GER	7	4	3	14
AUS	5	5	3	13
JPN		4	1	5
UKR	3	1	1	5
ITA		2	3	5
GBR		1	3	4
RUS	4			4
BLR			2	2
BRA	1		1	2
CRO	2			2
FRA			1	1
KOR	1		1	
	34	34	34	102

It saved what had been a rather ordinary competition, and earned world-wide coverage for this one effort.

Chinese swimmers dominated the competition due to their large participation with 12 golds and 44 total medals, with Germany and Australia well back.

Only five Germans came to Beijing, to fulfill their contract to take part in all World Cups. Everyone left with one or more medals, for a very successful outing.

Australia's Geoff Huegill picked up medals in the sprint free, backstroke and butterfly for a total of five.

WORLD CUP 4

SILANTIEV AND BUSCHSCHULTE TOP PERFORMERS, WOUDA WINS FIVE EVENTS

Nick J. Thierry

RIO DE JANEIRO-The first ever outdoor FINA World Cup was staged in Brazil, March 6-8, under warm sunshine and ideal summer conditions (28 Celcius,) warmer for the afternoon prelims, and the pool water 28 C). The two-day format was stretched over three as live television dictated an early morning finals start, scheduled for 9 am. Rede Globo, who broadcast live the Sunday finals, estimated the viewing audience at 45 million. Not bad for a swim meet.

Twelve countries entered 100 swimmers. An added incentive was a $1,000 bonus for the top male and female performances of the competition.

Hometown fans cheered Brazilian superstars in the very first event—the men's 100 free. Fernado Scherer had the lead for the first half with rival Gustavo Borges having the better finish to touch first in 48.16. On the second day, a fierce battle in the 50 freestyle resulted in Scherer touching out Borges: 21.89. Scherer also won the 50 butterfly in 23.97, establishing a new South American and Brazilian record.

Medal Distribution

	G	S	B	TOT
BRA	8	10	13	31
GER	10	4	3	17
NED	6	4	1	11
AUS		2	4	6
UKR	4	1	1	6
ITA	1	1	1	3
SWE		4	1	5
ARG	1	1	3	5
CZE	2	2	1	5
CRC	2	2		4
GBR			4	4
RUS		1	2	3
FRA		2		2
	34	34	34	102

The competition was held at the Club de Regatas Vasco de Gama—an outdoor 50 m pool with ample seating on both sides. There was a temporary bulkhead to make it 25 m. The pool complex dates back to the 1950s and is modelled on the Olympic pool in Helsinki used in 1952.

Marcel Wouda (NED) with three wins—the 200 breaststroke in 2:11.57, the 100 IM in 55.31 and the 400 IM with 4:15.58—on the first day added wins in the 200 IM and the 200 backstroke on the second day for a total of five.

Silantiev (UKR) won the 100 fly in 52.33 earning him the top men's performance of the meet award.

Antje Buschschulte (GER) swept all three women's backstroke events, with her winning time of 28.63 for the 50 earning top performer points of 948.

WORLD CUP 5

BRITS DOMINATE HICKMAN WINS FOUR

Anita Lonsbrough

SHEFFIELD—James Hickman went from strength to strength, winning all four of his events at the British leg of the World Cup series held in Sheffield, England.

The 22-year-old Hickman, who established European and Commonwealth records in Sydney, found no peers in the 100 and 200 IM and the 100 and 200 butterfly.

His swim in the morning heats of the 200 butterfly on the opening day showed just what to expect in the final. Having qualified some eight seconds faster than his nearest rival, it was abundantly clear that his only rival would be the stopwatch. Hickman recorded a time of 1:54.75. In the final, he was ahead of his own record pace after the first 50 m. With great determination and strength, he powered his way to the world's third-fastest time, 1:53.19, behind Russia's Denis Pankratov (the world record holder and double Olympic champion) and France's Frank Esposito (the world silver medallist and European champion).

Medal Distribution

	G	S	B	TOT
GBR	11	9	10	30
AUS	4	3	5	12
SWE	4	4	4	12
JPN	3	4	2	9
CAN	1	2	6	9
GER	4	1	2	7
DEN	3	3	1	7
CRO	1	2	2	5
BEL	1	1		2
UKR		2		2
LTU	1	1		2
POL		1		1
ITA			1	1
FIN		1		1
NOR			1	1
BRA	1			1
	34	34	34	102

It was nearly a double record-breaking performance except for a poor turn in the 100 IM from backstroke to breaststroke, where Hickman himself thought "I could be disqualified." His time of 55.26 was shy of the British and Commonwealth time he set in Sydney just over eight weeks earlier.

While Hickman was happy with his first day's work, he still hankers for his first world record, which he believes could well come in Paris at the final meet of the 1998 World Cup circuit.

Day 2 dawned as the previous day had closed for James Hickman. There was just no stopping this young man, who now trains with his new club, Leeds. A 52.12 in the heats of the 100 butterfly indicated that his efforts of the previous day had not drained all his energy.

James Hickman finally got his world record in the 200 fly in Paris — Marco Chiesa

Hickman's best in the 100 fly, 51.40, was done in January. His winning time of 51.56 was no mean effort. Only he, Klim, and Pankratov have bettered this time.

In the 200 IM, Hickman was just ahead of his record pace at the 100. At the end of the breaststroke leg he was well ahead of the record. His final time of 1:57.89 claimed the British standard from Fraser Walker.

Training with Leeds has meant James Hickman is now coached by Terry Denison, who steered Adrian Moorehouse to gold in the 100 breaststroke at the 1988 Seoul Olympic Games. Denison, in the short time Hickman has been with him, has already made a difference to Hickman's Breaststroke technique.

While James Hickman was satisfied with his results, Germany's Sandra Volker was far from happy with both her performances and the varying standards and rewards for each World Cup meet. The 23-year-old from Hamburg won the 50 backstroke on the first day in 28.55 but then had to settle for the runner-up spot in the 50 freestyle. Her time of 25.28 sandwiched her between fellow countrywomen Katrin Meissner and Simone Osygus. Day 2 saw her pull out of the 100 freestyle but cruise to victory in the 100 backstroke in 1:00.77.

Britain's 15-year-old Katy Sexton placed second in the 200, third in the 100, and fourth in the 50 backstrokes, setting British junior records in all three distances. Her 200 time of 2:10.31 placed her just 0.11 s behind 14-year-old Yoshiko Saito of Japan, lifting the two teenagers into the top 15 in the world.

Teenagers also upset the form books in the breaststroke events. Brigitte Becue, the European 100-m breaststroke record-holder from Belgium, was denied a double victory by an improved Junko Isoda. The 17-year-old from Japan had a personal best of 2:28.98, which she improved to 2:25.82, setting the pace from the half-way stage.

The men's breaststroke events had the two fastest men over the 200-m short course. But 17-year-old Adam Whitehead, from Coventry, England, was not put off by the reputation of Australians Phil Rogers, the Commonwealth 100-m champion, and Ryan Mitchell. Mitchell was in control throughout with Rogers holding onto second place until the final metres, when he was overtaken by a very strong finish by the British teenager. Whitehead, the European junior silver medallist, snatched the runner-up spot from Rogers by just 1/100 of a second with a time of 2:12.26.

The Aussie pair of Mitchell and Rogers were no match for Sweden's world short-course champion Patrik Isaksson over the 50 and 100 distances. Isaksson won the 50 and 100 breaststrokes with times of 27.84 and 1:00.30.

Olympic, world, and Commonwealth champion Susie O'Neill, AUS, showed her supremacy in the 200 butterfly, finishing in 2:07.00, ahead of Denmark's Mette Jacobsen. Jacobsen, the European champion, turned the tables in the 50 and 100 butterfly events, showing her speed with times of 27.17 and 59.19 respectively. Jacobsen had a 14-point cushion at the top of the butterfly category after this fifth leg of the World Cup series.

WORLD CUP 7

PARTICIPATION DOWN IN GELSENKIRCHEN

Anita Lonsbrough

GELSENKIRCHEN—Those who had concerns about the increase in the number of meets on the World Cup circuit had their fears confirmed at the Arena festival in Gelsenkirchen, Germany, round seven of the tour. Not only were the numbers down but also the standard of competition.

Alexander Popov (RUS) cruised to victory in both the 50 and 100 freestyle races. He admitted that 48.06 for the 100 was "one of the best times I have swum this year. I could have been faster, however, I wasn't challenged. At the moment it's tough to be away from home for so long...my son is not yet six months old."

Medal Distribution WC 7

	G	S	B	TOT
GER	11	11	11	33
AUS	6	3	7	16
CAN	2	2	6	10
NED	5	2	2	9
JPN		5	2	7
BLR		3	3	6
RUS	3	1	2	6
CHN	3	2		5
UKR	3	1	1	5
ITA		2		2
GBR	1	1		2
SWE		1		1
	34	34	34	102

Many swimmers were feeling the effects of the World Cup series following so closely after the World Championships. Marcel Wouda, the Netherlands' 200 IM world champion, expressed it best after winning all three medley events. "I've competed in so many competitions since the Olympics in Atlanta," he said. "Now I'm tired and I need a break. I will take the break in the coming summer. It was a great season for me taking in the European and World Championship titles. It was extremely difficult to go back to training after the Worlds in Perth."

The races lacked the record-breaking lustre of last year's competition; Canada's Curtis Myden came the closest to defeating Wouda. In the 400 IM the lanky Dutchman won (4:08.97) but in the 200 he just managed to make it home by 4/100ths (1:57.87).

The Commonwealth countries will not have the rest that Wouda intends to take, their Games coming up in September. Australia's Olympic champion Susie O'Neill is well aware of the busy time ahead." After completing a hat trick of victories in Gelsenkirchen she said, "Now I'll return to Australia where I'll compete in the national championships and the Commonwealth trials. And then I'll need a break."

The new underwater rule in the butterfly has not affected her performances. She won the 100 in 59.94 and the 200 in 2:07.26. She also won the 200 freestyle in 1:59.29. Of the 200 she said, "It's time to improve Mary T. Meagher's world record time of 2:05.65 set in 1981. I could do it with the right preparation and tapering...like when I won the gold in Atlanta. But the performance today was OK."

Aussie Michael Klim, winner of seven medals at the world championships, failed to make his mark claiming, "I still haven't recovered from the jet lag. I'm a bit tired after our arrival from Australia. And what is more, I haven't really trained since the World Championships in Perth. But I'm sure I will improve my performances considerably in Imperia and Paris."

Germany's Antje Buschschulte made a clean sweep of all three backstroke races but the Swimmer of the Meet went to her teammate Sandra Völker. Her 1:01.49 100 IM effort won her the car.

MALMO

Medal Distribution WC 6

	G	S	B	TOT
GER	13	1	3	17
SWE	7	4	4	15
AUS	3	3	4	10
JPN		6	3	9
DEN	2	4	1	7
BLR	1	2	2	5
FIN		2	2	4
CZE			4	4
CAN		3	1	4
CRO		2	2	4
GBR	1	2	1	4
UKR	3			3
CRC		2	1	3
BRA	2		1	3
BEL	1	1		2
LTU	1		1	2
ITA		1	1	2
POL			1	1
FRA			1	1
BLR		1		1
USA			1	1
	34	34	34	102

IMPERIA

Medal Distribution WC 8

	G	S	B	TOT
GER	7	4	5	16
GBR	4	3	4	11
AUS	2	5	4	11
NED	3	5	1	9
ITA	2	1	5	8
CAN	3	2	2	7
UKR	1	3	1	5
DEN	3	2		5
CRC	3		1	4
SWE	2	1	1	4
BLR		2	2	4
RUS	1	2	1	4
BEL	2		1	3
CHN	1	1	1	3
CZE			2	2
ISR		1	1	2
CRO		1	1	2
BRA			1	1
SLO		1		1
	34	34	34	102

RECORD SETTERS

WORLD SHORT COURSE (25 M)

Records waiting FINA ratification

- Men's 50 breaststroke 26.97 Mark Warnecke, GER, Paris, March 29. Ties his own record of 26.97 from 1997.
- Men's 200 breaststroke 2:07.79 Andrei Korneev, RUS, Paris, March 29. Betters old record of 2:07.80 by Philip Rogers, AUS, 1993.
- Men's 200 butterfly: 1:51.76 James Hickman, GBR, Paris, March 28. Betters old record of 1:52.64 by Denis Pankratow, RUS, 1997.

CANADIAN NATIONAL AGE GROUP (25 M POOL)

- Boys 11-12 4x100 free relay 4:07.99 Cascage SC, Calgary, Mar 28. Betters old record of 4:10.56 North York AC, 1987. Team composed of Chase Redi, Aaron Blair, Callum Ng, Ben Adam,

Surprise world record in 200 breaststroke for Andrei Korneev in Paris Marco Chiesa

1998 WORLD CUP SERIES ENDS ON A HIGH WITH THREE WORLD RECORDS

Anita Lonsbrough

PARIS—Two world records gave a boost to the finale of the World Cup circuit in Paris. Britain's James Hickman started the ball rolling just as he had promised in Sheffield two weeks earlier, with a fantastic 1:51.76 in the 200 butterfly.

His reaction: "I thought I could get close, but to smash it like that was unbelievable."The 88/100ths of a second shaved off Denis Pankratov's (RUS) thirteen month-old mark was a seemingly unthinkable improvement, but Hickman credits "a strong mental approach" as the main thing instilled in him by his new coach, Terry Denison.

Like all outstanding swims it was a perfect race, with perfect turns and eight strokes per length after the first 25. Compared to Pankratov's swim Hickman, 22, was slower over the first half but much faster coming home. Strength is something he knows he must build on to tackle the race long course.

Medal Distribution WC 9

	G	S	B	TOT
GER	8	4	3	15
CAN	3	4	7	14
GBR	7	1	1	9
NED	2	4	3	9
DEN	1	3	3	7
FRA		3	3	6
AUS	1	2	3	6
ITA	2	1	2	5
CHN	1	2	1	4
BLR		3	1	4
CRC	3			3
SWE	1	1	1	3
RUS	1	1	1	3
BEL	2			2
SLO			2	2
JPN		2		2
LTU		1	1	2
CRO	1	1		2
SUI			1	1
SVK			1	1
UKR		1		1
BRA	1			1
	34	34	34	102

Russian breaststroker Andrei Korneev followed shortly on Hickman's heels with a world record in the 200 breaststroke. His time of 2:07.79 was 1/100 of a second inside Phil Roger's 1993 mark. Perhaps ironically, it also wiped out Nick Gillingham's (GBR) European record. At the Atlanta Olympics Korneev finished third ahead of Gillingham but was disqualified after testing positive for the stimulant bromantan. The Russians appealed the test and Korneev was reinstated, pushing Gillingham back to fourth place; he is still fighting his case.

It was a record filled-afternoon. Brigitte Becue (BEL) lowered her own European record in the 100 breaststroke. Her time of 1:06.87 shaved 15/100 seconds off the record she established at the Sydney World Cup opener two months ago. Mark Warnecke (GER) equalled his own world record in the 50 breaststroke (26.97) for the third time in two years.

Not one to sit on his laurels, Hickman got back in the water for the 100 IM and displayed a much improved breaststroke leg; Hickman surged through the water, very reminiscent of Adrian Moorhouse (also coached by Denison), beating out such favourites as Wouda, Germany's Christian Keller, and Russia's Sergei Sergeev with a time of 54.54.

Alexander Popov had an off day that saw him beaten by Brazilian Gustavo Borges in the 100 freestyle. The pain on Popov's face was plain to see, and not even a consoling word from Aussie training partner Michael Klim could put a smile on his face. For Borges, it was a personal best of 47.66 seconds, the fourth fastest time ever. But by the time the medals were presented, Popov had recovered his good humour and, the true sportsman he is, congratulated his rival.

Day two was no better for Popov, who got caught by the no false start rule. Eager to get a good start in the 50 and avenge his loss to Italy's Lorenzo Vismara three days earlier in Imperia, he jumped too soon and was disqualified, leaving Vismara to win in 21.94.

Dutchman Pieter van den Hoogenband wanted a piece of the first day's action in the 200 freestyle, but with no serious opposition he had to push the pace himself. He missed out on Giorgio Lamberti's world record (1:43.64) but nevertheless clocked the third fastest time ever in 1:44.13. He went 1:43.83 in Sydney.

Hickman was on a high after his exploits on the first day, and although world record-holder Klim tried valiantly to hold off his flying rival, it was Hickman's day again in the 100 butterfly. He missed Klim's world mark but managed an impressive 51.46, a hair over his European mark of 51.40 set in Sydney in January. He went on to produce another staggering performance, this time in the 200 IM, where his time of 1:55.80 was second only to Jani Sievinen's (FIN) world record mark of 1:54.65.

1998 FINA WORLD CUP SCORERS

MEN Sprint Freestyle		Pts
1.	POPOV Alexander,RUS	94
2.	BORGES Gustavo,BRA	55
	VISMARA Lorenzo,ITA	55
4.	FYOLER Chris,AUS	38
5.	vdHOOGENBAND Pieter,NED	30
MEN - Distance Freestyle		
1.	HOFFMANN Jörg,GER	82
2.	CARSTENSEN Jacob,DEN	73
3.	BREMBILLA Emiliano,ITA	68
4.	WILSON Ian,GBR	42
5.	ROSOLINO Massi,ITA	26
MEN Backstroke		Pts
1.	THELOKE Stev,GER	85
2.	KARLO Tomislav,CRO	81
3.	BRAUN Ralf,GER	70
4.	ROMERO Rogerio,BRA	52
5.	WELSH Matt,AUS	50
MEN Breaststroke		Pts
1.	WARNECKE Mark,GER	91
2.	KORNEEV Andrei,RUS	77
3.	ISAKSSON Patrik,SWE	75
4.	GOUKOV Alexander,BLR	54
5.	ROGERS Phil,AUS	42
MEN Butterfly		Pts
1.	SILANTIEV Denis,UKR	91
2.	HICKMAN James,GBR	77
3.	CARLSSON Daniel,SWE	56
4.	KLIM Michael,AUS	53
5.	HUEGILL Geoff,AUS	52
MEN Individual Medley		Pts
1.	WOUDA Marcel,NED	82
2.	KELLER Christian,GER	74
3.	HICKMAN James,GBR	59
4.	MYDEN Curtis,CAN	53
5.	DUNN Matt,AUS	37

WOMEN Sprint Freestyle		Pts
1.	MEISSNER Katrin,GER	97
	VÖLKER Sandra,GER	97
3.	POLL Claudia,CRC	52
4.	OSYGUS Simone,GER	35
5.	POSTMA Angela,NED	30
WOMEN Distance Freestyle		Pts
1.	VLIEGHUIS Kirsten,NED	75
2.	POLL Claudia,CRC	69
3.	COLLINGS Sarah,GBR	61
4.	GREVILLE Julia,AUS	35
5.	BILLINGTON Helen,GBR	33
WOMEN Backstroke		Pts
1.	BUSCHSCHULTE Antje,GER	100
2.	VÖLKER Sandra,GER	85
3.	KOPATCHENIA Hanna,BLR	36
4.	SAITO Yoshiko,JPN	31
5.	DEKURA Kaori,JPN	30
WOMEN Breaststroke		Pts
1.	BECUE Brigitte,BEL	86
2.	BONDARENKO Svetlana,UKR	81
3.	HAN Xue,CHN	63
4.	DENMAN Helen,AUS	52
5.	SLOAN Tara,CAN	43
WOMEN Butterfly		Pts
1.	JACOBSEN Mette,DEN	92
2.	SJÖBERG Johanna,SWE	62
3.	JÄKE Katrin,GER	56
4.	DE BRUIJN Inge,NED	47
5.	O'NEILL Susan,AUS	44
WOMEN Ind. Medley		Pts
1.	KLOCHKOVA Yana,UKR	87
2.	HETZER Nicole,GER	75
3.	ROLPH Sue,GBR	72
4.	MUNZ Lori,AUS	51
5.	HU Xiaowen,CHN	49

1998 PRIZE MONEY

1st place US $9,000 2nd place US $4,500
3rd place US $2,000

WORLD RECORD BONUS US $2,000 each

WORLD CUP EXPANDS STILL FURTHER IN 1999

At their annual meeting the organizers of the World Cup circuit decided to increase the next series from nine to twelve meets, thereby stretching the period over which the events will be held even further.

The 1998-99 circuit will kick off in Rio de Janeiro (Nov. 21-22); Canada and the USA return after an absence of nearly a decade with events in Edmonton and College Station, Texas.

After a month break the circuit returns to Beijing (Jan. 5-6), followed by Hong Kong and Sydney, and the new addition of Hobart (Tasmania).

A break of nearly another month precedes the European section starting in Glasgow, followed by Malmo, Paris, Gelsenkirchen, and finishing up in Imperia (Mar. 3-4). Only Malmo will be held midweek, with the other European meets falling on weekends.

Swimmers will be able to count six of the twelve meets towards a category title, but must have at least one meet from each of the zones. Prize money is to be increased to a total of $230,000 with $10,000 for first, $5,000 for second, and $2,500 for third in each category. The bonus for a world record remains at $2,000.

In the past no penalties have been imposed on host federations who have not fulfilled their commitment to enter at least four swimmers in each of the meets on the circuit. China was the culprit this year, sending no competitors to Sydney, Malmo, and Sheffield. FINA will now fine any of the eleven hosts who fail to honour their contract up to $15,000.

MEN'S 1998 FINA WORLD CUP MEDALLISTS

	50 METRES FREESTYLE		
Sydney	21.57 Mark Foster,GBR	21.78 Alexander Popov,RUS	21.86 Lorenzo Vismara,ITA
Hong Kong	22.08 Alexander Popov,RUS	22.29 Lorenzo Vismara,ITA	22.67 Geoff Huegill,AUS
Beijing	21.90 Alexander Popov,RUS	22.34 Lorenzo Vismara,ITA	22.54 Geoff Huegill,AUS
Rio	21.89 Fernando Scherer,BRA	21.96 Gustavo Borges,BRA	22.43 Ricardo Dornelas,BRA
Sheffield	22.38 Ricardo Dornelas,BRA	22.52 Michael Fibbens,GBR	22.85 Ryan Laurin,CAN
Malmo	22.29 Gustavo Borges,BRA	22.45 Dimitri Kalinovski,BLR	22.66 John Miranda,USA
Gelsenkirchen	22.15 Alexander Popov,RUS	22.23 Dimitri Kalinovski,BLR	22.55 Alexander Luderitz,GER
Imperia	21.87 Lorenzo Vismara,ITA	21.97 Alexander Popov,RUS	22.42 Chris Fydler,AUS
Paris	21.94 Lorenzo Vismara,ITA	22.13 Pieter vdHoogenband,NED	22.19 Michael Fibbens,GBR
	100 METRES FREESTYLE		
Sydney	47.46 Alexander Popov,RUS	47.69 Michael Klim,AUS	48.37 Denis Pimankov,RUS
Hong Kong	49.15 Alexander Popov,RUS	49.54 Richard Upton,AUS	49.60 Lorenzo Vismara,ITA
Beijing	48.99 Alexander Popov,RUS	49.73 Richard Upton,AUS	49.85 Lorenzo Vismara,ITA
Rio	48.16 Gustavo Borges,BRA	49.04 Fernando Scherer,BRA	49.39 Andre Cordeiro,BRA
Sheffield	49.17 Michael Fibbens,GBR	49.41 Johan Wallberg,SWE	49.51 Stephen Clarke,CAN
Malmo	47.78 Gustavo Borges,BRA	49.33 Fredrik Letzler,SWE	49.33 Dleg Roukhlevitch,BLR
Gelsenkirchen	48.06 Alexander Popov,RUS	48.79 Mitja Zastrow,GER	48.93 Michael Klim,AUS
Imperia	48.69 Alexander Popov,RUS	48.93 Chris Fydler,AUS	49.15 Michael Klim,AUS
Paris	47.66 Gustavo Borges,BRA	47.73 Alexander Popov,RUS	48.01 Pieter vdHoogenband,NED
	200 METRES FREESTYLE		
Sydney	1:43.83 Pieter vdHoogenband,NED	1:46.02 Jacob Carstensen,DEN	1:46.80 Christian Troger,GER
Hong Kong	1:47.18 Jacob Carstensen,DEN	1:47.48 Christian Keller,GER	1:47.69 William Kirby,AUS
Beijing	1:47.62 Raymond Hass,AUS	1:48.44 Dingsong Deng,CHN	1:48.78 Anthony Matkovich,AUS
Rio	1:48.15 Gustavo Borges,BRA	1:48.67 Fernando Saez,BRA	1:50.23 Leon Dunne,AUS
Sheffield	1:48.84 Johan Wallberg,SWE	1:48.91 Gavin Meadows,GBR	1:49.01 Mark Johnston,CAN
Malmo	1:46.55 Igor Koleda,BLR	1:48.03 Gavin Meadows,GBR	1:48.42 Johan Wallberg,SWE
Gelsenkirchen	1:46.05 Chris Fydler,AUS	1:46.39 Gavin Meadows,GBR	1:46.42 Igor Koleda,BLR
Imperia	1:46.29 Chris Fydler,AUS	1:46.67 Igor Koleda,BLR	1:47.78 Massi Rosolino,ITA
Paris	1:44.13 Pieter vdHoogenband,NED	1:45.65 Igor Koleda,BLR	1:46.19 Chris Fydler,AUS
	400 METRES FREESTYLE		
Sydney	3:41.93 Emiliano Brembilla,ITA	3:43.17 Ian Thorpe,AUS	3:44.49 Massi Rosolino,ITA
Hong Kong	3:45.09 Jacob Carstensen,DEN	3:45.16 Jorg Hoffmann,GER	3:58.47 Dliver Saminadin,FRA
Beijing	3:44.99 Jorg Hoffmann,GER	3:50.24 Oingsong Deng,CHN	3:54.88 Wei Wang,CHN
Rio	3:52.00 Massi Rosolino,ITA	3:54.24 Luiz Lima,BRA	3:55.85 Steven Mellor,GBR
Sheffield	3:42.08 Jacob Carstensen,DEN	3:45.94 Ian Wilson,GBR	3:49.52 Mark Johnston,CAN
Malmo	3:43.97 Jorg Hoffmann,GER	3:44.42 Jacob Carstensen,DEN	3:49.96 Igor Koleda,BLR
Gelsenkirchen	3:43.82 Jorg Hoffmann,GER	3:45.02 Emiliano Brembilla,ITA	3:45.95 Igor Koleda,BLR
Imperia	3:42.98 Jacob Carstensen,DEN	3:43.46 Emiliano Brembilla,ITA	3:46.68 Ian Wilson,GBR
Paris	3:44.26 Emiliano Brembilla,ITA	3:44.49 Jacob Carstensen,DEN	3:44.60 Jorg Hoffmann,GER
	800/1500 METRES FREESTYLE		
Sydney	7:39.30 Emiliano Brembilla,ITA	7:47.02 Paul Palmer,GBR	7:47.39 Jacob Carstensen,DEN
Hong Kong	7:44.39 Jorg Hoffmann,GER	7:59.15 Jacob Carstensen,DEN	8:09.21 Matthew Martin,NZL
Beijing	7:46.73 Jorg Hoffmann,GER	8:00.17 Guojun Wang,CHN	8:00.33 Shibin Zheng,CHN
Rio	8:08.43 Luiz Lima,BRA	8:08.72 Massi Rosolino,ITA	8:16.55 Alexandre Angelotti,BRA
Sheffield	14:45.65 Ian Wilson,GBR	14:48.96 Jacob Carstensen,DEN	14:52.67 Graeme Smith,GBR
Malmo	7:42.27 Jorg Hoffmann,GER	7:50.70 Jacob Carstensen,DEN	7:58.57 Davide Bicchierini,ITA
Gelsenkirchen	7:45.07 Jorg Hoffmann,GER	7:51.23 Emiliano Brembilla,ITA	7:53.21 Thomas Lohtink,GER
Imperia	7:46.03 Emiliano Brembilla,ITA	7:46.34 Jacob Carstensen,DEN	7:50.58 Ian Wilson,GBR
Paris	14:50.94 Ian Wilson,GBR	15:00.58 Emiliano Brembilla,ITA	15:10.33 Mark Johnston,CAN
	50 METRES BACKSTROKE		
Sydney	24.62 Adrian Radley,AUS	24.80 Stev Theloke,GER	24.84 Vladimir Selkov,RUS
Hong Kong	25.42 Tomislav Karlo,CRO	25.53 Daniel Carlsson,SWE	25.63 Ralt Braun,GER
Beijing	24.87 Tomislav Karlo,CRO	25.55 Geoff Huegill,AUS	25.88 8in Tian,CHN
Rio	25.04 Stev Theloke,GER	25.33 Alexandre Massura,BRA	25.51 Ralt Braun,GER
Sheffield	24.96 Tomislav Karlo,CRD	25.12 Darius Grigalionis,LTU	25.42 Tom Karlsen,NDR
Malmo	25.03 Stev Theloke,GER	25.04 Tomislav Karlo,CRO	25.31 Darius Grigalionis,LTU
Gelsenkirchen	25.07 Stev Theloke,GER	25.22 Matt Welsh,AUS	25.28 Jirka Letzin,GER
Imperia	24.68 Stev Theloke,GER	24.89 Tomislav Karlo,CRD	25.59 Matt Welsh,AUS
Paris	24.73 Tomislav Karlo,CRO	24.90 Darius Grigalionis,LTU	25.33 Matt Welsh,AUS
	100 METRES BACKSTROKE		
Sydney	52.89 Adrian Radley,AUS	53.14 Stev Theloke,GER	53.17 Josh Davis,USA
Hong Kong	54.97 Geoff Huegill,AUS	55.36 Rogerio Romero,BRA	55.44 Tomislav Karlo,CRD
Beijing	54.26 Tomislav Karlo,CRD	54.63 Geoff Huegill,AUS	54.97 Rogerio Romero,BRA
Rio	54.11 Stev Theloke,GER	54.28 Ralf Braun,GER	54.58 Alexandre Massura,BRA
Sheffield	54.08 Darius Grigalionis,LTU	54.18 Tomislav Karlo,CRD	55.00 Tom Karlsen,NDR
Malmo	54.41 Darius Grigalionis,LTU	54.48 Stev Theloke,GER	54.61 Tomislav Karlo,CRD
Gelsenkirchen	53.42 Matt Welsh,AUS	53.83 Stev Theloke,GER	54.07 Ralf Braun,GER
Imperia	53.34 Matt Welsh,AUS	54.17 Stev Theloke,GER	54.81 Tomislav Karlo,CRD
Paris	53.17 Matt Welsh,AUS	53.66 Tomislav Karlo,CRO	53.98 Darius Grigalionis,LTU
	200 METRES BACKSTROKE		
Sydney	1:54.51 James Hickman,GBR	1:54.52 Stev Theloke,GER	1:54.78 Vladimir Selkov,RUS
Hong Kong	1:57.87 Ralt Braun,GER	1:59.24 Rogerio Romero,BRA	2:00.19 Raymond Hass,AUS
Beijing	1:57.80 Rogerio Romero,BRA	1:59.11 Raymond Hass,AUS	1:59.18 Xin Shu,CHN
Rio	1:57.34 Marcel Wouda,NED	1:57.63 Ralt Braun,GER	1:57.81 Rogerio Romero,BRA
Sheffield	1:56.67 Adam Ruckwood,GBR	1:59.26 Rogerio Romero,BRA	2:00.00 Stephen Clarke,CAN
Malmo	1:56.26 Ralt Braun,GER	1:57.40 Stev Theloke,GER	1:59.27 Rogerio Romero,BRA
Gelsenkirchen	1:56.19 Ralt Braun,GER	1:57.54 Sebastian Halgasch,GER	1:57.78 Stev Theloke,GER
Imperia	1:56.06 Sebastian Halgasch,GER	1:57.82 Yoav Gath,ISR	1:58.31 Emanuele Merisi,ITA
Paris	1:56.48 Ralf Braun,GER	1:57.22 Matt Welsh,AUS	1:58.01 Miroslav Machovic,SVK
	50 METRES BREASTSTROKE		
Sydney	••26.97 Mark Warnecke,GER	27.58 Paul Kent,NZL	27.64 Philip Rogers,AUS
Hong Kong	27.60 Mark Warnecke,GER	28.30 Patrik Isaksson,SWE	28.97 Ben Dellaca,NZL
Beijing	27.86 Oiliang Zeng,CHN	27.87 Yi Zhu,CHN	29.67 Chengzhi Ji,CHN
Rio	28.18 Jens Kruppa,GER	28.53 Robert Abernethy,AUS	28.81 Ilia Mikhailov,SWE
Sheffield	27.84 Patrik Isaksson,SWE	28.40 Philip Rogers,AUS	28.47 Richard Maden,GBR
Malmo	27.80 Patrik Isaksson,SWE	28.21 Domenico Fioravanti,ITA	28.26 Jens Kruppa,GER
Gelsenkirchen	27.40 Mark Warnecke,GER	27.79 Jochen Fischer,GER	27.89 Dmytro Kraevskiy,UKR
Imperia	27.21 Mark Warnecke,GER	27.38 Patrik Isaksson,SWE	27.48 Dmytro Kraevskiy,UKR
Paris	••26.97 Mark Warnecke,GER	27.42 Patrik Isaksson,SWE	27.93 Domenico Fioravanti,ITA
	100 METRES BREASTSTROKE		
Sydney	59.37 Philip Rogers,AUS	59.75 Mark Warnecke,GER	1:00.12 Jens Kruppa,GER
Hong Kong	1:00.65 Mark Warnecke,GER	1:01.18 Alexander Goukov,BLR	1:01.53 Patrik Isaksson,SWE
Beijing	1:00.09 Andrei Korneev,RUS	1:00.46 Yi Zhu,CHN	1:00.93 Alexander Goukov,BLR
Rio	1:01.78 Jens Kruppa,GER	1:02.51 Ilia Mikhailov,SWE	1:03.70 Adrian Turner,GBR
Sheffield	1:00.30 Patrik Isaksson,SWE	1:00.69 Philip Rogers,AUS	1:01.51 Richard Maden,GBR
Malmo	1:00.16 Patrik Isaksson,SWE	1:01.13 Jens Kruppa,GER	1:01.44 Philip Rogers,AUS
Gelsenkirchen	59.70 Mark Warnecke,GER	1:00.22 Andrei Korneev,RUS	1:00.71 Denis Grishin,RUS
Imperia	59.46 Patrik Isaksson,SWE	1:00.33 Mark Warnecke,GER	1:00.38 Andrei Korneev,RUS
Paris	59.49 Patrik Isaksson,SWE	59.81 Mark Warnecke,GER	59.84 Andrei Korneev,RUS
	200 METRES BREASTSTROKE		
Sydney	2:09.41 Andrei Korneev,RUS	2:09.59 Philip Rogers,AUS	2:09.77 Alexander Goukov,BLR
Hong Kong	2:10.72 Alexander Goukov,BLR	2:14.84 Patrik Isaksson,SWE	2:15.75 Steven Ferguson,NZL
Beijing	2:08.70 Andrei Korneev,RUS	2:09.09 Yi Zhu,CHN	2:11.08 Alexander Goukov,BLR
Rio	2:11.67 Marcel Wouda,NED	2:15.89 Jens Kruppa,GER	2:16.28 Adrian Turner,GBR
Sheffield	2:11.15 Ryan Mitchell,AUS	2:12.26 Adam Whitehead,GBR	2:12.27 Philip Rogers,AUS
Malmo	2:10.42 Patrik Isaksson,SWE	2:11.04 Alexander Goukov,BLR	2:11.35 Ryan Mitchell,AUS
Gelsenkirchen	2:08.80 Andrei Korneev,RUS	2:09.60 Alexander Goukov,BLR	2:10.23 Denis Grishin,RUS
Imperia	2:09.34 Patrik Isaksson,SWE	2:10.04 Andrei Korneev,RUS	2:10.73 Alexander Goukov,BLR
Paris	• 2:07.79 Andrei Korneev,RUS	2:09.31 Alexander Goukov,BLR	2:10.25 Stephan Perrot,FRA
	50 METRES BUTTERFLY		
Sydney	23.49 Geoff Huegill,AUS	23.79 Michael Klim,AUS	23.86 Mark Foster,GBR
Hong Kong	23.93 Geoff Huegill,AUS	24.33 Denis Silantiev,UKR	24.38 Daniel Carlsson,SWE
Beijing	23.77 Geoff Huegill,AUS	24.22 Diang Zhang,CHN	24.44 Denis Silantiev,UKR
Rio	23.97 Fernando Scherer,BRA	24.27 Joris Keizer,NED	24.32 Denis Silantiev,UKR
Sheffield	24.13 Daniel Carlsson,SWE	24.51 Jere Hard,FIN	24.81 Milos Milosevic,CRD
Malmo	24.39 Daniel Carlsson,SWE	24.47 Katsuhiro Morita,JPN	24.61 Dla Fagerstrand,SWE
Gelsenkirchen	23.91 Garret Pulle,CAN	24.20 Michael Klim,AUS	24.25 Katsuhiro Morita,JPN
Imperia	23.97 Garret Pulle,CAN	24.10 Michael Klim,AUS	24.29 Daniel Carlsson,SWE
Paris	23.71 Garret Pulle,CAN	24.06 Katsuhiro Morita,JPN	24.06 Daniel Carlsson,SWE
	100 METRES BUTTERFLY		
Sydney	• 51.07 Michael Klim,AUS	51.40 James Hickman,GBR	51.92 Geoff Huegill,AUS
Hong Kong	52.37 Denis Silantiev,UKR	52.53 Geoff Huegill,AUS	53.96 Daniel Carlsson,SWE
Beijing	52.08 Geoff Huegill,AUS	52.41 Denis Silantiev,UKR	53.91 Oiang Zhang,CHN
Rio	52.33 Denis Silantiev,UKR	53.70 Joris Keizer,NED	53.95 Leon Dunne,AUS
Sheffield	51.56 James Hickman,GBR	53.62 Daniel Carlsson,SWE	53.99 Stephen Clarke,CAN
Malmo	53.43 Daniel Carlsson,SWE	53.73 Milos Milosevic,CRD	53.77 Thomas Rupprath,GER
Gelsenkirchen	52.16 Denis Silantiev,UKR	52.34 Michael Klim,AUS	52.84 Garret Pulle,CAN
Imperia	52.20 James Hickman,GBR	52.31 Denis Silantiev,UKR	52.65 Michael Klim,AUS
Paris	51.46 James Hickman,GBR	52.04 Michael Klim,AUS	52.73 Garret Pulle,CAN
	200 METRES BUTTERFLY		
Sydney	1:54.30 James Hickman,GBR	1:55.40 Thomas Rupprath,GER	1:56.45 Chris-C. Bremer,GER
Hong Kong	1:55.82 Denis Silantiev,UKR	1:58.24 William Kirby,AUS	2:01.08 Licong Pan,CHN
Beijing	1:56.69 Denis Silantiev,UKR	1:58.79 Kyu-Chui Han,KDR	1:58.85 William Kirby,AUS
Rio	1:55.81 Denis Silantiev,UKR	1:57.74 Pedro Monteiro,BRA	1:59.30 Thomas Rupprath,GER
Sheffield	1:53.19 James Hickman,GBR	2:01.86 Roger Ashcroff,GBR	2:02.30 Edward Clement,GBR
Malmo	1:58.08 Thomas Rupprath,GER	1:59.59 Hisaki Tanaka,JPN	2:00.40 Aaron Wiles,GBR
Gelsenkirchen	1:55.17 Denis Silantiev,UKR	1:57.33 Chris-C. Bremer,GER	1:58.33 Stefan Aartsen,NED
Imperia	1:54.21 James Hickman,GBR	1:55.75 Denis Silantiev,UKR	1:57.43 Thomas Rupprath,GER
Paris	• 1:51.76 James Hickman,GBR	1:59.73 Hisayoshi Tanaka,JPN	2:00.19 David Abrard,FRA
	100 METRES IND.MEDLEY		
Sydney	54.48 Ron Karnaugh,USA	54.60 James Hickman,GBR	55.17 Josh Davis,USA
Hong Kong	56.17 Christian Keller,GER	57.25 Michael Jacobson,SWE	57.85 Steven Ferguson,NZL
Beijing	55.49 Christian Keller,GER	56.73 Geoff Huegill,AUS	56.77 Xufeng Xie,CHN
Rio	55.31 Marcel Wouda,NED	56.05 Daniel Karlsson,SWE	56.32 Robert Abernethy,AUS
Sheffield	55.26 James Hickman,GBR	56.21 Milos Milosevic,CRO	56.65 Nicholas Poole,GBR
Malmo	55.43 Christian Keller,GER	55.51 Jakob Andersen,DEN	56.17 Milos Milosevic,CRO
Gelsenkirchen	54.50 Marcel Wouda,NED	55.23 Xiao Zhang,CHN	55.50 Jirka Letzin,GER
Imperia	54.71 Marcel Wouda,NED	55.28 James Hickman,GBR	55.45 Xiao Zhang,CHN
Paris	54.54 James Hickman,GBR	54.68 Sergei Sergeev,UKR	54.72 Marcel Wouda,NED
	200 METRES IND.MEDLEY		
Sydney	1:55.90 Marcel Wouda,NED	1:57.47 Ron Karnaugh,USA	1:57.80 Matthew Dunn,AUS
Hong Kong	2:02.18 Michael Jacobson,SWE	2:04.13 Dliver Saminadin,FRA	2:04.72 Dean Kent,NZL
Beijing	1:58.96 Christian Keller,GER	2:00.52 Xufeng Xie,CHN	2:04.49 Darren Wigg,GBR
Rio	1:58.53 Marcel Wouda,NED	2:00.86 Daniel Karlsson,SWE	2:04.03 Leon Dunne,AUS
Sheffield	1:57.98 James Hickman,GBR	2:00.24 Curtis Myden,CAN	2:01.06 Tatsuya Kinugasa,JPN
Malmo	1:58.62 Christian Keller,GER	1:59.41 Jakob Andersen,DEN	2:01.50 Michael Jacobson,SWE
Gelsenkirchen	1:57.87 Marcel Wouda,NED	1:57.91 Curtis Myden,CAN	1:58.46 Christian Keller,GER
Imperia	1:56.87 Marcel Wouda,NED	1:58.76 Matthew Dunn,AUS	1:58.87 James Hickman,GBR
Paris	1:55.80 James Hickman,GBR	1:58.18 Curtis Myden,CAN	1:58.81 Christian Keller,GER
	400 METRES IND.MEDLEY		
Sydney	4:06.00 Matthew Dunn,AUS	4:06.02 Marcel Wouda,NED	4:08.50 Curtis Myden,CAN
Hong Kong	4:16.06 Christian Keller,GER	4:16.33 Michael Jacobson,SWE	4:22.42 Oliver Saminadin,FRA
Beijing	4:14.21 Xufeng Xie,CHN	4:19.32 Christian Keller,GER	4:20.15 Darren Wigg,GBR
Rio	4:15.68 Marcel Wouda,NED	4:19.15 Daniel Karlsson,SWE	4:21.17 Adrian Turner,GBR
Sheffield	4:13.86 Talsuya Kinugasa,JPN	4:13.91 Curtis Myden,CAN	4:18.45 Michael Jacobson,SWE
Malmo	4:13.40 Christian Keller,GER	4:14.64 Curtis Myden,CAN	4:16.30 Tatsuya Kinugasa,JPN
Gelsenkirchen	4:08.97 Marcel Wouda,NED	4:09.33 Curtis Myden,CAN	4:13.79 Matthew Dunn,AUS
Imperia	4:10.74 Curtis Myden,CAN	4:11.45 Matthew Dunn,AUS	4:17.65 Michael Halika,ISR
Paris	4:14.03 Curtis Myden,CAN	4:17.37 Johan Le Bihan,FRA	4:20.34 Marco Bellino,ITA

• = World record •• Ties existing world record

WOMEN'S 1998 FINA WORLD CUP MEDALLISTS

	50 METRES FREESTYLE		
Sydney	25.02 Katrin Meissner,GER	25.25 Angela Postma,NED	25.30 Simone Dsygus,GER
Hong Kong	25.12 Sandra Volker,GER	26.03 Yun Nian,CHN	26.09 Johanna Sjoberg,SWE
Beijing	25.19 Sandra Volker,GER	25.35 Na Chao,CHN	26.03 Yun Nian,CHN
Rio	25.41 Katrin Meissner,GER	25.55 Simone Dsygus,GER	26.00 Angela Postma,NED
Sheffield	25.17 Katrin Meissner,GER	25.28 Sandra Volker,GER	25.66 Simone Dsygus,GER
Malmo	25.22 Katrin Meissner,GER	25.49 Louise Johncke,SWE	25.90 Ilona Hlavackova,CZE
Gelsenkirchen	25.10 Sandra Volker,GER	25.19 Katrin Meissner,GER	25.31 Simone Dsygus,GER
Imperia	24.98 Sandra Volker,GER	25.36 Angela Postma,NED	25.44 Inge de Bruijn,NED
Paris	24.98 Sandra Volker,GER	25.43 Inge de Bruijn,NED	25.44 Mette Jacobsen,DEN
	100 METRES FREESTYLE		
Sydney	54.31 Katrin Meissner,GER	54.89 Wilma van Hofwegen,NED	55.08 Laura Nicholls,CAN
Hong Kong	55.53 Sandra Volker,GER	56.52 Tomoko Hagiwara,JPN	56.66 Yun Nian,CHN
Beijing	54.41 Sandra Volker,GER	54.88 Na Chao,CHN	55.53 Yun Nian,CHN
Rio	55.23 Katrin Meissner,GER	56.48 Claudia Poll,CRC	56.49 Simone Dsygus,GER
Shettield	54.35 Katrin Meissner,GER	54.64 Karen Pickering,GBR	54.85 Louise Johncke,SWE
Malmo	54.03 Katrin Meissner,GER	54.40 Louise Johncke,SWE	55.37 Ilona Hlavackova,CZE
Gelsenkirchen	54.43 Katrin Meissner,GER	54.50 Sandra Volker,GER	55.19 Simone Osygus,GER
Imperia	54.72 Sandra Volker,GER	55.19 Sarah Ryan,AUS	55.80 Claudia Poll,CRC
Paris	53.83 Sandra Volker,GER	54.45 Mette Jacobsen,DEN	55.06 Sarah Ryan,AUS
	200 METRES FREESTYLE		
Sydney	1:56.57 Yan Chen,CHN	1:57.53 Nadezda Chemezova,RUS	1:57.56 Karen Pickering,GBR
Hong Kong	1:59.77 Julia Greville,AUS	2:01.15 Junko Nakatani,JPN	2:01.17 Yun Nian,CHN
Beijing	1:59.70 Julia Greville,AUS	2:00.56 Junko Nakatani,JPN	2:01.66 Dan Shen,CHN
Rio	2:02.79 Claudia Poll,CRC	2:03.08 Melanie Dodd,AUS	2:04.66 Luisa Striani,ITA
Shettield	1:58.50 Karen Pickering,GBR	1:59.48 Claire Huddart,GBR	2:00.23 Louise Johncke,SWE
Malmo	1:58.26 Louise Johncke,SWE	1:58.35 Claudia Poll,CRC	1:59.57 Lotta Wanberg,SWE
Gelsenkirchen	1:58.29 Susan D'Neill,AUS	1:59.49 Desiree Beckers,GER	2:00.22 Jessica Deglau,CAN
Imperia	1:58.45 Claudia Poll,CRC	1:59.07 Claire Huddart,GBR	2:00.32 Yvetta Hlavacova,CZE
Paris	1:57.38 Claudia Poll,CRC	1:58.48 Claire Huddart,GBR	1:59.76 Jessica Deglau,CAN
	400 METRES FREESTYLE		
Sydney	4:04.53 Kirsten Vlieghuis,NED	4:04.54 Julia Greville,AUS	4:08.16 Carla Geurts,NED
Hong Kong	4:11.84 Julia Greville,AUS	4:13.77 Sarah Collings,GBR	4:15.47 Petra Banovic,CRO
Beijing	4:11.88 Julia Greville,AUS	4:12.99 Dan Shen,CHN	4:13.36 Sarah Collings,GBR
Rio	4:12.21 Kirsten Vlieghuis,NED	4:12.30 Claudia Poll,CRC	4:26.07 Juliana Filippini,BRA
Shettield	4:10.16 Sarah Collings,GBR	4:11.21 Eri Yamanoi,JPN	4:13.05 Margaretha Pedder,GBR
Malmo	4:09.95 Susan O'Neill,AUS	4:10.18 Claudia Poll,CRC	4:11.59 Ingrid Bourre,FRA
Gelsenkirchen	4:11.35 Kirsten Vlieghuis,NED	4:11.57 Carla Geurts,NED	4:11.65 Eri Yamanoi,JPN
Imperia	4:08.28 Claudia Poll,CRC	4:09.89 Kirsten Vlieghuis,NED	4:15.50 Sotie Gottin,BEL
Paris	4:09.14 Claudia Poll,CRC	4:09.89 Ingrid Bourre,FRA	4:13.04 Carla Geurts,NED
	800 METRES FREESTYLE		
Sydney	8:21.94 Kirsten Vlieghuis,NED	8:25.33 Carla Geurts,NED	8:25.41 Rachel Harris,AUS
Hong Kong	8:33.36 Sarah Collings,GBR	8:34.51 Julia Greville,AUS	8:42.84 Helen Billington,GBR
Beijing	8:32.18 Hua Chen,CHN	8:36.34 Sarah Collings,GBR	8:37.16 Ping Luo,CHN
Rio	8:42.64 Claudia Poll,CRC	8:44.52 Kirsten Vlieghuis,NED	9:09.88 Poliana Dkimoto,BRA
Sheffield	8:33.79 Sarah Collings,GBR	8:41.11 Eri Yamanoi,JPN	8:41.56 Stacey Houldsworth,GBR
Malmo	8:30.40 Sarah Collings,GBR	8:33.20 Helen Billington,GBR	8:34.36 Claudia Poll,CRC
Gelsenkirchen	8:32.41 Helen Billington,GBR	8:32.79 Kirsten Vlieghuis,NED	8:36.85 Carla Geurts,NED
Imperia	8:32.40 Claudia Poll,CRC	8:36.02 Kirsten Vlieghuis,NED	8:40.03 Viola Valli,ITA
Paris	8:32.09 Claudia Poll,CRC	8:34.57 Kirsten Vlieghuis,NED	8:38.43 Andrea Schwartz,CAN
	50 METRES BACKSTROKE		
Sydney	28.02 Antje Buschschulte,GER	28.61 Giann Rooney,AUS	29.03 Dyana Calub,AUS
Hong Kong	28.31 Sandra Volker,GER	28.57 Tomoko Hagiwara,JPN	29.61 Lydia Lipscombe,NZL
Beijing	28.54 Sandra Volker,GER	28.83 Donghua Lu,CHN	29.38 Yan Chen,CHN
Rio	28.63 Antje Buschschulte,GER	29.80 Roxana Maracineanu,FRA	30.14 Laura Crespo,BRA
Sheffield	28.55 Sandra Volker,GER	28.98 Kaori Dekura,JPN	29.20 Chihiro Ikeda,JPN
Malmo	28.44 Antje Buschschulte,GER	28.82 Anu Koivisto,FIN	28.89 Kaori Dekura,JPN
Gelsenkirchen	28.33 Antje Buschschulte,GER	28.72 Anna Kopatchenia,BLR	28.84 Yoshiko Saito,JPN
Imperia	28.19 Sandra Volker,GER	28.78 Anna Kopatchenia,BLR	28.95 Sarah Price,GBR
Paris	28.03 Sandra Volker,GER	28.14 Antje Buschschulte,GER	28.53 Anna Kopatchenia,BLR
	100 METRES BACKSTROKE		
Sydney	59.47 Antje Buschschulte,GER	1:00.89 Sarah Price,GBR	1:01.20 Dyana Calub,AUS
Hong Kong	1:00.98 Sandra Volker,GER	1:02.15 Yan Chen,CHN	1:02.37 Lydia Lipscombe,NZL
Beijing	1:00.68 Donghua Lu,CHN	1:01.07 Tomoko Hagiwara,JPN	1:01.39 Sandra Volker,GER
Rio	1:01.15 Antje Buschschulte,GER	1:03.75 Roxana Maracineanu,FRA	1:04.25 Laura Crespo,BRA
Shettield	1:00.37 Sandra Volker,GER	1:01.64 Kaori Dekura,JPN	1:01.77 Katy Sexton,GBR
Malmo	1:00.19 Antje Buschschulte,GER	1:00.57 Yoshiko Saito,JPN	1:00.95 Anu Koivisto,FIN
Gelsenkirchen	59.63 Antje Buschschulte,GER	1:00.84 Yoshiko Saito,JPN	1:01.10 Anna Kopatchenia,BLR
Imperia	1:00.23 Sandra Volker,GER	1:00.61 Sarah Price,GBR	1:01.57 Anna Kopatchenia,BLR
Paris	59.44 Antje Buschschulte,GER	1:00.95 Anna Kopatchenia,BLR	1:01.20 Dominique Diezi,SUI
	200 METRES BACKSTROKE		
Sydney	2:08.49 Antje Buschschulte,GER	2:11.96 Katerina Pivonkova,CZE	2:12.81 Richelle Jose,AUS
Hong Kong	2:09.22 Tomoko Hagiwara,JPN	2:11.53 Helen Norfolk,NZL	2:11.63 Lydia Lipscombe,NZL
Beijing	2:10.86 Yan Chen,CHN	2:10.91 Reiko Nakamura,JPN	2:13.54 Laura Porchianello,ITA
Rio	2:12.88 Antje Buschschulte,GER	2:19.69 Laura Azevedo,BRA	2:20.50 Cristiane Nakama,BRA
Sheffield	2:10.20 Yoshiko Saito,JPN	2:10.31 Katy Sexton,GBR	2:10.82 Joanne Deakins,GBR
Malmo	2:09.20 Antje Buschschulte,GER	2:11.13 Kaori Dekura,JPN	2:11.29 Anu Koivisto,FIN
Gelsenkirchen	2:08.22 Antje Buschschulte,GER	2:09.22 Yoshiko Saito,JPN	2:12.16 Kelly Stefanyshyn,CAN
Imperia	2:11.16 Kelly Stefanyshyn,CAN	2:12.15 Alenka Kejzar,SLO	2:12.66 Fabiola Molina,BRA
Paris	2:09.20 Antje Buschschulte,GER	2:10.33 Kelly Stefanyshyn,CAN	2:11.81 Alenka Kejzar,SLO
	50 METRES BREASTSTROKE		
Sydney	30.85 Helen Denman,AUS	31.18 Samantha Riley,AUS	31.56 Svetlana Bondarenko,UKR
Hong Kong	31.52 Sylvia Gerasch,GER	31.57 Svetlana Bondarenko,UKR	32.54 Tong Mi,CHN
Beijing	31.51 Svetlana Bondarenko,UKR	31.65 Sylvia Gerasch,GER	31.65 Xue Han,CHN
Rio	33.68 Patricia Comini,BRA	34.49 Ellen Borgo,BRA	34.54 Guadalupe Miret,ARG
Shettield	31.26 Helen Denman,AUS	31.59 Svetlana Bondarenko,UKR	31.80 Janne Schater,GER
Malmo	31.65 Svetlana Bondarenko,UKR	32.04 Helen Denman,AUS	32.14 Tara Sloan,CAN
Gelsenkirchen	31.26 Xue Han,CHN	31.60 Helen Denman,AUS	32.03 Tara Sloan,CAN
Imperia	31.61 Xue Han,CHN	31.85 Tara Sloan,CAN	32.05 Sylvia Gerasch,GER
Paris	31.39 Xue Han,CHN	31.77 Tara Sloan,CAN	32.12 Maryline Coumin,FRA
	100 METRES BREASTSTROKE		
Sydney	1:06.72 Samantha Riley,AUS	1:07.02 Brigitte Becue,BEL	1:07.07 Svetlana Bondarenko,UKR
Hong Kong	1:07.51 Svetlana Bondarenko,UKR	1:08.16 Sylvia Gerasch,GER	1:08.72 Brigitte Becue,BEL
Beijing	1:07.90 Svetlana Bondarenko,UKR	1:08.62 Xue Han,CHN	1:08.68 Sylvia Gerasch,GER
Rio	1:12.59 Patricia Comini,BRA	1:13.73 Ellen Borgo,BRA	1:15.98 Guadalupe Miret,ARG
Shettield	1:07.97 Brigitte Becue,BEL	1:08.05 Svetlana Bondarenko,UKR	1:08.21 Helen Denman,AUS
Malmo	1:07.48 Svetlana Bondarenko,UKR	1:07.79 Brigitte Becue,BEL	1:08.61 Helen Denman,AUS
Gelsenkirchen	1:08.07 Tara Sloan,CAN	1:08.35 Xue Han,CHN	1:08.37 Helen Denman,AUS
Imperia	1:07.81 Brigitte Becue,BEL	1:08.43 Xue Han,CHN	1:08.65 Tara Sloan,CAN
Paris	1:06.87 Brigitte Becue,BEL	1:08.23 Xue Han,CHN	1:08.30 Tara Sloan,CAN
	200 METRES BREASTSTROKE		
Sydney	2:23.14 Samantha Riley,AUS	2:23.49 Brigitte Becue,BEL	2:26.58 Karine Bremond,FRA
Hong Kong	2:28.85 Brigitte Becue,BEL	2:29.40 Federica Biscia,ITA	2:30.76 Karine Bremond,FRA
Beijing	2:26.95 Tong Mi,CHN	2:29.50 Federica Biscia,ITA	2:32.06 Karine Bremond,FRA
Rio	2:37.65 Patricia Comini,BRA	2:39.31 Ellen Borgo,BRA	2:42.36 Guadalupe Miret,ARG
Shettield	2:25.82 Junko Isoda,JPN	2:28.03 Brigitte Becue,BEL	2:28.50 Jaime King,GBR
Malmo	2:25.74 Brigitte Becue,BEL	2:27.28 Brooke Hanson,AUS	2:27.94 Junko Isoda,JPN
Gelsenkirchen	2:26.24 Brooke Hanson,AUS	2:26.26 Junko Isoda,JPN	2:27.07 Kristy Ellem,AUS
Imperia	2:26.39 Brigitte Becue,BEL	2:27.66 Tara Sloan,CAN	2:27.83 Federica Biscia,ITA
Paris	2:24.95 Brigitte Becue,BEL	2:28.04 Lauren van Dosten,CAN	2:28.82 Tara Sloan,CAN
	50 METRES BUTTERFLY		
Sydney	26.84 Angela Kennedy,AUS	27.04 Leah Martindale,BAR	27.23 Petria Thomas,AUS
Hong Kong	27.28 Johanna Sjoberg,SWE	27.31 Mette Jacobsen,DEN	27.97 Yan Chen,CHN
Beijing	27.64 Li Chen,CHN	27.72 Katrin Jake,GER	27.77 Danna Wang,CHN
Rio	27.77 Antje Buschschulte,GER	27.92 Angela Postma,NED	28.04 Yvetta Hlavacova,CZE
Sheffield	27.17 Mette Jacobsen,DEN	27.29 Johanna Sjoberg,SWE	27.66 Petria Thomas,AUS
Malmo	27.04 Johanna Sjoberg,SWE	27.39 Anna-K. Kammerling,SWE	27.44 Mette Jacobsen,DEN
Gelsenkirchen	26.90 Inge de Bruijn,NED	27.34 Johanna Sjoberg,SWE	27.58 Marietta Uhle,GER
Imperia	26.61 Inge de Bruijn,NED	27.58 Angela Postma,NED	27.75 Katrin Jake,GER
Paris	26.95 Inge de Bruijn,NED	27.38 Ditte Jensen,DEN	27.61 Metka Sparavec,SLO
	100 METRES BUTTERFLY		
Sydney	58.33 Petria Thomas,AUS	59.76 Johanna Sjoberg,SWE	59.77 Mette Jacobsen,DEN
Hong Kong	59.59 Mette Jacobsen,DEN	1:00.08 Johanna Sjoberg,SWE	1:00.71 Yan Chen,CHN
Beijing	1:00.54 Ning Hu,CHN	1:00.71 Yan Chen,CHN	1:00.72 Katrin Jake,GER
Rio	1:01.13 Yvetta Hlavacova,CZE	1:03.89 Maria Pereyra,ARG	1:04.38 Natalia Yakovleva,RUS
Sheffield	59.19 Mette Jacobsen,DEN	59.66 Johanna Sjoberg,SWE	1:00.37 Petria Thomas,AUS
Malmo	59.39 Mette Jacobsen,DEN	59.84 Johanna Sjoberg,SWE	1:00.01 Susan D'Neill,AUS
Gelsenkirchen	59.94 Susan O'Neill,AUS	1:00.09 Junko Dnishi,JPN	1:00.20 Petria Thomas,AUS
Imperia	59.63 Mette Jacobsen,DEN	59.90 Inge de Bruijn,NED	1:00.68 Katrin Jake,GER
Paris	59.04 Mette Jacobsen,DEN	1:00.49 Inge de Bruijn,NED	1:00.88 Katrin Jake,GER
	200 METRES BUTTERFLY		
Sydney	2:07.63 Petria Thomas,AUS	2:08.96 Mette Jacobsen,DEN	2:09.47 Jessica Deglau,CAN
Hong Kong	2:09.89 Mette Jacobsen,DEN	2:11.46 Sophia Skou,DEN	2:12.74 Katrin Jake,GER
Beijing	2:09.12 Ning Hu,CHN	2:11.22 Katrin Jake,GER	2:11.95 Yuko Nakanishi,JPN
Rio	2:16.41 Maria Pereyra,ARG	2:16.96 Yvetta Hlavacova,CZE	2:18.09 Patricia Silva,BRA
Sheffield	2:07.00 Susan D'Neill,AUS	2:08.63 Mette Jacobsen,DEN	2:11.15 Sophia Skou,DEN
Malmo	2:06.78 Mette Jacobsen,DEN	2:06.86 Susan O'Neill,AUS	2:09.91 Katrin Jake,GER
Gelsenkirchen	2:07.26 Susan O'Neill,AUS	2:09.88 Katrin Jake,GER	2:10.19 Jessica Deglau,CAN
Imperia	2:09.22 Mette Jacobsen,DEN	2:09.89 Katrin Jake,GER	2:11.20 Jessica Deglau,CAN
Paris	2:09.80 Jessica Deglau,CAN	2:10.89 Katrin Jake,GER	2:13.32 Sophia Skou,DEN
	100 METRES IND.MEDLEY		
Sydney	1:01.26 Susan Rolph,GBR	1:01.51 Angela Kennedy,AUS	1:02.24 Dxana Verevka,RUS
Hong Kong	1:02.75 Tomoko Hagiwara,JPN	1:04.41 Nicole Hetzer,GER	1:04.61 Anna Robson,NZL
Beijing	• 1:00.60 Xiaowen Hu,CHN	1:02.81 Xue Han,CHN	1:03.21 Guiling Sun,CHN
Rio	1:04.20 Yvetta Hlavacova,CZE	1:04.43 Yana Klochkova,UKR	1:07.16 Ellen Borgo,BRA
Sheffield	1:01.94 Susan Rolph,GBR	1:02.14 Lori Munz,AUS	1:04.35 Francesca Bissoli,ITA
Malmo	1:02.48 Lori Munz,AUS	1:03.10 Anu Koivisto,FIN	1:03.49 Yvetta Hlavacova,CZE
Gelsenkirchen	1:01.49 Sandra Volker,GER	1:01.58 Xiaowen Hu,CHN	1:02.26 Lori Munz,AUS
Imperia	1:01.87 Susan Rolph,GBR	1:02.81 Mette Jacobsen,DEN	1:03.17 Yvetta Hlavacova,CZE
Paris	1:01.13 Susan Rolph,GBR	1:01.19 Xiaowen Hu,CHN	1:02.19 Mette Jacobsen,DEN
	200 METRES IND.MEDLEY		
Sydney	2:12.36 Yana Klochkova,UKR	2:12.78 Nicole Hetzer,GER	2:13.06 Susan Rolph,GBR
Hong Kong	2:14.19 Nicole Hetzer,GER	2:14.41 Yan Chen,CHN	2:15.24 Helen Norfolk,NZL
Beijing	2:11.81 Xiaowen Hu,CHN	2:13.93 Tomoko Hagiwara,JPN	2:14.06 Danna Wang,CHN
Rio	2:15.66 Yana Klochkova,UKR	2:16.94 Yvetta Hlavacova,CZE	2:25.65 Natalia Yakovleva,RUS
Shettield	2:12.97 Lori Munz,AUS	2:13.53 Susan Rolph,GBR	2:14.65 Carrie Burgoyne,CAN
Malmo	2:14.93 Lori Munz,AUS	2:15.45 Carrie Burgoyne,CAN	2:15.91 Yvetta Hlavacova,CZE
Gelsenkirchen	2:11.84 Xiaowen Hu,CHN	2:12.68 Yana Klochkova,UKR	2:13.78 Nicole Hetzer,GER
Imperia	2:12.92 Susan Rolph,GBR	2:13.18 Yana Klochkova,UKR	2:13.70 Nicole Hetzer,GER
Paris	2:12.62 Susan Rolph,GBR	2:13.18 Nicole Hetzer,GER	2:14.94 Xiaowen Hu,CHN
	400 METRES IND.MEDLEY		
Sydney	4:36.32 Yana Klochkova,UKR	4:39.19 Nicole Hetzer,GER	4:39.78 Hana Cerna,CZE
Hong Kong	4:42.72 Nicole Hetzer,GER	4:46.92 Helen Norfolk,NZL	4:50.30 Laura Porchianello,ITA
Beijing	4:45.06 Danna Wang,CHN	4:47.42 Ziyi Cui,CHN	4:48.83 Laura Porchianello,ITA
Rio	4:50.29 Yana Klochkova,UKR	5:07.75 Natalia Yakovleva,RUS	5:11.03 Renata Miatto,BRA
Shettield	4:41.06 Carrie Burgoyne,CAN	4:45.08 Magdalena Latos,POL	4:49.62 Kirsty Thomson,GBR
Malmo	4:39.79 Yana Klochkova,UKR	4:41.69 Carrie Burgoyne,CAN	4:47.19 Magdalena Latos,POL
Gelsenkirchen	4:37.22 Yana Klochkova,UKR	4:39.36 Nicole Hetzer,GER	4:45.80 Karine Chevrier,CAN
Imperia	4:35.93 Yana Klochkova,UKR	4:38.44 Nicole Hetzer,GER	4:47.43 Laura Porchianello,ITA
Paris	4:38.03 Nicole Hetzer,GER	4:44.89 Nadege Clifton,FRA	4:46.87 Karine Chevrier,CAN

BACKWASH

Backwash features short clips, gossip, letters and opinions. Contributions are welcome. Now for the rumours behind the news.

What next? At the opening of a new pool in Rio de Janeiro, American Gary Hall Jr. and Brazil's Fernando "Xuxa" Scherer "made history" swimming a 25-metre freestyle sprint. Hall touched first in 10.21, with Scherer second in 10.30. The 25-metre Challenge, was the first "official" staging of the event and the idea of Djan Madruga, a brazilian Olympic bronze medallist in 1980. Madruga is into organizing swimming events with exotic formats and said he believes the 25 will be recognized as an official distance in the near future. He's probably right. And when it is, Rio will already be in the books.

Only 12 Kiwis to Commonwealth Games: New Zealand selected 12 swimmers to compete in Kuala Lumpur next September. This is a small team and candidates had to be potential finalists. The swimming team has been reduced to allow team sports like netball, rugby, and cricket to take part.

Men's team: Trent Bray, Danyon Loader, Steven Ferguson, Paul Kent, Jon Winter, Scott Cameron, Nick Tongue, John Steel, and John Davis. Women's team: Toni Jeffs, Helen Norfolk, and Nikki Tanner.

Suspension for British swimmer: Michael Fibbens has been suspended from competition after testing positive for a banned stimulant. Fibbens, British short-course 100 metres record holder, tested positive for benzoylecgonine, a cocaine-like substance, at a World Cup meet in Sheffield last month.

Fibbens, 29, one of the most experienced members of the British swimming squad faces a two-year ban and the annulment of his last six months' results if he is confirmed to have taken a banned substance.

No final decision will be made until a second sample taken at the same time is tested.

Where are they now? Former world and current U.S. 200 breaststroke record holder Anita Nall is planning to try swimming again this summer. She's currently a sophomore at Arizona State University but is ineligible to swim in college competition because she accepted endorsement money in the past. She would train at North Baltimore under her old coach, Murray Stephens. Nall, at the U.S. nationals as a Nike swimwear representative, says she has no regrets about turning professional and not being able to swim in college.

Is it tennis? With semifinals (instead of consolation or B finals) returning to the Olympics and World Championships, USA Swimming will also go to that format, too, to prepare its swimmers for international competition. Will this entice more college swimmers to come to the spring nationals in order to become used to the new format?

The Hall of Shame: USA Swimming makes the Gary Hall of shame. Hall points out swimming is behind other sports in corporate support and should capitalize on its participation in the Goodwill Games, backed by gigantic media corporation Time-Warner. Yet Hall says swimming's governing body is not giving the competition the support it should. The timing of U.S. summer nationals nine days after the Goodwill meet has cut down on the number of top Americans attending the New York competition. While USA Swimming is encouraging swimmers to taper for the Goodwill, it is not requiring them to do so.

Something completely different: The Goodwill Games features a unique format for the swimming competition. There will be national teams from the United States, China, and Germany and one world all-star team competing in a round-robin, dual meet format for a total of three dual meets per team. A team accumulates points based on how its competitors place. The final team standings are determined by the dual meet results. Individual event medals will be awarded based upon the overall fastest times during the three round-robin dual meets in each event. The meet will be held at the new Nassau County Goodwill Games Swimming and Diving Center East Meadow, New York on Long Island. Tickets are priced at $38 and $24.

The announced Goodwill team from the U.S. indicates they were having trouble getting anyone to swim the women's 800 free as the 12th and 15th place finishers from spring nationals were named. likewise for the women's 400 free where the 10th and 13th place finishers got named. Two prominent medal winners from Perth will be missing from the men's team Tom Dolan and Tom Malchow (bronze in the 200 fly). Missing from the women's team—Brooke Bennett (800 gold, 400 free silver) and Diana Munz (800 silver) and breaststroker Kristy Kowal and Jenna Street

Trying to keep them home: In order to counter what they consider to be an onslaught from Western Canada, a number of coaches from swim clubs in the greater Toronto area are planning to pool their resources for National competitions.

Coach Byron MacDonald of the University of Toronto says the merger idea is the result of discontent among coaches who are watching the western National centres—namely Calgary and Vancouver—soak up all the talent in Canadian swimming, not to mention the money, and the credit for athletes' performances.

Four years into SNC's centralized program, it is the first overt indication that all is not well within the ranks.

But the Toronto group has already suffered a setback: the "Toronto Allstars" were to include national-level athletes from six Toronto clubs until Etobicoke backed out. "Obviously they were the linchpin," said MacDonald. "But we may be able to make it work without them."

As it stands the combined team would include the University of Toronto, North York, Scarborough, COBRA, and the Toronto Aquanauts. Because only national qualifiers are affected, the clubs will retain their own training sites and team focus throughout most of the season, with athletes changing allegiance only twice a year. Provincial championships are therefore not compromised, and most importantly for the coaches, nobody loses their athletes. Their first appearance is planned for the Summer Nationals in August.

MacDonald says that the move is long overdue in Toronto; a proliferation of clubs in the last ten years (43 currently for the region) has resulted in a watering down of the talent pool. Gone are the days when clubs had national squads of 10-20 swimmers. Now most clubs have three or four qualifiers, and have lost the momentum that comes with a large, successful group.

Unusual talks will highlight the American Swimming Coaches Association 30th Annual World Clinic in Atlanta, Georgia, Sept. 1-5. A major morning presentation by Dr. Werner W. Franke will concern "Governmental and Scientific Doping and Androgenization with Steroid Drugs: The German Example and Its Know-How Legacy." Dr. Franke, along with his wife, former East German thrower Brigitte Berendonk, are the world's leading authorities on the doping program in the former East Germany, and have been heavily involved in the current trials of coaches and doctors in Berlin.

A second major presentation will be given by the Editor of Running Research News, Dr. Owen Anderson, on the Training of the African Runners. Anderson has spent decades following and studying the training regimens of these dominant middle distance and distance athletes, and will offer insight into their development and training.

Dr. Ernie Maglischo will open the clinic with a radical discourse on his latest ideas in biomechanics of swimming, and familiar names Peter Daland and Forbes Carlile will provide a "point-counterpoint" discussion of the Ten Most Significant Developments in the History of Swimming. Both should be fascinating.

These are among the more than 40 presentation available at the ASCA World Clinic. For Registration Packets, contact ASCA by phone (954) 563-4930 and asking for a packet. Or write to ASCA at 2101 N. Andrews Ave., Suite 107, Fort Lauderdale, FL. 33311.

Editor: What a great job of "Worlds" coverage on your website (www.swimnews.com). Fantastic! As I read each page, looked at the associated pictures and captions it almost felt like I was there experiencing the excitement of the races and even the disappointment over the controversy leading up to the meet caused by the Chinese drug scandal. The writing and the photography were superior. Congratulations to SWIMNEWS on your wonderful contribution to our great sport.

Don Van Dyken
Engelwood, CO, USA

Remember ... It's not true until it has been officially denied

SWIMNEWS

To order your own copy return form

Name _____

Address _____

City _____

Prov/State _____ Code / Zip _____

Country _____

Phone _____ Fax _____

Method of Payment _____

VISA number _____

Expiry Date _____

Type of SWIMNEWS Subscription

Canada regular	$35	❑	**Canada** first class mail	$65	❑
United States	US $35	❑	**Foreign**	US $45	❑

Annual

FINA Long Course Annual	$25	❑	Canadian Long Course Annual	$10	❑
FINA Short Course Annual	$20	❑	Canadian Short Course Annual	$10	❑

http://www.swimnews.com

SWIMNEWS 356 Sumach Street, Toronto, ON, M4X 1V4, CANADA
Tel (416) 963-5599 Fax (416) 963-5545

COVERING SWIMMING THROUGHOUT THE WORLD

Highlights from 1997 Issues

• JANUARY **ISSUE 1**
Dave Johnson on National Sport Centres — Cecil M.Colwin
IOC Fight Against Drug Use Reeks of Hypocrisy and Bad Science
Interview with Penny Heyns — Cecil M. Colwin
European and British SC Championships — Anita Lonsbrough
Record Spree at Australian SC Championship — Paul Quinlan

• FEBRUARY **ISSUE 2**
1997 FINA World Cup — Karin Helmstaedt
12-page coverage of eight competitions with nine world records
International Personality: Deryk Snelling — Paul Quinlan
Technique: What made Kieren Perkins Great? — Cecil M. Colwin

• MARCH **ISSUE 3**
Phillips 66 USS Winter Nationals — George Block
Canadian Winter Nationals — Katharine Dunn / Nick Thierry
CIAU Championships — Nick Thierry
Flashback: John Devitt — Cecil M.Colwin
Personality: Michael Klim, Leah Martindale — Karin Helmstaedt

• APRIL **ISSUE 4**
Australian Pan Pacific Trials — Paul Quinlan
Personality: Adrian Radley, AUS — Karin Helmstaedt
NCAA Men's Championships
NCAA Women's Championships — Marco Chiesa
Personality: Jennifer Parmenter — Russ Ewald
50-year Saga of Breaststroke: Part 1 — Cecil M. Colwin

• MAY **ISSUE 5**
World Short Course Championships — Karin Helmnstaedt
20-page coverage, with day by day stories and
Personality profiles: Misty Hyman, Chad Carvin,Natasha Bowron, Claudia Poll, Francisco Sanchez, Kristy Ellem, Louise Karlsson
50-year Saga of Breaststroke: Part 2 — Cecil M. Colwin
The struggle for a Fourth Stroke

• JUNE **ISSUE 6**
50-year Saga of Breaststroke: Part 3 — Cecil M. Colwin
When Is a Stroke Not a Stroke? When It's a Kick — Cecil M. Colwin
French Nationals — Karin Helmstaedt
Personality: Sandra Volker, GER — Karin Helmstaedt
Sonnleiter on National Training Centres — Cecil M. Colwin

• JULY **ISSUE 7**
Lord of the Flow: Pablo Morales — Cecil M. Colwin
German Nationals — Karin Helmstaedt
Personality: Amanda Beard, USA — Russ Ewald
Personality: Marianne Limpert, CAN — Karin Helmstaedt
Personality: Garrett Pulle, CAN — Karin Helmstaedt
Flashback: Canada Games — Katharine Dunm

• AUGUST **ISSUE 8**
1997 US Summer Nationals — Russ Ewald
10-page day-by-day coverage, feature on Lenny Krayzelburg
Canadian Summer Nationals — Neil Harvey and Nick Thierry
10-page day-by-day coverage with mini profiles
Club structure: How Clear is Your Vision? — Neil Harvey
European Junior Championships — Anita Lonsbrough

• SEPTEMBER **ISSUE 9**
Pan Pacific Championships, 10-page coverage — Paul Quinlan
Personality: Kurt Grote — Russ Ewald
1997 European Championships — Karin Helmstaedt
10-page day-by-day coverage
1997 Canada Games — Katharine Dunn

Highlights from 1998 Issues

• JANUARY **ISSUE 1**
1997 Canadian Speedo Open and US Open
British and German Winter Championships
American Profile: Tom Dolan — Russ Ewald
World Championships Historical Overview — Karin Helmstaedt

• FEBRUARY **ISSUE 2**
1998 World Championships coverage

• MARCH **ISSUE 3**
1998 Canadian Winter Nationals
Personality: Adam Peacey, Jessica Deglau
American Personality: Ron Karnaugh — Russ Ewald
Australian Personality: Ian Thorpe — Paul Quinlan

Plus monthly:
World Rankings, Record Setters, Backwash, two-page Poster and monthly TAG (Top Canadian Age Group Times). Three times a year TOP (10 & under Tiny Olympic Prospects).

TOP AGE GROUP PERFORMERS SPONSORED BY

MAKING WAVES®

SPEEDO®

Hayley Doody, 12
Club: Cascade Swim Club
Coach: Mike Meldrum
Specialty: Freestyle, I.M.
3rd ranked for SCM98 TAG in the 400-800 free

Best Times	*SCM97*	*SCM97*
200 freestyle	2:20.93	2:15.13
400 freestyle	4:55.21	4:40.78
800 freestyle	10:03.31	9:32.51
200 ind.medley	2:43.72	2:35.29

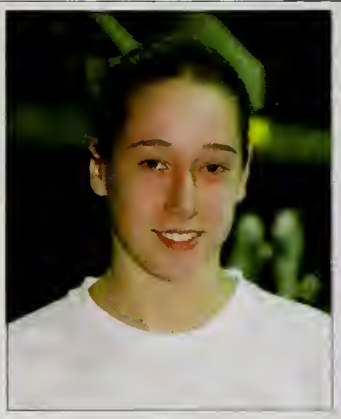

Melanie Frigon, 15
Club: Beaconsfield Bluefins
Coach: Karim Boulos
Specialty: Backstroke
2nd for 200 back at Eastern Junior Nationals

Best Times	*SCM97*	*SCM98*
50 freestyle	28.61	27.25
100 backstroke	1:09.94	1:05.06
200 backstroke		2:18.06

Yuto Matsudaira, 12
Club: Region of Waterloo
Coach: Dean Boles
Specialty: Butterfly
4th ranked for SCM98 TAG in the 200 fly, 8th for the 100 fly. Ontario AG winner 100-200 fly

Best Times	*SCM97*	*SCM98*
100 butterfly		1:09.39
200 butterfly	2:46.16	2:32.42
200 ind. medley		2:36.66
400 ind. medley		5:33.05

Evangeline Blais, 12
Club: Cascade Swim Club
Coach: Mike Meldrum
Specialty: Breast, back, I.M.
Ranked 2nd for SCM98 TAG in the 100-200 breast, 400 I.M., 3rd for 200 I.M.

Best Times	*SCM97*	*SCM98*
100 back	1:11.56	1:09.36
200 back	2:34.08	2:28.43
200 ind.medley	2:39.79	2:26.82
400 ind.medley	5:22.91	5:14.81

Craig Gillis, 14
Club: Cascade Swim Club
Coach: Mark Hahto
Specialty: Fly, back, I.M.
6th ranked for SCM98 TAG in the 200 free, 8th for 200 back.

Best Times	*SCM97*	*SCM98*
200 freestyle		1:59.63
400 freestyle	4:29.25	4:16.85
200 backstroke	2:18.54	2:12.10
200 ind.medley	2:23.45	2:16.21

SPEEDO®

NEW FROM SPEEDO

Stretchback Swimsuit

The leader in cutting edge suit fabrics,
Speedo debuts an exciting new
swimsuit silhouette:
The Stretchback.

Featuring sporty looking crossback straps
with cross bar combination, maximizes freedom
of motion, and pulls in from the middle of the back
to provide additional bust support.
Ideal for both competitive and recreational swimmers.

Available at your Team Dealer now.

Heather Rochette, 14
Club: Beaconsfield Bluefins
Coach: Karim Boulos
Specialty: Indo\ividual medley
4th ranked for SCM98 TAG in the 400 I.M.

Best Times	*SCM97*	*SCM98*
400 freestyle	4:38.48	4:31.14
200 backstroke	2:28.62	2:23.52
200 butterfly		2:25.07
400 ind.medley		5:02.47

SPEEDO®

See the back page ad for more details.

SPEEDO®

OMNI Swim

Competitive Water Sport Supplies

Ooops! Omni Guy is updating his mailing list and wants to make sure your club is not forgotten. Please mail in the form below and receive a gift from Omni Guy and Speedo.

First 50 mailed responses before Aug. 1/98 will receive a Speedo t-shirt and a Speedo dog-tag, all the rest will receive a Speedo dog-tag.

SPEEDO

Name: _____

Club Name: _____

Club Mailing Address: _____

_____

Fill out and send in to: OMNI SWIM
1085 Bellamy Rd. N. Unit#11 Scar. ON., M1H 3C7
Ph: (416) 431-3334 1 800 461-3309

Great Service Always

Reflections

SPEEDO®

NEW Stretchback

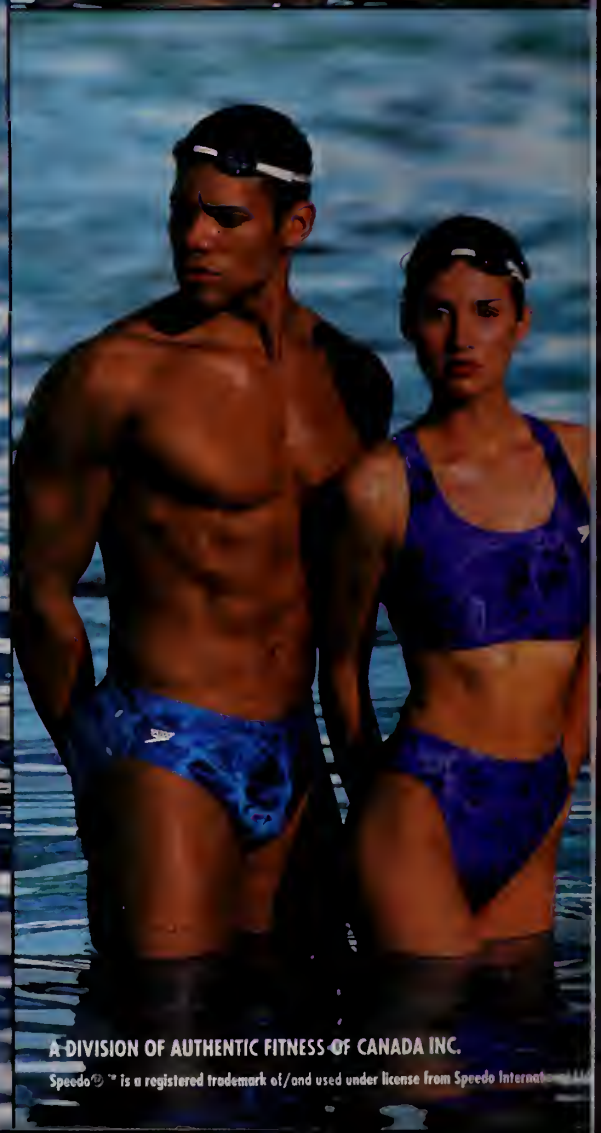

SPEEDO® CANADA 1-800-465-4764

A DIVISION OF AUTHENTIC FITNESS OF CANADA INC.

Speedo® ™ is a registered trademark of/and used under license from Speedo Internat